Guernsey Breeders' JOURNAL

Volume 24 NOVEMBER 1, 1923 Number 9

little gems—

He's sitting pretty—not the bull, but the fellow that has one of our "ettes." "Ettes" is a French word for small. That's why I got to calling our young bull calves "Ettes" in a moment of affection. But you might say the only small thing about our bulls, besides their size, is the records of their dams—that is if you should compare the 500, 600 and 700 pound records these heifers made, before I became herdsman here, compared with the records these heifers should ought to make when I milk 'em. So you can see, by getting in now on the ground floor, you really double your money, cause after I start milking 'em, bulls out of these heifers will cost you twice the money. The only reason I am suggesting this is because when the boss heard me calling them "ettes" he said:—"If you don't hurry up and sell some of those little dears they will have 'ette' their heads off." But I don't get him because they've got heads and everything. So that's why we call them "ettes."

While of course our Clarabelle of the Rancho, that is a daughter of Brookmead's White Face (which, according to the way one of these college profs. dopes it out, is the greatest transmitting sire of the breed) didn't do so well as she should have ought to, nor so well as she will do when I milk her, still her record of 723 lbs. of fat with first calf in the Roll of Honor (Class EE) was a *world record* and therefore should not be sneezed at. We've got three "ettes" that are all sired by her sire—one is a full brother to her, another carries 100% the same blood being out of a full sister of her dams and she dropped the third one herself. How's that?—I ask you. I'm not trying to sell any of these—just making a brag about how many we've got.

And she ain't the only high record cow we got that has bulls related to her. More later.

Yours,

Otto the Herdsman
Brant Rancho
Owensmouth
California

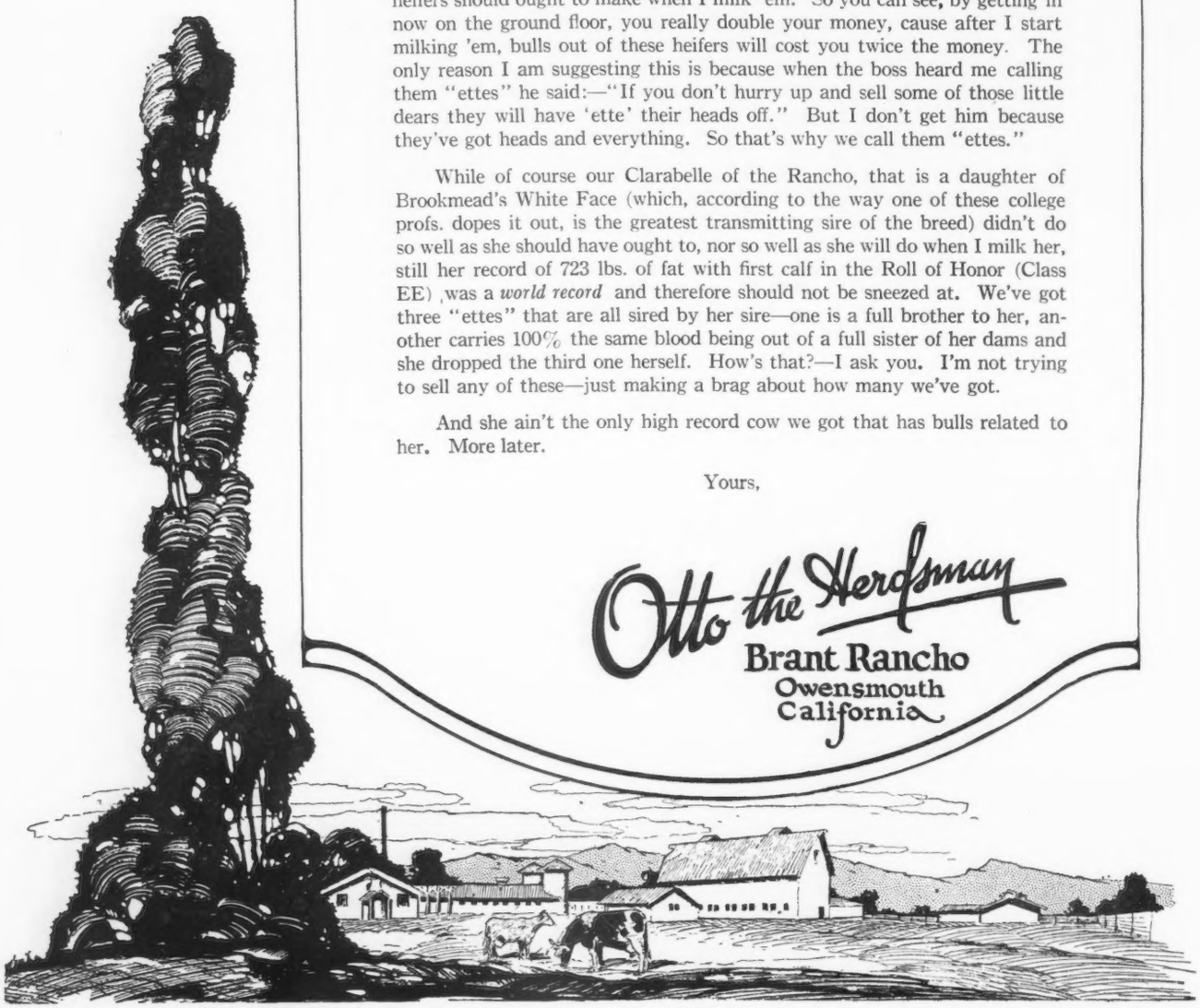

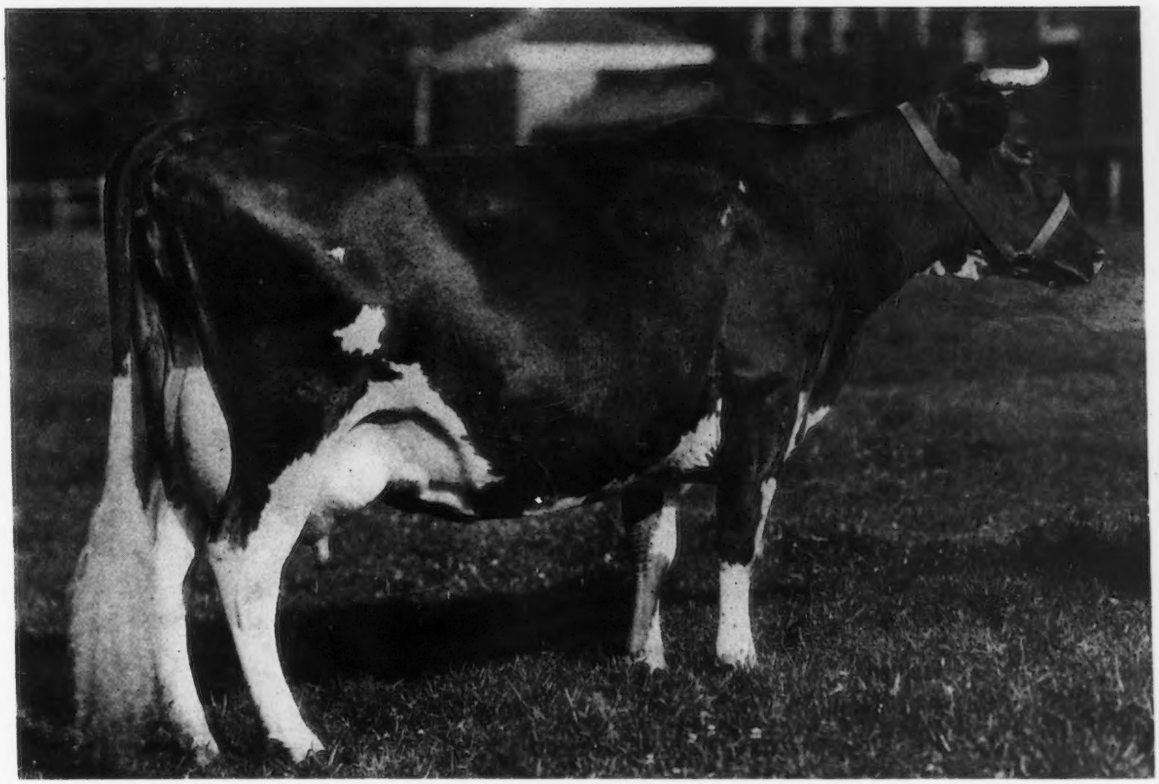

MURIEL OF LINDA VISTA A. R.

Record: 733.92 lbs. fat in class A

Sire: Don Filippo of Linda Vista
Full brother to Don Bernado of Linda Vista

Dam: Imp. Maid of Tranquil Dale III.
Record—502.81 lbs fat

A Full Sister to MAXIM OF LINDA VISTA A. R.

the sire of

The Worlds Champion - **La Noce's May Rose**

[The cow which has just displaced Dolly Dimple, for 14 years the head of class D]
(unofficial)

Muriel is a cow of scale (weight 1390 lbs.), quality, and splendid dairy conformation

We offer for sale a choice bull calf by Majesty of Linda Vista out of Princess May of Linda Vista, a double granddaughter of May Rose King, whose record is 746.82 lbs. fat, class A

JOSEPH L. HOPE, *Owner* [*Lessee of Portion of Florham Farm*] **Madison, N. J.**

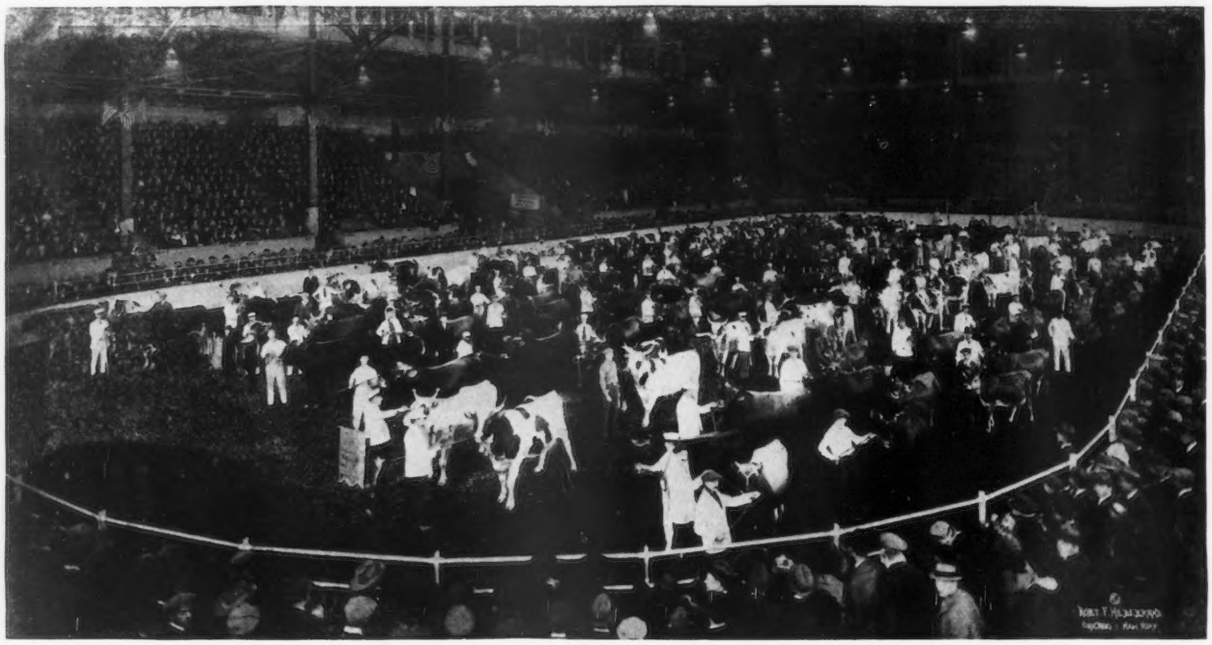

SCENE IN NEW COLISEUM DURING NATIONAL DAIRY EXPOSITION

GUERNSEY BREEDERS' JOURNAL

VOLUME 24
NUMBER 9

NOVEMBER 1
1923

CONTENTS

FEATURE ARTICLES

Guernseys at the National.... 413
Sidelights on the National..... 421
Dairy Cattle Congress..... 428
Merryman Sale..... 430
Maryland State Fair 433

STATE NEWS

Dixie News Notes..... 464
Maine..... 465
Ohio..... 465
Wisconsin..... 464

GENERAL

Advanced Register Notes..... 463
Guernsey Island Notes..... 461

DEPARTMENT INDEX

Editorial Comment.....424–425
Sales and Meetings..... 425
What the Cows are Doing..... 440
Class Leaders:
Roll of Honor..... 438
Advanced Register..... 439
Feed Records..... 435
Completed Records..... 436
Index to Advertisers..... A–45

ILLUSTRATIONS

Deanie's Marose of Appletree Point 62742..... 413
Langwater Levity 70293..... 413
Cherub's Royal Champion of Shorewood 79064..... 414
Cherub's Lassie of Shorewood 129674..... 414
The Aged Cow Class at the National Dairy Exposition... 415
First Prize Get of Sire at the National..... 419
First Prize Produce of Dam at the National..... 419
Winners of Peer Challenge Trophy..... 420
Winners of Hartley Cup..... 421
"Favorite", Grade Guernsey... 422
Wm. Amoss and First Prize Calf Club Heifer..... 423
May Rose Cherub 70934..... 428
Ames Student Judging Team.... 429
Clayton County Iowa Dairy Calf Club Judging Team.... 430
Langwater Paysanne 76589..... 431
Langwater Guardsman 88297... 431
Beacon Hill Rose Queen 97102 432
Junior Champion Heifer at Maryland State Fair..... 433
First Prize Two Year Old at the Maryland State Fair.... 433
Champion Calf Club Heifer at the Maryland State Fair.... 433
Get of Audacity of Edgemoor 54840..... 435
Alfred Le Patourel..... 461
Norine of Prospect 2d..... 465
Scene in the New Coliseum During the National Dairy Exposition..... Title Page
Pasture Scene at Rockingham Farm..... Cover Page

Entered as Second Class Matter December 15, 1909, at the Post Office at Peterboro, N. H., under act of March 3, 1879. Acceptance for mailing special rate of postage provided in section 1103, Act of October 3, 1917, Authorized August 9, 1918

GUERNSEYS AT THE NATIONAL

Twenty Exhibitors Place Inside the Money

"They Showed Their Work Cattle and Worked Their Show Cattle"

THE 1923 National Dairy Exposition is now history.

It was short on attendance and long on interest, as one of the most attentive crowds that ever gathered around a judging ring witnessed the placing of the Guernsey classes on Thursday and Friday, October 11 and 12. The classes offered ten cash prizes each, well distributed, and twenty of the exhibitors placed somewhere in the money. Reference to the complete list of winnings indicates that the classes were well filled, with the exception, of course, of the bull classes.

The senior and grand champion bull was Deanie's Marose of Appletree Point 62742, shown by U. A. Woodbury II., while the junior was Cherub's Royal Champion of Shorewood 79064, in the D. D. Tenney string.

The senior and grand champion female was Langwater Levity 70293, owned by Myron A. Wick, Cleveland, Ohio, and the junior was Cherub's Lassie of Shorewood 129674, also owned by Tenney.

The first class of bull calves was led into the ring promptly at nine o'clock Thursday morning, and from that time on the ringside interest and the size of the crowd remained unabated, until the last groups were judged on the following day.

We shall first discuss the classes and their awards, then follow with the complete list of winnings, after which the gossip of the ringside will be reported.

The aged bull class presented six entries which finally resolved itself into a battle for the top place by three well-known bulls, all of which have at some time in the past won grand championships at strong shows. Superb of Edgemoor 49590 was finally displaced by the smoother and more finely finished Cherub's Pearl Royal of Shorewood 58824 and the Emmadine Farms entry, Upland's Conqueror 57855. The former was longer in body, and a little rangy, but heavier than the latter entry. Upland's Conqueror 57855 topped this pair, and he was surely one of the most finely finished, smoothest Guernsey bulls that has ever trod tanbark. In spite of his lack of size, his symmetry of outline and great depth of heart and rib fills the eye. The hopes of breeders from the Empire State were pinned upon him, as he had won the grand championship at the New York State Fair a month before, under the leadership of Jimmie Dodge.

The three year old class brought out only three entries, but those three entries included the 1922 junior champion at Waterloo, the 1923 grand champion at the Eastern States, and the present grand champion at the National. Golinvaux's entry, Memento of Highland Place 65578, was outsized, and gave way before Gay Girl's Golden Secret of Overland 60195, by Rueping, and Deanie's Marose of Appletree Point 62742. The latter was an outstanding top in this class, with his much straighter lines and greater depth of both middle and heart, and Woodbury took the blue.

Eight entries in the two year old class again resulted in a four-handed contest for top honors, which fell into two pairs. Brooklandwood Reckless 173180 took fourth place, trailing the Rueping entry, Corium Princess Carrie's Champion 73781. Over these stood Cherub's Royal Leader of Shorewood 74296, and at the top, May Rose Cherub 70934, the Marsh entry. Again the deeper body and more masculine development of the latter bull placed him at the top of a classy ring, and made him a contestant for the senior championship.

This line-up of three bulls for the senior championship was something that will be remembered for many a day by the ringside, both for the quality of its offering, and for the upsetting of the dope bucket. All eyes were centered on May Rose Cherub 70394 and on Upland's Conqueror

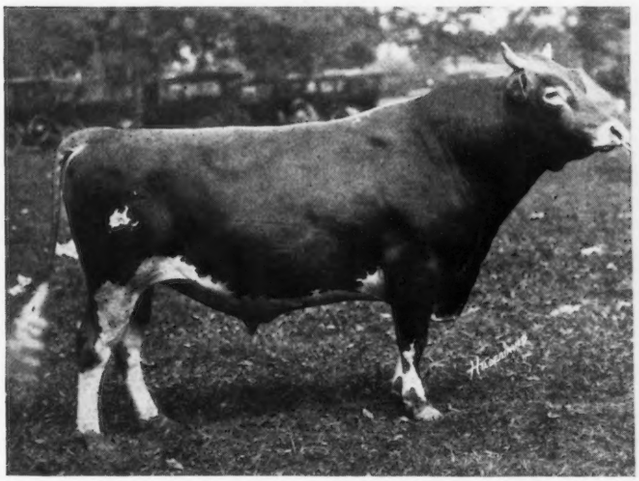

SENIOR AND GRAND CHAMPION BULL
Deanie's Marose of Appletree Point 62742
Sire: Pencoyd's Secret Marose 48332 Dem: Imp. Roehampton Deanie 2d 52359
Breeder and Owner: U. A. Woodbury II., Burlington, Vermont

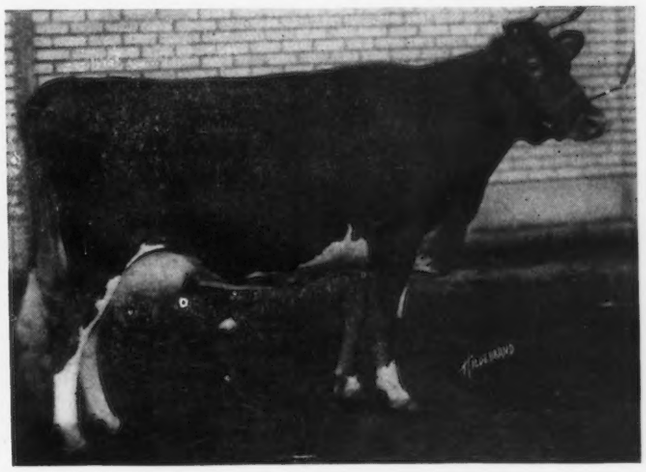

SENIOR AND GRAND CHAMPION FEMALE
Langwater Levity 70293
Record: 12785.9 lbs. of milk; 662.16 lbs. of butter fat; class EE
Sire: Langwater Holliston 28055 Dam: Imp. Langwater Lily 26606
Breeder: F. L. Ames, North Easton, Massachusetts
Owner: Myron A. Wick, Cleveland, Ohio

57855, the flashy four year old, while Deanie's Marose of Appletree Point 62742 stood off at one side, but when the decision was rendered, the latter bull received the purple. The applause that greeted the winner was mixed somewhat with the disapproval of a few partisans and backers of the other bulls, but it was explained that while the winner might be faulted back of the shoulders and in the legs, the Emmadine entry was so small for his age as to be out of the running, while the Marsh entry was a little heavy headed, and lacked the smoothness of the winner. The champion had without doubt the longest and most level rump, with the greatest width, that has ever entered the show ring.

There were very few outstanding winners in the younger bull classes, and the junior champion came out of the senior yearling class,—the Tenney entry, Cherub's Royal Champion of Shorewood 79064. Second in his class was the fine youngster, Kitchener's Cavalier of Iowanola 77546, by Mountain Brothers.

Eleven entries in the junior yearling class returned three good top calves, headed by Shorewood Royalist 85540, while sixteen entries in the bull calf class returned Cherub of the Prairie 91158 as winner, with Brooklandwood second on Jacqueminot's War Cloud 89314.

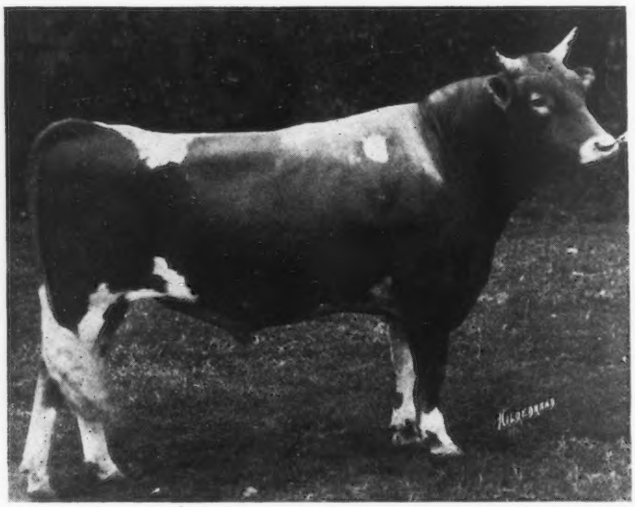

JUNIOR CHAMPION BULL
Cherub's Royal Champion of Shorewood 79064
Sire: Ladysmith's Cherub 30760 Dam: Pearl's Dot 57445
Breeder and Owner: D. D. Tenney, Crystal Bay, Minnesota

There was little argument for the junior championship and the senior was soon returned as winner over the junior for the grand.

Whatever may be said of any other phase of the show, there is no doubt that the female classes this year presented absolutely the greatest show of both "type and production," "form and function," or "beauty and utility,"—call it what you will,—that has ever been seen in America. There were something like eight Class Leaders in the barn, and four of these appeared in the aged cow class, to say nothing of several more state champions that fell short of being national Class Leaders.

The aged cow class brought out twenty-four fine specimens, and all of the four Class Leaders came inside the money. A photograph of the first sixteen cows as they stood after the judging is presented herewith. This picture shows the cows after many of them had been milked out for the judges. The first cow is Langwater Levity 70293, by Shuttlewick Farms, with her splendid straight top line, great size, deep, roomy middle and chest, square, level rump, and long, fine-qualitied udder. She may be criticised for a slight patchiness at the tail-head, but otherwise she stands as a deserving receiver of the honors she gathered. The second cow is Diamond of Maple Hill 85063, by Marsh, another cow of extreme quality, but lacking the depth of middle and length of udder of the first cow. Next comes Royal's Clara 2d 77028, by Emmadine Farms. These three top cows have records averaging 577 pounds of butter fat, and the top, Langwater Levity 70293, holds ninth place in class EE, having at one time been the highest producer in her class. The matter of her records and breeding will be taken up later, and in greater detail, as this part of the story is confined to the placings. The sixth, seventh, and eighth cows in this line-up have also made Class Leader records, the seventh being Early Dawn 83549, a half sister of the winner, shown by Emmadine Farms.

Following this array of talent came a class of twelve four year olds, out of which the judges sifted Marsh Marigold of the Prairie 89445 for a top. This cow has been a consistent winner throughout the circuit this year, as well as having proved herself a producer. She was closely followed by the younger Moss Raider's Polly 94731, by Stout, not quite so strong in the loin nor in the depth of body. Rueping took third place with a very good daughter of Imp. Clara's Sequel 29414.

The three year old class brought out nine entries, led by Stout's entry, Ultra Lady of Upland's 96383, another consistent winner throughout the circuit this year. She took her place above Shuttlewick Levity 101850, a daughter of the grand champion, and also leader in class G of the Advanced Register. The Stout entry was somewhat smoother in conformation and stood a little closer to the ground than the second place winner.

The senior classes were completed with the judging of the two year olds, when Brooklandwood Lady Love 124574 finally stood at the top of a class of twenty-one entries,—a promising class. She was six months younger than the second place heifer, but of splendid top line and udder development. In a class of this size, any place near the top indicates that the winner has seen stiff competition, and Cherry Bloom of the Prairie 120410, followed by last year's

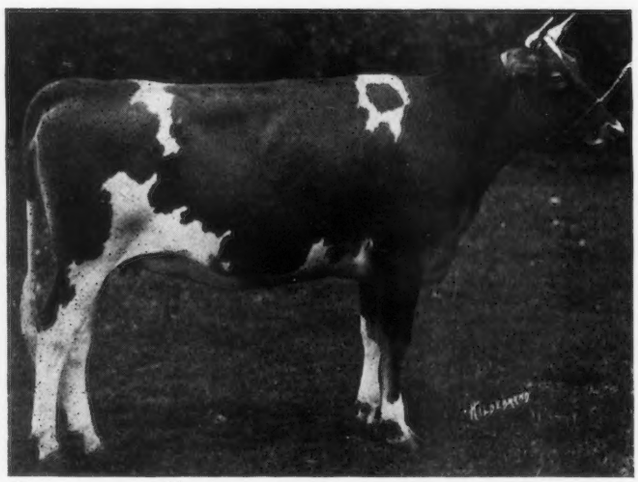

JUNIOR CHAMPION FEMALE
Cherub's Lassie of Shorewood 129674
Sire: Ladysmith's Cherub 30760
Dam: Bell Buoy's Golden Lassie of City View 68948
Breeder and Owner: D. D. Tenney, Crystal Bay, Minnesota

top in the senior yearling class, Admiration of the Prairie 117699, now owned by Emmadine Farms, gave the winner a run for her money.

As a result of these four classes, when the contenders for the senior championship lined up, it was found that each of the three older cows had been grand champions at one or more good state fairs this year, while the two year old had been beaten at Maryland for the honor by a stablemate, her own dam. It was one of the tense moments of the show when they lined up before the judges. They were all good,—that's the least that can be said,—but the aged cow dominated the ring and received the purple amid the cheers of the ringside.

The senior yearling heifer class of eighteen entries brought out Cherub's Lassie of Shorewood 129674 as a winner, and she later went on to the junior championship. She is a strong youngster, with excellent udder development, though a little high in the shoulders. She figured strongly in several groups later in the show. Honey Sweet of the Prairie 131883 came in a close second, followed by the two Mountain Brothers entries.

The junior yearling heifers, not in milk, were led by Rueping, with Corium May Queen's Donna 132219, followed by Tenney with Cherub's Deanie of Shorewood 135735, a heifer that gives promise of developing into a very strong cow. Glenn Briggs, Auburn, New York, received a well-deserved third place, with his Gloria of Glendon 140714. There were sixteen entries in this class.

The twenty-one entries in the heifer calf class gave a most promising outlook for the future. Many, of course, were outclassed by the strong type of the ring, but the majority of them were worthy of the consideration of any breeder. Two calves of the Cherub breeding, by Marsh and Tenney, led the class, and were followed by the Rueping entry, Corium Elizabeth's Dolores 146491. These were all smaller than the Brooklandwood heifer, which took fourth, who was about three months older than these, but of very good lines.

As stated before, the junior champion female, Cherub's Lassie of Shorewood 129674 went down to the strong Ohio cow, Langwater Levity 70293, for the grand championship. This completed the judging of the individual classes, with the exception of the Advanced Register cow classes, which were a revelation of our increasing combination of type and production.

These two classes were probably the most inspiring from the point of view of breed progress, since they emphasized the fact that the Guernsey breed shows its work animals, and works its show animals. Particularly was this true in the second, or junior class. There were nine entries in the senior class, for cows having official records begun at five years or over. They were led by the two great cows, Ma Chere Procris 55855, grand champion in 1921, and the holder of three Advanced Register records; and Ma Chere Princess 65243. The first was exhibited by Tenney, and the second by Stout,—and these two fine sisters were a sight to fill the eye.

It is a pity that arrangements were not made to take a good photograph of the junior class for cows that have official records begun under the age of five years, for these twenty-three entries made history that is worth recording.

Four famous Class Leaders stood in the first twelve places, and two more were entered that did not get in the money. At the top was Langwater Levity 70293, and in second place was Ultra Lady of Upland's 96383. Then came Marsh Marigold of the Prairie 89445, and then the second prize cow in the aged class, Diamond of Maple Hill 85063. Then the third prize aged cow, Royal's Clara 2d 77028, and in sixth place was Shuttlewick Levity 101850, the champion producer in class G. Further down were Park's Judith Beauty 76118 and Early Dawn 83549. Classy? Well, rather!

Langwater Levity 70293 again took first in the class for Advanced Register cow and two of her progeny, showing with her Class Leader daughter and another heifer that took eighth place in the open class. There were four entries.

The remainder of the group classes were well filled, beginning with ten entries in the get of sire class, which was won by Tenney's get of Ladysmith's Cherub 30760, and followed by Brooklandwood's get of Audacity of Edgemoor 54840. Line up the ten fours that faced the judges that day, and you will have a ring full of quality. The produce of dam brought out thirteen entries, and was won by Stout's produce of Pearl of Pomeroy 40325, two second prize bulls that made quite a showing in similarity of type. Their uniformity of type and appearance was enough to offset the weight of value in a first prize four year old cow and a first prize bull calf that comprised the Marsh entry. The exhibitors' herd class showed eight entries and was won by Marsh, and the breeders' young herd class gave first to Tenney in a field of nine entries. Nine entries in the dairy herd class were topped by Marsh.

The Peer Challenge Cup was won in a class of three entries by Tenney, with a son and three daughters of Ladysmith's Cherub 30760. His competitors were Brooklandwood and Woodbury.

The Hartley Trophy automatically went to Marsh, on his second prize produce of dam, out of Imp. Hayes Mable

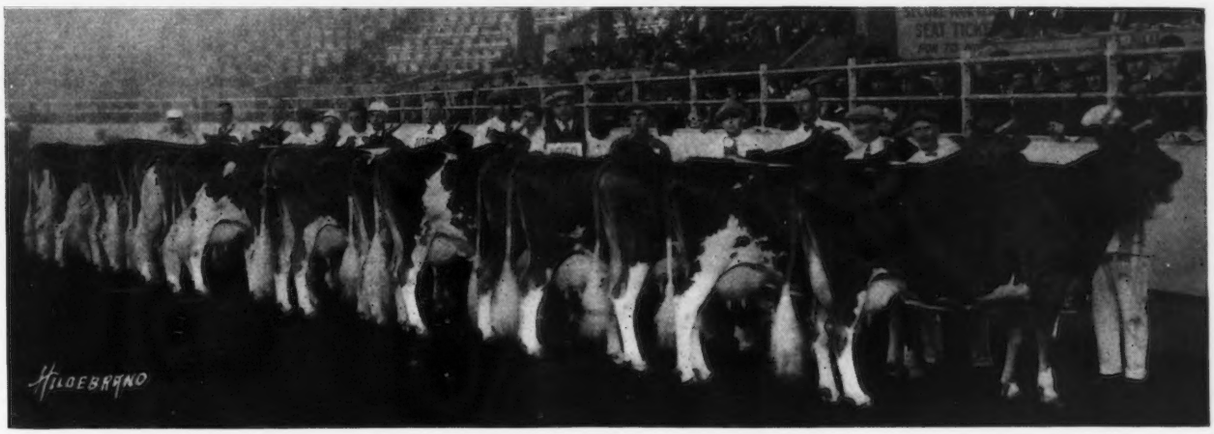

THE AGED COW CLASS AT THE NATIONAL DAIRY EXPOSITION

67870, as the requirements for this class stipulate that the exhibitor shall be the breeder, and the breeder of the first prize produce of dam was not the exhibitor.

A complete list of the winnings follows:

BULL, 4 YEARS OR OVER

6 ENTRIES

1. Upland's Conqueror 57855
   Sire—Langwater Cavalier 21012
   Dam—Darling's May of Uplands 65083
   J. C. Penney, Hopewell Junction, New York
2. Cherub's Pearl Royal of Shorewood 58824
   Sire—Ladysmith's Cherub 30760
   Dam—Pearl of Pomeroy 40325
   H. L. & F. D. Stout, Mikana, Wisconsin
3. Superb of Edgemoor 49590
   Sire—Imp. Itchen May King 25174
   Dam—Imp. Donnington Goldie 5th 59866
   F. J. Rueping, Fond du Lac, Wisconsin
4. Audacity of Edgemoor 54840
   Sire—Imp. Itchen May King 25174
   Dam—Proud Dame 38916
   Brooklandwood Farms, Brooklandville, Maryland
5. Thor of Elgercon 52156
   Sire—Pride of Day's Sultan 25640
   Dam—Elgercon Gerlee 45919
   Mrs. J. C. Hanna, Willoughby, Ohio
6. Itchen King 49803
   Sire—Itchen Daisy's May King of Langwater 17349
   Dam—Imp. Queen Rose of Pine Grove 47176
   Myron A. Wick, Cleveland, Ohio

BULL, 3 YEARS AND UNDER 4

3 ENTRIES

1. Deanie's Marose of Appletree Point 62742
   Sire—Pencoyd's Secret Marose 48332
   Dam—Imp. Roehampton Deanie 2d 52359
   U. A. Woodbury II., Burlington, Vermont
2. Gay Girl's Golden Secret of Overland 60195
   Sire—Nella Jay 2d's Golden Secret of Pencoyd 41772
   Dam—Moss Raider's Gay Girl 58567
   F. J. Rueping, Fond du Lac, Wisconsin
3. Memento of Highland Place 65578
   Sire—Grace's Memento 48417
   Dam—Cherry of Highland Farm 68926
   Joseph Golinvaux, Waterloo, Iowa

BULL, 2 YEARS AND UNDER 3

8 ENTRIES

1. May Rose Cherub 70934
   Sire—Cherub's Prince 41543
   Dam—My May Rose of the Prairie 80259
   W. W. Marsh, Waterloo, Iowa
2. Cherub's Royal Leader of Shorewood 74296
   Sire—Ladysmith's Cherub 30760
   Dam—Pearl of Pomeroy 40325
   D. D. Tenney, Crystal Bay, Minnesota
3. Corium Princess Carrie's Champion 73781
   Sire—Superb of Edgemoor 49590
   Dam—Princess Carrie of Fern Hill 57435
   F. J. Rueping, Fond du Lac, Wisconsin
4. Brooklandwood Reckless 73180
   Sire—Audacity of Edgemoor 54840
   Dam—Rosie S. of Edgewater 48106
   Brooklandwood Farms, Brooklandville, Maryland
5. Appletree Point Cavalier 73148
   Sire—Langwater Cavalier 21012
   Dam—May Rose of Appletree Point 93924
   U. A. Woodbury II., Burlington, Vermont
6. Langwater Valentine 72762
   Sire—Langwater Steadfast 31672
   Dam—Imp. Flower 2d of Vimiera 94095
   Belmont Farm, Perrysburg, Ohio
7. Robert's Selina's Prince 72061
   Sire—Flora's Prince of Belmont 36051
   Dam—Roberts' Selina 63345
   Belmont Farm, Perrysburg, Ohio
8. Waddington Brigadier 69664
   Sire—Imp. Border Raider 22243
   Dam—Imp. Kathleen of Waddington 35282
   Henry Burden, Cazenovia, New York

BULL, 18 MONTHS AND UNDER 2 YEARS

5 ENTRIES

1. Cherub's Royal Champion of Shorewood 79064
   Sire—Ladysmith's Cherub 30760
   Dam—Pearl's Dot 57445
   D. D. Tenney, Crystal Bay, Minnesota
2. Kitchener's Cavalier of Iowanola 77546
   Sire—Imp. Kitchener's Express 43925
   Dam—Simplicity's Glenwood of Iowanola 76576
   Charles R. Mountain, Des Moines, Iowa
3. Mixter Sun 89149
   Sire—Langwater Fisherman 21873
   Dam—Yeoman's Mixter Dawn 87599
   Hoge and Shaw, Leesburg, Virginia
4. Appletree Point's Marose Royal 77411
   Sire—Pencoyd's Marose 48332
   Dam—Mythop of Iona 4th 83845
   Le Roy Miller, Seymour, Indiana
5. Highland Chief Justice 79640
   Sire—Ultra Select 47137
   Dam—Laverne's Queen 81760
   W. H. Gratwick, Buffalo, New York

BULL, 1 YEAR AND UNDER 18 MONTHS

11 ENTRIES

1. Shorewood Royalist 85540
   Sire—Cherub's Pearl Royal of Shorewood 58824
   Dam—Shorewood Lady LaVerne 107093
   D. D. Tenney, Crystal Bay, Minnesota
2. Corium Rose des Houards Superb 85310
   Sire—Superb of Edgemoor 49590
   Dam—Imp. Prospect's Rose des Houards 89003
   F. J. Rueping, Fond du Lac, Wisconsin
3. Black Hawk's Pride of the Prairie 85646
   Sire—Cherub's Prince 41543
   Dam—Elberon's Pine Blossom of the Prairie 72743
   W. W. Marsh, Waterloo, Iowa
4. Appletree Point Steadfast 85614
   Sire—Langwater Steadfast 31672
   Dam—Green Meadow Marigold 89757
   U. A. Woodbury II., Burlington, Vermont
5. Warrior's Peterkin of Glendora 85277
   Sire—Langwater Volunteer 60389
   Dam—Peterkin's and Georgianna's Mollie S. 106656
   Glenn F. Briggs, Auburn, New York
6. Reverie's Audacity 86756
   Sire—Audacity of Edgemoor 54840
   Dam—Dolly of Edgewater 45187
   Brooklandwood Farms, Brooklandville, Maryland
7. Lone Pine Ambassador 82297
   Sire—Lone Pine Agitator 56691
   Dam—Lone Pine Lady Eleanor 72847
   H. L. & F. D. Stout, Mikana, Wisconsin
8. Lone Pine Ranger 82296
   Sire—Lone Pine Red Raider 39580
   Dam—Lady's Hope of Maple Hill 44843
   H. L. & F. D. Stout, Mikana, Wisconsin
9. Russellhurst Peerless 90359
   Sire—Brookmead's Union Jack 62913
   Dam—France's Lilly 26487
   Geo. C. Russell, Willoughby, Ohio
10. Roxa's Lady of Le Beurre Farm 84434
    Sire—Maggie's Laddie of Le Beurre Farm 58206
    Dam—Gov. du Braye's Alice's Roxa S. 45808
    Henry Burden, Cazenovia, New York

BULL, 4 MONTHS AND UNDER 1 YEAR

16 ENTRIES

1. Cherub of the Prairie 91158
   Sire—Cherub's Challenger 70191
   Dam—Imp. Hayes Mabel 67870
   W. W. Marsh, Waterloo, Iowa
2. Jacqueminot's War Cloud 89314
   Sire—Jacqueminot of Linda Vista 23564
   Dam—Flora Gulnare Sunday 62510
   Brooklandwood Farms, Brooklandville, Maryland
3. Corium Beulah's Cherub's Dexter 88614
   Sire—Cherub's Prince 41543
   Dam—Corium Beulah 117047
   F. J. Rueping, Fond du Lac, Wisconsin

4. Corium Duchess Cherub's Prince 88242
Sire—Cherub's Prince 41543
Dam—Duchess of Maple Broeck 108722
F. J. Rueping, Fond du Lac, Wisconsin
5. Appletree Point Corporal 87236
Sire—Appletree Point Cavalier 73148
Dam—Appletree Point's Golden Secret Lily 106986
U. A. Woodbury II., Burlington, Vermont
6. Lone Pine Adventurer 84888
Sire—Long Pine Agitator 56691
Dam—Lone Pine Charity 72946
H. L. & F. D. Stout, Mikana, Wisconsin
7. Cherub's Guide of Shorewood 90983
Sire—Ladysmith's Cherub 30760
Dam—Bell Buoy's Golden Lassie of City View 68945
D. D. Tenney, Crystal Bay, Minnesota
8. Nelly's Aristocrat of Highland Place 86000
Sire—Grace's Memento 48417
Dam—Imp. Nelly of the Villiaze II. 39564
Joseph Golinvaux, Waterloo, Iowa
9. Appletree Point Volunteer 89075
Sire—Mixter Volunteer 39198
Dam—Lovell Park Princess 89168
U. A. Woodbury II., Burlington, Vermont
10. Corium Cherub's Earl 89991
Sire—Cherub's Prince 41543
Dam—Deasie's Lady Betwixt 72657
F. J. Rueping, Fond du Lac, Wisconsin

Cow, 5 Years or Over

24 Entries

1. Langwater Levity 70293
Sire—Langwater Holliston 28055
Dam—Imp. Langwater Lily 26606
Myron A. Wick, Cleveland, Ohio
2. Diamond of Maple Hill 85063
Sire—Rex of Rich Neck 31472
Dam—Duchess of Maple Hill 56783
W. W. Marsh, Waterloo, Iowa
3. Royal's Clara 2d 77028
Sire—Langwater Golden Secret 26510
Dam—Royal's Clara 58614
J. C. Penney, Hopewell Junction, New York
4. Ma Chere Procris 55855
Sire—Jardiniere's Masher 20957
Dam—Glen Masher's Procris 27286
D. D. Tenney, Crystal Bay, Minnesota
5. Ma Chere Princess 65246
Sire—Jardiniere's Masher 20957
Dam—Princess Milk Maid 38668
H. L. & F. D. Stout, Mikana, Wisconsin
6. Lady Alden 85079
Sire—Knight of Green Meadow 37363
Dam—Lady Joyce of Meadow Brook 42327
J. C. Penney, Hopewell Junction, New York
7. Early Dawn 83549
Sire—Langwater Holliston 28055
Dam—Imp. Godolphin Phyllis 6th 48945
J. C. Penney, Hopewell Junction, New York
8. Park's Judith Beauty 76118
Sire—Governor of Bailey Falls 36994
Dam—Park's Queen Judith 57655
F. J. Rueping, Fond du Lac, Wisconsin
9. Imp. Hotton's Lily Rose 143205
Sire—Governor of Carteret R. G. A. S. 3421 P. S.
Dam—Lily of the Eturs II. R. G. A. S. 10186 P. S.
J. C. Penney, Hopewell Junction, New York
10. Brookmead's Sister Anne 97561
Sire—Langwater Royal Master 23663
Dam—Pallotta's Bell of Barrington 38472
Frank Graham Thomson, Devon, Pennsylvania

Cow, 4 Years and Under 5

12 Entries

1. Marsh Marigold of the Prairie 89445
Sire—Imp. Kenilworth Gold 40380
Dam—Imp. Hayes Mabel 67870
W. W. Marsh, Waterloo, Iowa
2. Moss Raider's Polly 94731
Sire—Langwater Hayes Rosie's King of the May 16723
Dam—Delight of Lone Pine 40865
H. L. & F. D. Stout, Mikana, Wisconsin
3. Mary H. of Fond du Lac 85294
Sire—Imp. Clara's Sequel 29414
Dam—Mary of Ore Hill 49645
F. J. Rueping, Fond du Lac, Wisconsin
4. Imp. Green Meadow Actress 110789
Sire—Les Dunes Reliance R. G. A. S. 3898 P. S.
Dam—Princess Effie of the Douit R. G. A. S. 13225 P. S.
J. C. Penney, Hopewell Junction, New York
5. Lone Pine Delight 92446
Sire—Langwater Hayes Rosie's King of the May 16723
Dam—Delight of Lone Pine 40865
H. L. & F. D. Stout, Mikana, Wisconsin
6. Raider's Dairymaid of Bethany 95037
Sire—Rosetta's Raider of Waddington 27109
Dam—Bethany Dairymaid 51094
J. C. Penney, Hopewell Junction, New York
7. Frances Colore of Meadow Springs 97673
Sire—Masher Colore Galore 34192
Dam—Milkyway of Bellview 2d 60928
F. Howard Slayton, Port Byron, New York
8. Sophie of Brooklandwood 96310
Sire—Lohier's Raider of Waddington 29314
Dam—Gloria of Point Breeze 59931
Brooklandwood Farms, Brooklandville, Maryland
9. St. Patrica of Grass Mere Guernsey Farm 97090
Sire—Golden Noble's Raymond of Waddington 38495
Dam—Ada's Queen of Dean Valley 71095
Ohio State University, Animal Husbandry Dept., Columbus, Ohio
10. Hope of Branford 98615
Sire—Florham May King 30935
Dam—Laurentic 36490
J. C. Penney, Hopewell Junction, New York

Cow, 3 Years and Under 4

9 Entries

1. Ultra Lady of Upland's 96383
Sire—Tostevin's Lad of Great Hill 27677
Dam—Ultra Lady 38913
H. L. & F. D. Stout, Mikana, Wisconsin
2. Shuttlewick Levity 101850
Sire—Langwater Steadfast 31672
Dam—Langwater Levity 70293
Myron A. Wick, Cleveland, Ohio
3. Cherry Blossom of the Prairie 112659
Sire—May Rose Cross of Gold of the Prairie 55406
Dam—Imp. Hayes Golden Cherry 12th 67871
W. W. Marsh, Waterloo, Iowa
4. Appletree Point Dairymaid 104721
Sire—Pencoyd's Secret Marose 48332
Dam—Maude Adams of Folly Land 37230
U. A. Woodbury II., Burlington, Vermont
5. Ultra Rose of Griffwood 101913
Sire—Ultra Rose King 42964
Dam—May Primrose 45998
J. C. Penney, Hopewell Junction, New York
6. Langwater Royal 4th's Belle 114072
Sire—Langwater Royal 4th 19331
Dam—Miss Belle of Locust Lane 2d 79110
H. L. & F. D. Stout, Mikana, Wisconsin
7. Corium Adaline 100332
Sire—King Bird of Edgemoor 47258
Dam—College Girl's Pearl 96315
F. J. Rueping, Fond du Lac, Wisconsin
8. Lady's First of Belmont 103506
Sire—The Boy of Oak Hill 52787
Dam—Selina's Belmont Lady 82843
Belmont Farm, Perrysburg, Ohio
9. Prue's Jehanna 107069
Sire—Jehanna's Patient King 50226
Dam—Prue of Bohemia 4th 82108
George C. Russell, Willoughby, Ohio

Heifer, 2 Years and Under 3

21 Entries

1. Brooklandwood Lady Love 124574
Sire—Audacity of Edgemoor 54840
Dam—Lady Low's Irene of Richland 58639
Brooklandwood Farms, Brooklandville, Maryland
2. Cherry Bloom of the Prairie 120410
Sire—Marjoram's Cherub of the Prairie 50799
Dam—Honey Bloom of the Prairie 89451
W. W. Marsh, Waterloo, Iowa

3. Admiration of the Prairie 117699
Sire—Marjoram's Cherub of the Prairie 50799
Dam—Bopeep's Marie of Iowa 48800
J. C. Penney, Hopewell Junction, New York
4. Foremost Princess 139451
Sire—Langwater Foremost 39191
Dam—Jewel's Princess of Elmview 51359
J. C. Penney, Hopewell Junction, New York
5. Brooklandwood's Favorite 120429
Sire—Audacity of Edgemoor 54840
Dam—Roselyn's France of Lewison's Star 68750
Brooklandwood Farms, Brooklandville, Maryland
6. Aralia's Yeksa Girl 120548
Sire—Yeksa's Tops of Gold's Boy 35280
Dam—Imp. Esperance Aralia 46419
F. J. Rueping, Fond du Lac, Wisconsin
7. Corium Bonnie 111901
Sire—Superb of Edgemoor 49590
Dam—Lassie of Oakland Retreat 75757
F. J. Rueping, Fond du Lac, Wisconsin
8. Fox Glove of the Prairie 117698
Sire—Marjoram's Cherub of the Prairie 50799
Dam—Imp. Kitchener's Lily du Preel 70243
W. W. Marsh, Waterloo, Iowa
9. Golden Secret's Sweet Blossom 115164
Sire—Nella Jay 2d's Golden Secret of Pencoyd 41772
Dam—Sweet Briar of Barrymoor 47268
D. D. Tenney, Crystal Bay, Minnesota
10. Cherub's Golden Girl of Shorewood 117548
Sire—Ladysmith's Cherub 30760
Dam—Pearl's Golden Secret Girl 74737
D. D. Tenney, Crystal Bay, Minnesota

HEIFER, 18 MONTHS AND UNDER 2 YEARS

18 ENTRIES

1. Cherub's Lassie of Shorewood 129674
Sire—Ladysmith's Cherub 30760
Dam—Bell Buoy's Golden Lassie of City View 68945
D. D. Tenney, Crystal Bay, Minnesota
2. Honey Sweet of the Prairie 131883
Sire—Marjoram's Cherub of the Prairie 50799
Dam—Honeydew of the Prairie 101492
W. W. Marsh, Waterloo, Iowa
3. Cherub's Marigold of Iowanola 127167
Sire—Cherub's Winner 34180
Dam—Simplicity of Haddon 47876
Mountain Brothers, Des Moines, Iowa
4. Lady's Queen of Iowanola 127166
Sire—Cherub's Winner 34180
Dam—Lady Belle of Iowanola 55847
Mountain Brothers, Des Moines, Iowa
5. Brooklandwood Penelope 124579
Sire—Brooklandwood Pershing 62946
Dam—Sophie of Brooklandwood 99310
Brooklandwood Farms, Brooklandville, Maryland
6. Brooklandwood Nancy 129805
Sire—Brooklandwood Pershing 62946
Dam—Brooklandwood's Belle 104006
Brooklandwood Farms, Brooklandville, Maryland
7. Shorewood May Rose 129673
Sire—Dot's Cherub of Shorewood 58823
Dam—Cherub's Ultra May Rose of Shorewood 83707
D. D. Tenney, Crystal Bay, Minnesota
8. Shuttlewick Queen of Joy 129737
Sire—Itchen King 49803
Dam—Langwater Levity 70293
Myron A. Wick, Cleveland, Ohio
9. Rose Blossom of the Prairie 127708
Sire—Cherub's Prince 41543
Dam—Elberon's Pine Blossom of the Prairie 72743
W. W. Marsh, Waterloo, Iowa
10. Corium Nancy's Cassie 130960
Sire—Superb of Edgemoor 49590
Dam—Nancy's Golden Snowdrop 95546
F. J. Rueping, Fond du Lac, Wisconsin

HEIFER, 1 YEAR AND UNDER 18 MONTHS, NOT IN MILK, BRED BY EXHIBITOR

16 ENTRIES

1. Corium May Queen's Donna 132219
Sire—Cherub's Prince 41543
Dam—Mabel's May Queen 114885
F. J. Rueping, Fond du Lac, Wisconsin
2. Cherub's Deanie of Shorewood 135735
Sire—Ladysmith's Cherub 30760
Dam—Sequel's Deanie 57806
D. D. Tenney, Crystal Bay, Minnesota
3. Gloria of Glendora 140714
Sire—Maple Glen Rising Sun 62187
Dam—Upland's May Rose 70854
Glenn F. Briggs, Auburn, New York
4. Corium Morning Glory's Delight 140461
Sire—Superb of Edgemoor 45590
Dam—May's Morning Glory 96324
F. J. Rueping, Fond du Lac, Wisconsin
5. Beauty Mar of Highland Place 141914
Sire—Grace's Memento 48417
Dam—Beauty Mar's Alyssum 80011
Joseph Golinvaux, Waterloo, Iowa
6. Silver Bell of the Prairie 136708
Sire—Majesty of the Prairie 65062
Dam—Bluebelle of the Prairie 105766
W. W. Marsh, Waterloo, Iowa
7. Appletree Point's Golden Duchess 135880
Sire—Pencoyd's Secret Marose 48332
Dam—Golden Secret's Duchess 101354
U. A. Woodbury II., Burlington, Vermont
8. Brooklandwood Cleopatra 137959
Sire—Audacity of Edgemoor 54840
Dam—Brooklandwood May Queen 106746
Brooklandwood Farms, Brooklandville, Maryland
9. Brooklandwood Lilly 137960
Sire—Audacity of Edgemoor 54840
Dam—Sophie of Brooklandwood 69310
Brooklandwood Farms, Brooklandville, Maryland
10. Cherub's Grace Darling of Iowanola 144789
Sire—Cherub's Winner 34180
Dam—Imp. Roehampton Grace Darling 52366
Mountain Brothers, Des Moines, Iowa

HEIFER CALF, 4 MONTHS AND UNDER 1 YEAR, BRED BY EXHIBITOR

1. Jacquelin of the Prairie 146498
Sire—Majesty of the Prairie 65062
Dam—Cherub's Elberon of Iowa 67293
W. W. Marsh, Waterloo, Iowa
2. Cherub's Procris of Shorewood 147065
Sire—Ladysmith's Cherub 30760
Dam—Ma Chere Procris 55855
D. D. Tenney, Crystal Bay, Minnesota
3. Corium Elizabeth's Dolores 146491
Sire—Marigold's Star 72331
Dam—Goldseeker's Queen Elizabeth of A. D. F. 99737
F. J. Rueping, Fond du Lac, Wisconsin
4. Brooklandwood Best Love 137962
Sire—Audacity of Edgemoor 54840
Dam—Raider's Deruchette 74770
Brooklandwood Farms, Brooklandville, Maryland
5. Corium Bonnie's Daffodil 146493
Sire—Cherub's Prince 41543
Dam—Corium Bonnie 111901
F. J. Rueping, Fond du Lac, Wisconsin
6. Appletree Point Cheminante 141268
Sire—Appletree Point's Marose Sensation 70813
Dam—Betsey's Peerless of Bellview 106335
U. A. Woodbury II., Burlington, Vermont
7. Russellhurst Queen 143137
Sire—Brookmead's Union Jack 62913
Dam—Sternhurst Queen 81891
George C. Russell, Willoughby, Ohio
8. Lorine of Iowanola 137152
Sire—Cherub's Winner 34180
Dam—Francesca of Homa Della 54909
Mountain Brothers, Des Moines, Iowa
9. Brooklandwood Fawn Lady 147671
Sire—Audacity of Edgemoor 54840
Dam—Lady Low's Irene of Richland 58639
Brooklandwood Farms, Brooklandville, Maryland
10. Appletree Point Fishermaid 141267
Sire—Appletree Point's Marose Sensation 70813
Dam—Fisherman's Ellerslie 80067
U. A. Woodbury II., Burlington, Vermont

SENIOR AND GRAND CHAMPION BULL

Deanie's Marose of Appletree Point 62742
U. A. Woodbury II., Burlington, Vermont

JUNIOR CHAMPION BULL

Cherub's Royal Champion of Shorewood 79064
D. D. Tenney, Crystal Bay, Minnesota

SENIOR AND GRAND CHAMPION FEMALE

Langwater Levity 70293
Myron A. Wick, Cleveland, Ohio

JUNIOR CHAMPION FEMALE

Cherub's Lassie of Shorewood 129674
D. D. Tenney, Crystal Bay, Minnesota

COW HAVING OFFICIAL RECORD BEGUN AT 5 YEARS OR OVER

1. Ma Chere Procris 55855
   D. D. Tenney, Crystal Bay, Minnesota
2. Ma Chere Princess 65246
   H. L. & F. D. Stout, Mikana, Wisconsin
3. Imp. Adaline of St. Croix 54122
   F. J. Rueping, Fond du Lac, Wisconsin
4. Bell Buoy's Golden Lassie of City View 68948
   D. D. Tenney, Crystal Bay, Minnesota
5. Dairymaid's Windflower of Bethany 76720
   J. C. Penney, Hopewell Junction, New York
6. Steinhurst Belle 64779
   George C. Russell, Willoughby, Ohio
7. Litchfield Lassie 2d 54401
   J. C. Penney, Hopewell Junction, New York
8. Roberts' Selina 63345
   Belmont Farm, Perrysburg, Ohio
9. Windflower's College Hope 75431
   J. C. Penney, Hopewell Junction, New York

COW HAVING OFFICIAL RECORD BEGUN UNDER 5 YEARS

1. Langwater Levity 70293
   Myron A. Wick, Cleveland, Ohio
2. Ultra Lady of Upland's 96383
   H. L. & F. D. Stout, Mikana, Wisconsin
3. Marsh Marigold of the Prairie 89445
   W. W. Marsh, Waterloo, Iowa
4. Diamond of Maple Hill 85063
   W. W. Marsh, Waterloo, Iowa
5. Royal's Clara 2d 77028
   J. C. Penney, Hopewell Junction, New York
6. Shuttlewick Levity 101850
   Myron A. Wick, Cleveland, Ohio
7. Cherry Blossom of the Prairie 112659
   W. W. Marsh, Waterloo, Iowa
8. Moss Raider's Polly 94731
   H. L. & F. D. Stout, Mikana, Wisconsin
9. Park's Judith Beauty 76118
   F. J. Rueping, Fond du Lac, Wisconsin
10. Mary H. of Fond du Lac 85294
    F. J. Rueping, Fond du Lac, Wisconsin

ADVANCED REGISTER COW WITH TWO OF HER PROGENY

1. Myron A. Wick, Cleveland, Ohio, on Langwater Levity 70293, with
   Shuttlewick Levity 101850
   Shuttlewick Queen of Joy 129737
2. D. D. Tenney, Crystal Bay, Minnesota, on Bell Buoy's Golden Lassie of City View 68948, with
   Cherub's Lassie of Shorewood 129674
   Cherub's Guide of Shorewood 90983
3. Brooklandwood Farms, Brooklandville, Maryland, on Sophie of Brooklandwood 96310, with
   Brooklandwood Penelope 124579
   Brooklandwood Lilly 137960
4. George C. Russell, Willoughby, Ohio, on Steinhurst Belle 64779, with
   Steinhurst Lady 90465
   Russellhurst Belle 143138

GET OF SIRE

1. D. D. Tenney, Crystal Bay, Minnesota, on Get of Ladysmith's Cherub 30760, showing
   Cherub's Pearl Royal of Shorewood 58824
   Cherub's Royal Leader of Shorewood 74296
   Cherub's Royal Champion of Shorewood 79064
   Cherub's Lassie of Shorewood 129674
2. Brooklandwood Farms, Brooklandville, Maryland, on Get of Audacity of Edgemoor 54840, showing
   Brooklandwood Reckless 73180
   Brooklandwood's Favorite 120429
   Brooklandwood Lady Love 124574
   Brooklandwood Ann 124575
3. W. W. Marsh, Waterloo, Iowa, on Get of Marjoram's Cherub of the Prairie 50799, showing
   Fox Glove of the Prairie 117698
   Cherry Bloom of the Prairie 120410
   Admiration of the Prairie 117699
   Honey Sweet of the Prairie 131883
4. Mountain Brothers, Des Moines, Iowa, on Get of Cherub's Winner 34180, showing
   Cherub's Marigold of Iowanola 127167
   Lady's Queen of Iowanola 127166
   Cherub's Grace Darling of Iowanola 144789
   Lorine of Iowanola 137152
5. W. W. Marsh, Waterloo, Iowa, on Get of Cherub's Prince 41543, showing
   May Rose Cherub 70934
   Black Hawk's Pride of the Prairie 85646
   Rose Blossom of the Prairie 127708
   Corium May Queen's Donna 132219
6. F. J. Rueping, Fond du Lac, Wisconsin, on Get of Superb of Edgemoor 49590, showing
   Corium Princess Carrie's Champion 73781
   Corium Rose des Houards Superb 85310
   Corium Bonnie 111901
   Corium Morning Glory's Delight 140461
7. U. A. Woodbury II., Burlington, Vermont, on Get of Pencoyd's Secret Marose 48332, showing
   Deanie's Marose of Appletree Point 62742
   Appletree Point Dairymaid 104721
   Appletree Point's Golden Duchess 135880
   Appletree Point's Princess Jewel 135881
8. F. J. Rueping, Fond du Lac, Wisconsin, on Get of Cherub's Prince 41543, showing
   Corium Beulah's Cherub's Dexter 88614
   Corium Duchess Cherub's Prince 88242
   Corium Cherub's Dolla's Erma 48911
   Corium Bonnie's Daffodil 146493
9. George C. Russell, Willoughby, Ohio, on Get of Brookmead's Union Jack 62913, showing
   Russellhurst Daybreak
   Russellhurst Prue 143136
   Russellhurst Queen 143137
   Russellhurst Belle 143138
10. Belmont Farm, Perrysburg, Ohio, on Get of The Boy of Oak Hill 52787, showing
    Lady's First of Belmont 103506
    Flora of Belmont 119540
    Lady's Belmont Queen 124795
    Betty of Belmont 124796

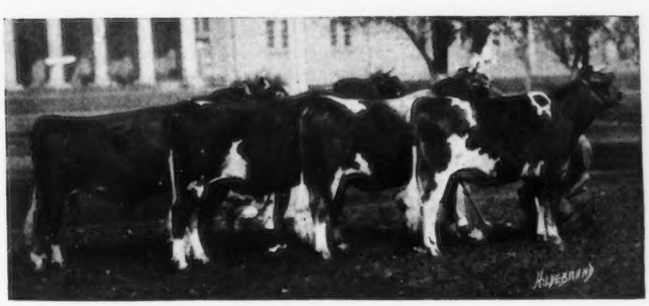

FIRST PRIZE GET OF SIRE
Owned by D. D. Tenney

FIRST PRIZE PRODUCE OF DAM
Exhibited by H. L. & F. D. Stout

PRODUCE OF DAM

1. H. L. & F. D. Stout, Mikana, Wisconsin, on Produce of Pearl of Pomeroy 40325, showing
   Cherub's Pearl Royal of Shorewood 58824
   Cherub's Royal Leader of Shorewood 74296
2. W. W. Marsh, Waterloo, Iowa, on Produce of Imp. Hayes Mable 67870, showing
   Cherub of the Prairie 91158
   Marsh Marigold of the Prairie 89445
3. Brooklandwood Farms, Brooklandville, Maryland, on Produce of Lady Low's Irene of Richland 58639, showing
   Brooklandwood Lady Love 124574
   Brooklandwood Fawn Lady 147671
4. D. D. Tenney, Crystal Bay, Minnesota, on Produce of Bell Buoy's Golden Lassie of City View 68945, showing
   Cherub's Guide of Shorewood 90983
   Cherub's Lassie of Shorewood 129674
5. Brooklandwood Farms, Brooklandville, Maryland, on Produce of Sophie of Brooklandwood 96310, showing
   Brooklandwood Penelope 124579
   Brooklandwood Lilly 137960
6. Myron A. Wick, Cleveland, Ohio, on Produce of Langwater Levity 70239, showing
   Shuttlewick Levity 101850
   Shuttlewick Queen of Joy 129737
7. J. C. Penney, Hopewell Junction, New York, on Produce of Bethany Dairymaid 51094, showing
   Dairymaid's Windflower of Bethany 76720
   Raider's Dairymaid of Bethany 95037
8. W. W. Marsh, Waterloo, Iowa, on Produce of Elberon's Pine Blossom of the Prairie 72743, showing
   Black Hawk's Pride of the Prairie 85646
   Rose Blossom of the Prairie 127708
9. U. A. Woodbury II., Burlington, Vermont, on Produce of Maude Adams of Folly Land 37230, showing
   Appletree Point Dairymaid 104721
   Appletree Point Milkmaid 126915
10. U. A. Woodbury II., Burlington, Vermont, on Produce of Golden Secret's Duchess 101354
   Appletree Point's Golden Duchess 135880
   Appletree Point Secret Duchess 147223

EXHIBITOR'S HERD

1. W. W. Marsh, Waterloo, Iowa, showing,
   May Rose Cherub 70934
   Marsh Marigold of the Prairie 89445
   Cherry Bloom of the Prairie 120410
   Honey Sweet of the Prairie 131883
   Jacquelin of the Prairie 146498
2. D. D. Tenney, Crystal Bay, Minnesota, showing,
   Cherub's Royal Leader of Shorewood 74296
   Ma Chere Procris 55855
   Cherub's Golden Girl of Shorewood 117548
   Cherub's Lassie of Shorewood 129674
   Cherub's Procris of Shorewood 147065
3. F. J. Rueping, Fond du Lac, Wisconsin, showing,
   Superb of Edgemoor 49590
   Park's Judith Beauty 76118
   Aralia's Yeksa Girl 120548
   Corium May Queen's Donna 132219
   Corium Elizabeth's Dolores 146491
4. Brooklandwood Farms, Brooklandville, Maryland, showing
   Brooklandwood Reckless 73180
   Sophie of Brooklandwood 96310
   Brooklandwood Lady Love 124574
   Brooklandwood Penelope 124579
   Brooklandwood Best Love 137962

WINNERS OF PEER CHALLENGE TROPHY
Owned by D. D. Tenney

5. H. L. & F. D. Stout, Mikana, Wisconsin, showing
   Cherub's Pearl Royal of Shorewood 58824
   Ultra Lady of Upland's 96383
   Lone Pine Delicia 118881
   Lone Pine Daughter's Diamond 135310
   Lone Pine Silver Belle 139952
6. F. J. Rueping, Fond du Lac, Wisconsin, showing
   Gay Girl's Golden Secret of Overland 60195
   Imp. Adaline of St. Croix 54122
   Corium Bonnie 111901
   Corium Morning Glory's Delight 140461
   Corium Bonnie's Daffodil 146493
7. U. A. Woodbury II., Burlington, Vermont, showing
   Deanie's Marose of Appletree Point 62742
   Appletree Point Dairymaid 104721
   Mississquo Wonder 118128
   Appletree Point's Golden Duchess 135880
   Appletree Point Fishermaid 141267
8. Belmont Farms, Perrysburg, Ohio, showing,
   Robert's Selina's Prince 72061
   Robert's Selina 63345
   Flora of Belmont 119546
   Betty of Belmont 124796
   Valentine's Premier of Belmont 143840

BREEDER'S YOUNG HERD

1. D. D. Tenney, Crystal Bay, Minnesota, showing
   Cherub's Royal Champion of Shorewood 79064
   Cherub's Lassie of Shorewood 129674
   Cherub's Deanie of Shorewood 135735
   Cherub's Pearl of Shorewood 142919
   Cherub's Procris of Shorewood 147065
2. Mountain Brothers, Des Moines, Iowa, showing
   Kitchener's Cavalier of Iowanola 77546
   Cherub's Marigold of Iowanola 127167
   Lady's Queen of Iowanola 127166
   Lorine of Iowanola 137152
   Cherub's Fig Tree of Iowanola 137153
3. Brooklandwood Farms, Brooklandville, Maryland, showing,
   Jacqueminot's War Cloud 89314
   Brooklandwood Cleopatra 137959
   Brooklandwood Lilly 137960
   Brooklandwood Best Love 137962
   Brooklandwood Fawn Lady 147671
4. F. J. Rueping, Fond du Lac, Wisconsin, showing
   Corium Rose des Houards Superb 85310
   Corium May Queen's Donna 132219
   Corium Morning Glory's Delight 140461
   Corium Elizabeth's Dolores 146491
   Corium Bonnie's Daffodil 146493
5. W. W. Marsh, Waterloo, Iowa, showing
   Black Hawk's Pride of the Prairie 85646
   Honey Sweet of the Prairie 131883
   Rose Blossom of the Prairie 127708
   Jacquelin of the Prairie 146498
   Golden Heart of the Prairie 147814
6. F. J. Rueping, Fond du Lac, Wisconsin, showing
   Corium Beulah's Cherub's Dexter 88614
   Corium Nancy's Cassie 130960
   Corium Cypress Delilah 138369
   Corium Cherubs Dolla's Erma 48911
   Corium Superb's Ellen 148912
7. H. L. & F. D. Stout, Mikana, Wisconsin, showing
   Lone Pine Adventurer 84888
   Lone Pine Demoiselle 132072
   Lone Pine Daughter's Diamond 135310
   Lone Pine Silver Belle 139952
   Lone Pine Queen Victoria 136287
8. U. A. Woodbury II., Burlington, Vermont, showing
   Appletree Point Steadfast 85614
   Appletree Point Milkmaid 126915
   Appletree Point's Golden Duchess 135880
   Appletree Point Cheminante 141268
   Appletree Point Fishermaid 141267
9. George C. Russell, Willoughby, Ohio, showing
   Russellhurst Peerless 90359
   Queen's Janessier's Sequella 3d 125390
   Russellhurst Daybreak
   Russellhurst Queen 143137
   Russellhurst Belle 143138

DAIRY HERD

1. W. W. Marsh, Waterloo, Iowa, showing
   Diamond of Maple Hill 85063
   Marsh Marigold of the Prairie 89445
   Cherry Blossom of the Prairie 112659
   Fox Glove of the Prairie 117698
   Cherry Bloom of the Prairie 120410
2. J. C. Penney, Hopewell Junction, New York, showing
   Royal's Clara 2d 77028
   Imp. Hotton's Lily Rose 143205
   Early Dawn 83549
   Admiration of the Prairie 117699
   Foremost Princess 139451
3. H. L. & F. D. Stout, Mikana, Wisconsin, showing
   Ma Chere Princess 65246
   Moss Raider's Polly 94731
   Lone Pine Delight 92446
   Ultra Lady of Upland's 96383
   Langwater Royal 4th's Belle 114072
4. F. J. Rueping, Fond du Lac, Wisconsin, showing
   Imp. Adaline of St. Croix 54122
   Park's Judith Beauty 76118
   Mary H. of Fond du Lac 85294
   Corium Adaline 100332
   Aralia's Yeksa Girl 120548
5. D. D. Tenney, Crystal Bay, Minnesota, showing,
   Ma Chere Procris 55855
   Bell Buoy's Golden Lassie of City View 68948
   Pearl's Golden Secret Girl 74737
   Cherub's Golden Girl of Shorewood 117548
   Golden Secret's Sweet Blossom 115164
6. J. C. Penney, Hopewell Junction, New York, showing
   Ma Rose Count's Butterball 86201
   Maxim's Golden Bella 87940
   Imp. Green Meadow Actress 110789
   Hope of Branford 98615
   Ultra Rose of Girffwood 101913
7. J. C. Penney, Hopewell Junction, New York, showing
   Litchfield Lassie 2d 54401
   Lady Alden 85079
   Frances of Troutbrook 76997
   Freckles of Rockingham 75024
   Phoebe of Falcon's Flight 161156
8. U. A. Woodbury II., Burlington, Vermont, showing
   Appletree Point Dairymaid 104721
   Appletree Point Dolly Dimple 104719
   Appletree Point Golden Secret Duchess 101354
   Appletree Point Rose of Gold 109264
   Mississquo Wonder 118128
9. George C. Russell, Willoughby, Ohio, showing
   Steinhurst Belle 64779
   Titania May King's Princess 88793
   Steinhurst Lady 90465
   Prue's Jehanna 107069
   Mary Magdalen of Russellhurst 125384

WINNERS OF HARTLEY CUP
Owned by W. W. Marsh

PEER CHALLENGE CUP

D. D. Tenney, Crystal Bay, Minnesota, on Get of Ladyship's Cherub 30760, showing
   Cherub's Royal Leader of Shorewood 74296
   Cherub's Golden Girl of Shorewood 117548
   Cherub's Lassie of Shorewood 129674
   Cherub's Procris of Shorewood 147065

HARTLEY TROPHY

W. W. Marsh, Waterloo, Iowa, on Produce of Imp. Hayes Mable 67870, showing
   Cherub of the Prairie 91158
   Marsh Marigold of the Prairie 89445

BULL ENTERED IN ADVANCED REGISTRY, WITH 4 OF HIS PROGENY

1. U. A. Woodbury II., Burlington, Vermont, with Pencoyd's Secret Marose 48332, showing
   Appletree Point Dairymaid 104721
   Appletree Point Dolly Dimple 104719
   Appletree Point's Golden Duchess 135880
   Appletree Point Dolly Bloom 147222

GRADE COW, PRODUCTION RECORD OF 500 POUNDS OR OVER

1. Geneva's Carmel, Gladden Davis, Rocks, Maryland
2. Favorite, Frank M. Butcher, Hilton, New York

GRADE COW, PRODUCTION RECORD OF 350 TO 500 POUNDS

1. Beauty, Frank M. Butcher, Hilton, New York

SIDELIGHTS ON THE NATIONAL

BY THE RINGSIDER

AFTER spending the better part of two weeks taking in the sights at the National, it would take a long argument to convince us that the show ring is not beneficial to the breed, or that it does not pay to have a good look at our best individuals and a little talk with many of our breeders, at this annual event. It's rather hard to describe individuals or classes, and photographs always give us a sort of half-satisfied feeling, as if we'd like to lay our hands on the hide of the animal in the picture, so we get a lot more good out of visiting the show than out of reading about it. The management may feel that the attendance was low, but we are of the opinion that the quality of the attendance was extremely high,—never saw such interest in the judging, nor in the barns before the judging. The rule requiring that all blankets be lifted from eleven until four each day gave a lot of visitors a chance to see the animals better than they could be seen from the rail.

The winnings among the Guernsey breeders were well scattered, as twenty of them got in the money, and eight of them carried off one or more blue ribbons, of which there were twenty-two offered. Several more good sports showed their stuff and went away empty-handed, as far as cash prizes are concerned, but they got a lot more than cash prizes out of it.

There's something rather pathetic about the history of the grand champion female. It was always the ambition of the man who founded and directed the success of Langwater Farm for so many years, to breed a grand champion female at the National Dairy Show. Out of respect for the inestimable good that he worked for the breed, we rejoice in the fact that his work carried on, and that before his death he saw born at Langwater a future grand champion,—and one worthy of the name of that old breeding home. The work of a master hand does not die with him,—it is strong enough to stand the loss of his physical presence.

Speaking of Levity,—she is one of the many outstanding challenges to all breeds on the basis of a combination of form and function. Herself a former world's champion producer, she was good enough to become grand champion in the show ring. Not only that,—she brought with her two daughters that also acquitted themselves well. Shuttlewick Levity 101850, her oldest daughter, placed second in her class and holds the world's record for class G, with 16896.0 pounds of milk and 804.44 pounds of butter fat. Another daughter placed eighth in her class. Shuttlewick Farms has here the foundation of what promises to be a real combination family, and many will watch future developments in this herd with interest.

And speaking of the ideal combination of type and production,—we think we are safe in saying that this Guernsey show was the greatest piece of breed propaganda that ever revealed itself before the dairying public. Look at these Advanced Register cow classes! With nine entries in the senior class and twenty-three in the junior class, it was the greatest array of beauty and utility that has ever been seen in one ring. And nothing like mere entrance requirements on these records, either. They were high,—some of the highest in the breed, as was proven by the fact that there were six Class Leaders among them. Look these over: Shuttlewick Levity 101850, Park's Judith Beauty 76118, Early Dawn 83549, Langwater Levity 70293, Maxim's Golden Bella 87940, and Lady Alden 85079. And they weren't tail-enders in the show ring, either.

The American Guernsey Cattle Club maintained a headquarters booth, with easy chairs for the visitors, where one or more representatives of the Club were in constant attendance. Also maintained a sort of sub-station for the distribution of literature and the dissemination of information. The stereomotorgraph was in constant use throughout the week, continually flashing its story of the Guernseys on the screen, with the aid of a set of fifty slides, all colored in natural colors. It was an object of great interest to many of the visitors, including foreign delegates to the World's Dairy Congress. Among the Field Men who handled the booth were W. W. Fitzpatrick, Southern Representative of the Club; W. E. Davis, of the New York Association; James E. Harper, of the Massachusetts Association; O. C. Jones, of the Eastern Guernsey Breeders' Association; and members of the Journal staff and representatives of the Club office force. They did a lot of business, handled a lot of inquiries for cattle, and helped to make the Guernsey breeders and visitors feel at home.

As far as we know, the Guernsey breeder who came the longest distance to attend the Show was J. A. Brown, Brown Bulb Ranch, Capitola, California. Mr. Brown, accompanied by his wife, drove the entire distance from southern California, and spent some time looking over the Show. He is furnishing the entire milk supply of the dining car service of the Southern Pacific Railroad with honest Guernsey milk,—under its Christian name, of course.

Two grade cows were entered in their class for cows producing over 500 pounds of butter fat. The cow that took first prize was Geneva's Carmel, owned by Gladden Davis, Rocks, Maryland,—she holds the world's record for a Guernsey grade, with a production of 20022.4 pounds of milk and 742.10 pounds of butter fat. She was a part of the Club exhibit, occupying a box stall just outside the door of the booth, where she attracted a lot of attention. The stall was furnished through courtesy of the Louden Manufacturing Company.

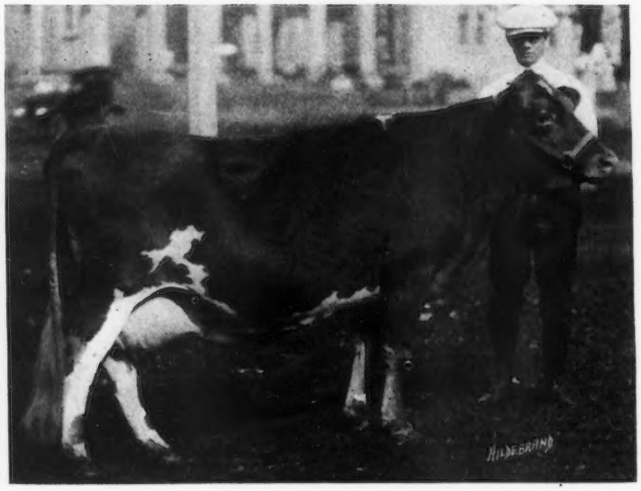

THE GRADE COW "FAVORITE" AND HER OWNER, FRANK BUTCHER
She has the highest Cow Testing Association record in New York
12070.2 pounds of milk, 505.21 pounds of butter fat

The second prize cow in this class was a cow named Favorite, owned by Frank M. Butcher, Hilton, New York. Mr. Butcher did not know that he had such fine grade cows in his herd until he joined the cow testing association. A few weeks ago, the official in charge of that work in New York State came around and informed Mr. Butcher that one of his grade Guernseys had made the highest C. T. A. record in New York,—over all breeds. So Favorite was brought along to the National, where she occupied a place with the State Department's exhibit. In ten months she produced 12070.2 pounds of milk and 505.21 pounds of butter fat. During her best month she made 71.18 pounds of butter fat,—and all of this was done on twice daily milking!

Exhibits like these go a long way toward publicity for Guernseys, especially when they are brought out by practical farmers.

After a hard day's work in preparation for the show ring, or even after showing in competition, it's not easy to turn out with the stuff at night for the parade, but the boys in charge of the cattle did very well.

On opening night, for instance, the new Coliseum was dedicated by Governor Al Smith. The seats were packed, and the foreign delegates had been invited to attend. They were lined up inside the arena, and a flashlight was taken, and then the cattlemen brought out a fine display of the five breeds.

Later in the next week, on the night of the Guernsey banquet, to be exact, thirty-four head of each breed were led out and lined up in the ring for a large picture. The result is produced on the title page of this Journal. Many of the boys gave up some of their evenings off, to help in these displays.

Speaking of the boys, reminds us that the usual interest was displayed in the herdsmen's prizes.

Seems that Shuttlewick Farm was bent on taking back all the possible honors to the Chagrin Valley. After feeding and fitting Langwater Levity 70293 for her record and the show ring, herdsman Jack Gregg and his man kept the stalls tidied up in such manner that he won the gold medal.

The silver medal went to another Guernsey showman who is well known to our breeders,—Art Klussendorf, showing the Corium Farm herd.

The bronze medal went to a Holstein herdsman. Very good, Eddie!

The calf club boys and girls turned out with some real Guernseys, and were housed down in the lower exhibit barn. Much has been said about these young people being the breeders of the future, but you really have to see them at work on their entries to realize how sincerely in earnest they are. The competition is always close and interesting. This year the grand champion calf over all breeds was a fine Ayrshire, led by a fine boy. The following is a list of the awards to the Guernsey calves:

HEIFER CALF

6 ENTRIES

1. William Amoss, Fallston, Maryland, showing Ranchman's Anna of Forest Hill 147426
2. Riggs Darby, Boyds, Maryland, showing Sara of Rhadames 144931
3. James Kelly, Towson, Maryland, showing Serenade's Betty
4. Mary E. Lynch, Stanley, New York, showing Isabelle Lassie of Burwood 142451
5. Morris W. Simonson, Jr., Madison, New Jersey, showing Defender's Delight 145939
6. Wallace Snyder, Marcellus, New York, showing Marie of Ganasodaga

YEARLING HEIFER

8 ENTRIES

1. Lida Amoss, Fallston, Maryland, showing Gerar Uncle Jim's Beauty of Model Farm 143446
2. Georgia Hadley, New Brunswick, New Jersey, showing Meadowbrook Fairy Queen 130039
3. Courtney Woodside, Mount Holly, New Jersey, showing Meadowbrook Poppy 132103
4. Harold W. Smith, Boonton, New Jersey, showing Florham Buttermaid 129124
5. Melva V. Smith, Bound Brook, New Jersey, showing Gold Seeker Belfawn 137057
6. Wesley Hargett, Boyds, Maryland, showing Mayflower's Pal of Maple Grove 138836
7. Horace Williamson, Farmingdale, New Jersey, showing Perfect Lady of Fox Chase 134988
8. Stanley Challenden, Pemberton, New Jersey, showing Belleview Dairymaid

TWO YEAR OLD HEIFER

2 ENTRIES

1. Lawrence Scarborough, Pylesville, Maryland, showing Meadowland Mary 126344
2. Benjamin Amoss, Fallston, Maryland, showing Meadowland Hope 126352

STATE HERD

2 ENTRIES

1. Maryland
2. New Jersey

The champion Guernsey calf club heifer was the first prize yearling, Gerar Uncle Jim's Beauty of Model Farm 143446, owned by Lida Amoss, Fallston, Maryland.

No one has said just where we can place the blame, but it does seem a pity that the Guernseys should be the only breed at the National that did not have a state herd class. It was understood that arrangements were proceeding satisfactorily, but the whole thing suddenly went by the boards. What a show it would have made this year! Can't we round up a few of the boys in five or more states for next year? The State Herd class should be one of the most keenly competed for groups of the show.

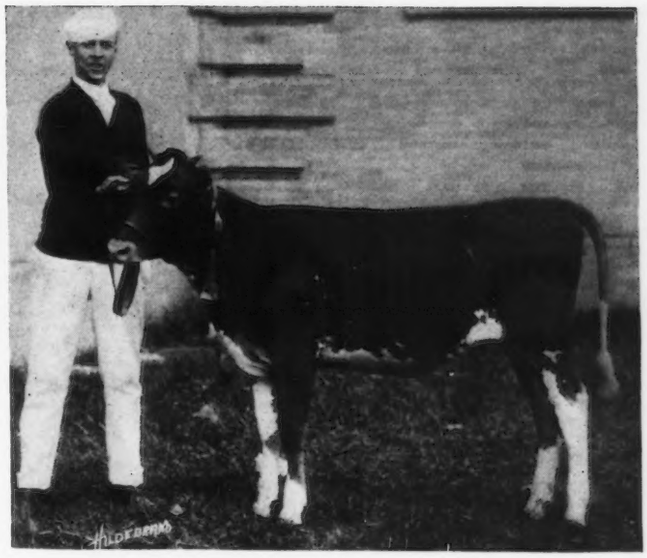

FIRST PRIZE CALF CLUB HEIFER AND HER OWNER
William Amoss, Fallston, Maryland, and Ranchman's Anne of Forest Hill 147426

Judges Robert Scoville and L. V. Wilson kept the classes moving along in fine shape, and the boys brought the animals out without any loss of time. As a result, monotonous waiting was avoided, and the public interest in the classes was maintained.

Students from twenty-eight universities competed in the collegiate students' judging contest on Saturday, October 6, in the new Coliseum. This was the biggest contest of its kind ever held. Oregon missed a train somewhere, and arrived too late to judge two of the breeds, which resulted in their taking last place. It was quite a disappointment to the boys from the west coast.

All hands gathered at a banquet at the Chamber of Commerce on the night the decisions were rendered, and a number of speeches were made by prominent breeders and members of the U. S. D. A. Mr. Glover, editor of Hoard's Dairyman, sounded the keynote of the evening, reminding the young men that there is always pioneer work to be done, no matter what the advance of civilization. He also advocated the addition of more prize money to the Advanced Register cow classes, in order to encourage the exhibition of the combination cow. We hope Mr. Glover attended the judging of the Guernsey classes,—it would have done his heart good. Let us hope that his vision of greater interest in the Advanced Register classes will always be as well realized as it was in our classes this year.

By the time the speeches were over, the boys were sitting on the edges of their seats, waiting in suspense for the announcements of the winners. The following will interest Guernsey breeders:

HIGH TEN INDIVIDUALS ON GUERNSEYS

1.	R. L. Stover, Kansas	375
2.	O. M. Stimes, Illinois	370
3.	H. E. Tebay, West Virginia	365

(Continued on page 426)

GUERNSEY BREEDERS' JOURNAL

VOL. 24 NO. 9

FOR THE ADVANCEMENT OF THE GUERNSEY
Published the first and fifteenth of each month by the American Guernsey Cattle Club at Peterboro, New Hampshire
SUBSCRIPTION PRICE: PER YEAR, $2.00

NOVEMBER 1, 1923

ALFRED LE PATOUREL

The news of the untimely death of one of the greatest Guernsey breeders of all time comes with the announcement that Alfred Le Patourel, who made famous the name of La Ramee, Guernsey, has passed to his reward. His going leaves a vacant recess in the traditions of the Guernsey world which will take many years to fill. Often called the F. L. Ames of the Island, the material loss to the breed alone will be great, to say nothing of the personal loss of his friendship. A son, Frank Le Patourel, is at Albamont Farms, and two other sons inform us that they will maintain the old estate and the exporting business on the Island. Expressions from a few of those who were closely connected with Alfred Le Patourel will be found in the Guernsey Island Notes section of this issue.

ABOUT THE NATIONAL

A large part of this JOURNAL is devoted to the story of the National Dairy Exposition, so it is unnecessary here to make much more than passing comment upon the Show.

However, there is one phase of the Show which was not apparent to the visitors, and which does not occupy much space in the story of the Show. That is the very favorable condition of the Guernsey market, as shown by the large number of inquiries received by members of the CLUB office force which occupied the Guernsey booths, in company with the Field Men who were present. Estimates, as a rule, are not very dependable, but we are safe in estimating the value of the Guernseys that could have been sold or arranged for at the National at about $30,000.

Beginning with the early days of the Show, before any of the breed judging, and carrying clear through the week following, never an hour passed but some farmer or dairyman made inquiries for Guernseys at the booths,—far exceeding the available supply. While it is not the policy of the CLUB to make comparisons with other breeds, it must be admitted that the majority of the requests came from breeders of other breeds of dairy cattle, who wished to secure anywhere from one head, either a female or a bull, up to a whole new herd, to replace those cattle already in the home herd. Many of them were farmers who have been attracted by the usual high prices received for the Guernsey products, together with their attendant greater profit. Indications at Syracuse were that the demand can never be met.

Another indication of the intense interest in the breed from within the ranks of the breeders themselves was the unprecedented attendance at the Guernsey banquet, at which the New York State Guernsey Breeders' Association was host. Many of the New York breeders gave up their tickets so that those who came from a distance might attend.

The great lesson from the National for our breeders was found in the ring itself, where the Guernseys stood out primarily as the combination breed,—type and production. It is to be regretted that more nearby states were not represented by show herds, but we still have cause for rejoicing in the fact that this year's show ring presented a wonderful lot of quality from those herds that were represented. Another thing for which we may be thankful is the lack of any great amount of dissatisfaction with the judging, and the general approval of the winning animals. It clearly indicates that the established Guernsey type is becoming an actual realty, rather than a hoped-for probability.

Word has just been received from General Manager Skinner's office that W. W. Marsh has been declared Premier Breeder.

"I'VE GOT A BETTER COW AT HOME!"

It was Aesop who immortalized a lot of real truths by writing them into catchy fables with equally catchy morals appended to each. Not the least of them was the story of the fox and the grapes, which has been boiled down and rehearsed until it has taken a place in present-day slang with the expression "sour grapes." Inelegant, it is true,—but quite expressive. It is applied to people who can't make the impression they want, and try to minimize the favorable impression made by other people who can deliver the goods.

In pugilistic circles, a man may not adopt the "sour grapes" attitude toward the championship of his class, for it is his business to reach the grapes, and if he does not try, he is quickly booed out of the business by the sports writers.

All the world loves an honest loser,—all credit to the man who makes his fight before the public and goes down in defeat, whether he works with his hands to win a pugilistic championship, or whether he works at home to develop what he hopes will be a show ring winner. If he loses, he still gains experience and knowledge, and a sporting reputation. How fine it is for a breeder to assist Nature to produce the ideal animal! He has made a contribution, even though the blue ribbon does not hang on his favorite's halter. The result of the decision in a show ring is not shame for the defeated,—merely greater pride for the victor.

The only shame around the show ring devolves upon the man at the ringside who tries to buttonhole you and explain to you that the champion wouldn't have had a chance, if **his** cow had only been there! He tells you how much better **his** cow at home would look in the ring, were she to stand up beside the winner.—But he didn't bring her.

Plenty of **excuses** for not bringing out his show animals.—but not a single good **reason.**

This criticism is not directed against the man who for any good reason cannot show his best animals, but against the man who, in the safety of their absence from the immediate vicinity, lauds his cows to the skies, protected as they are from any chance for actual comparison.

He had a better cow than the winner at home!

Sounds very much like "sour grapes," doesn't it? Else why did he not contribute his share to the educational value of the show by leading her into the show ring, where all the breeders might get a chance to study her? Folks nowadays want to be shown the evidence. Eyesight renders more decisions than hearsay.

We can't very easily bring ourselves to believe all that the man tells us about his absentee show cattle, but it is annoying to have to listen, when he makes no effort to bring on his proof.

THE EASTERN GUERNSEY BREEDERS' ASSOCIATION EMPLOYS FIELD MAN

The Eastern Guernsey Breeders' Association has employed former County Agricultural Agent O. C. Jones of Centerville, Maryland, as their Extension Agent to work for the association in Pennsylvania, New Jersey, Maryland and Delaware. The activities of Mr. Jones will cover the service of locating animals, assisting in buying animals, forming Guernsey breeders' associations, calf clubs and bull clubs. The new office of the association is with the Interstate Milk Producers' Association on the ninth floor of the Boyertown Building, located at 1211 Arch Street, Philadelphia, Pennsylvania.

THE LOCAL FIELD MAN

It is about three years ago that Ohio employed the first state field man for Guernsey work entirely in the United States. Following Ohio, New Jersey took up half time work, then New York state, followed closely by Massachusetts. Now the Eastern Guernsey Breeders' Association has introduced the work. This activity completes the covering of all the territory without such service in the Northeast except the remaining New England states.

The tendency of local organizations to finance field men indicates a healthy condition in the industry. It is proof positive that the breeders back of these organizations recognize the importance of caring for the market and the opportunity for constructive work in their home territory. It is proof that our breeders have visualized what the future will demand on the part of organized groups of live stock breeders. The local organizations throughout the United States deserve much more credit for the growth of the industry than is usually given them. More power to them.

Field work so far as our breed is concerned has two outstanding phases to be thought of when considering its adoption. One phase is the education and promotion side of the industry. The other phase can best be described by the word, commercial. It has long been acknowledged in the commercial phase that close and detailed supervision is necessary for success. In the education and promotion phase it has been thought that the close supervision or in other words, "follow-up" is not so necessary but as time goes on and experiences of local and national organizations are reviewed it must be admitted that the education and promotion phase to be successful must also receive a certain amount of detailed supervision and must receive "follow-up" work. It is the realization on the part of our breeders of these truths that has created a demand for a man devoting his time to a smaller area. The results taken as a whole of the local field man project are sufficient to warrant a large number of organizations putting on field men.

The field man supported locally is a relatively new undertaking and like any young institution there will be disappointments to both the field man and the organization. There may be failures due to something lacking in the field man or something lacking in the organization behind him. If local breed field representatives are to be a success several things stand out as being apparently necessary. One of these is that there must be enough commercial activity to create revenue which will care for the major part of a budget necessary to finance the work. It is doubtful if the plan will live if the activities of the field men are confined wholly to education and promotion projects. It is equally doubtful if the plan will prove satisfactory to all concerned if confined entirely to commercial activities. A happy medium of the proper balance of these phases seems to be the promising plan at the present time.

It has been rightfully stated many times that the success of the local-organization-financed field man is largely due to the field man himself and there is a deal of truth in the statement. However, one of the greatest forces for success on the part of any man doing public work is the inspiration and encouragement and council and power given to him by having an organization back of him, that is thinking, working and planning with him, not for him, or at him. A close study of organizations in America leaves one with the rather definite conclusion that a very small per cent. of organizations have lived that have depended upon membership fees alone. The pure bred cattle industry has much to learn in helping itself. The local field man is one of the longest strides taken in this direction in the history of the industry. It is these first organizations which are assuming large responsibilities and these first men in the field who are carrying the burden to demonstrate successful methods to the rest of us. Were their success to affect only their local territory their failure would also bring reaction to it only, but this is not the situation. The failure of a local organization in this program affects the breed nationally.

There are now five of these field men being supported by local organizations for the Guernsey breed and there is room for many more. Let those of us who are considering their value study and analyze their work carefully and at the same time get the benefit of their experiences and in this way make without exception each of these worthy undertakings an undoubted success.

THE COVER CUT

Our cover cut for this issue of the JOURNAL reveals a pasture scene on Rockingham Farm, Salem, New Hampshire, owned by D. G. Tenney.

Coming Events Cast Their Shadows Before

The next few issues of the JOURNAL will contain such articles as

A list of all cows having made four or more yearly records.

A list of all active Guernsey Breeders' Associations, both state and local.

A list of Great Producing Dams with five or more A. R. progeny.

A steadily growing group of advertisers.

WATCH YOUR RENEWAL!

SALES AND MEETINGS

Nov. 1. Dedication Sale, 300 high grade, springing Guernsey cows by O. G. Clark and Company at their mammoth new barn and pavilion at West Salem, Wisconsin. H. W. Griswold, Sale Manager.

Nov. 3-10, Inc. Thirteenth Annual Pacific International Livestock Exposition, Portland, Oregon. O. M. Plummer, Secretary-General Manager, Portland, Oregon.

Nov. 7. Western Guernsey Breeders' Sale at the Pacific International Stock Show, Portland, Oregon.

Nov. 10. Annual sale, consisting of fifty head of cows and heifers, William H. Gould, Burkeville, Virginia.

Nov. 22. La Crosse County Guernsey Breeders' Association will sell sixty head of registered Guernsey cows, heifers and bulls at the West Salem Pavilion, West Salem, Wisconsin. H. W. Griswold, Sale Manager.

Nov. 22. O. G. Clark and Company will sell 200 high grade Guernsey cows and heifers at their mammoth new barn and pavilion, West Salem, Wisconsin. H. W. Griswold, Sale Manager.

Dec. 27. Annual Sale at the Goldmead Farm, owned by Spillers and Worch, Versailles, Ohio.

Jan. 19-26, 1924, Inc. National Western Stock Show, Denver, Colorado.

4.	T. P. Rowe, Maryland	365
5.	W. deL. Burgess, Connecticut	365
6.	H. H. Horton, Tennessee	362
7.	R. E. Waters, Missouri	360
8.	H. J. Brooks, Missouri	355
9.	H. C. Anderson, North Dakota	353
10.	C. E. Burger, Cornell	353

HIGH TEN TEAMS ON GUERNSEYS

1.	West Virginia	1060
2.	Kansas	1052
3.	Maryland	1045
4.	North Dakota	1033
5.	Cornell	1028
6.	Illinois	1019
7.	Kentucky	1018
8.	Missouri	1015
9.	Minnesota	1010
10.	Massachusetts	1005

HIGH THREE INDIVIDUALS ON ALL BREEDS

1.	Charles D. Miller, Michigan	1390
2.	H. A. Tebay, West Virginia	1386
3.	R. L. Stover, Kansas	1349

HIGH THREE TEAMS ON ALL BREEDS

1.	Minnesota	3901
2.	Kansas	3837
3.	West Virginia	3835

THE AMERICAN GUERNSEY CATTLE CLUB cup and the placque were presented by Wm. H. Caldwell, vice-president of the CLUB.

The boys and girls were there in full force, occupying a building on the grounds, and they had a busy week indeed. They had their own judging contest, and the following are the five high individuals in judging Guernseys:

1. John Larkin, Turnbridge, Vermont
2. Herman Connor, Newark, Delaware
3. Perry Ranney, Ashfield, Massachusetts
4. Jackson Cornell, Grabville, Missouri
5. Donald Williams, Sterling, Illinois

The following is the way the states exhibiting Guernseys lined up in the number of animals exhibited:

Wisconsin 35; Ohio 32; New York 28; Iowa 22; Maryland 17; Vermont 17; Minnesota 15; Pennsylvania 2; Virginia 1.

Jimmie Dodge and Warren Whittier brought out twenty-four animals from Emmadine Farm, and exhibited most of them. Their string of twenty milking females made a splendid showing in the barn.

It is seldom indeed, probably only the second time in the history of the Show, that a state college brings out a few head of Guernseys from outside the state in which the Show is held. Professor C. T. Conklin, Ohio State University, Columbus, Ohio, brought up the University herd of show cattle, entering at least two animals in each breed, including five head of Guernseys. They made one ninth place in the Guernseys, but fared better in the other breeds. However, it must not be thought that their entries were way out of their class,—they weren't. At least three other individuals placed close to the money in large classes.

The spirit which brought out these Guernseys is commendable indeed. It is the hope of the University authorities to continue showing in local fairs and at the larger shows, whenever possible, with a view to improving the type of the herd, and of giving the students a better idea of the showring value of the herd. Besides, a state college is usually the source of much inspiration to established and future farmers.

Outside of the judging, the biggest Guernsey event of the week was the banquet held at the Chamber of Commerce, Thursday evening, October 11. The New York State Guernsey Breeders' Association was the host, and President L. A. Toan presided. The Ringsider attended two or three other banquets held during the week, and he's here to state that this was the biggest and most successful of them all. When you pack 375 Guernsey breeders and their friends into one hall,— it's **some** crowd!

Among those who contributed to the after dinner entertainment were Robert Scoville, president of the CLUB; U. A. Woodbury II., owner of the grand champion bull; Charles L. Hill, who made announcements concerning the next National Sale; M. T. Phillips, concerning the sale of Guernsey milk; R. G. Harwood, representing Massachusetts; Charles Cleveland, representing New Jersey, (by his own request, according to the chairman); W. W. Marsh, with an inspiring talk on the breeding of show animals; H. E. Babcock, owner of a herd of Guernseys in which ten cows averaged seventy-two pounds of butter fat for one month; D. D. Tenney, of Shorewood Farm; K. B. Musser, secretary of the CLUB, with some facts concerning the show and the work of the CLUB; and C. W. Robinson, representing the JOURNAL.

It was a real meeting, and one that will be remembered for a long time. We met lots of old friends that we hadn't seen for a long time, and made lots of new friends. The more such meetings we have,—the better for the breed.

W. E. Davis, of the New York Association, assisted in the purchase of a herd of Guernseys for a Holstein breeder who is selling out. Rather an interesting transaction.

The herd is known as the H. W. Duguid herd, of Syracuse, composed of eighteen head, and it was bought entirely by Murray Fisher, Madrid, New York. The herd is headed by Langwater Trojan 47035, a son of Langwater Warrior 26509, and out of Argie Nerio 15380, a Great Producing Dam with a record of 13245.1 pounds of milk and 689.09 pounds of butter fat, and a sister that made practically the same production of both milk and butter fat. There are twelve daughters of Langwater Trojan 47035; two daughters of Maple Glen Lord Hood 79884, who is a son of Langwater Volunteer 60389, out of a daughter of Florham Laddie 20431; a daughter of Florham Laddie 20431; and three other well bred cows.

If any of our readers are interested, Mr. Fisher still has about thirty head of Holsteins that he will sell at a reasonable price, as he wants a pure Guernsey herd.

The grand champion Guernsey bull, Deanie's Marose of Appletree Point 62742, was sold two days after he won his ribbon, to A. C. Cheney, Castleton-on-Hudson, New York, at a good figure. Mr. Cheney's present herd sire is a son of Langwater Steadfast 31672. The herd contains many daughters of Langwater Steadfast 31672, and also of Langwater Peerless 19227,—numbering about fifty head in all.

It is expected that Mr. Cheney will give his new bull every opportunity to make good.

Some of the most interested visitors to the Guernsey booth were found among the foreign delegates to the World's Dairy Congress. They showed a most inquiring turn of mind, and displayed an intense interest in the breed. One representative from Cuba said, in answer to a question: "Cer-

tainly there is a market in Cuba for Guernseys. Not only the hotels with their tourist trade, but the wealthy residents and the natives show a preference for your milk,—when it can be found. There are very few Guernseys on our Island, but we could use many more."

Over in the Machinery Exhibit Building there were displays of machinery running into the hundreds of thousands of dollars in total value, occupying exhibit space that sold for further thousands of dollars. All of which merely emphasizes the cash importance of the dairy industry in agriculture.

In this same building, occupying one entire side was the tremendous exhibit of the U. S. Department of Agriculture. There is just one criticism of this exhibit,—and that is its size. Let a visitor step into every section and really get something out of each, and the greater part of his week would be spent right there. However, any criticism is far overshadowed by the importance of the lessons that are graphically taught by means of paintings, tabular data, and charts. The exhibit was described in detail in the October 1 issue of the JOURNAL.

The parties responsible for the erection of the new Coliseum on the New York State Fair grounds deserve unlimited commendation for the speed with which they transformed what at state fair time seemed a mere skeleton of a building into the finished product. It is a monument to the eternal race of man against time.

Professor E. S. Savage, of Cornell University, was Superintendent of Cattle, and he with his corps of assistants, led a hectic week, crowded with requests, complaints, kicks, growls, more requests, loads of work, and even an occasional pat on the back for their efforts.

The last, but not the least, event of the week was the Cattle Rustlers' Ball, organized on the spur of the moment by an energetic young chap named Anderson, who came up with Geneva's Carmel, from Maryland. The crowd was large, swelled somewhat by the distribution of about two hundred complimentary tickets to the ladies.

The question now is: "Where will it be next year?"

HOW THE RIBBONS WERE DISTRIBUTED

Column to left gives names of winning herds. Succeeding columns refer to places won, from first to tenth inclusive.

NAME	1st	2nd	3rd	4th	5th	6th	7th	8th	9th	10th
Belmont Farm	0	0	0	0	0	1	1	3	0	1
Glenn F. Briggs	0	0	1	0	1	0	0	0	0	0
Brooklandwood	1	2	3	4	3	2	0	2	1	0
Henry Burden	0	0	0	0	0	0	0	1	0	1
Joseph Golinvaux	0	0	1	0	1	0	0	1	0	0
H. M. Hanna	0	0	0	0	1	0	0	0	0	0
Hoge & Shaw	0	0	1	0	0	0	0	0	0	0
The Highlands	0	0	0	0	1	0	0	0	0	0
W. W. Marsh	6	4	4	1	2	1	1	2	1	0
Mountain Bros.	0	2	1	2	0	0	0	1	0	1
Ohio State University	0	0	0	0	0	0	0	0	1	0
J. C. Penney	1	1	2	2	3	3	4	0	2	1
F. J. Rueping	1	2	7	4	1	4	2	2	1	3
George C. Russell	0	0	0	1	0	1	1	0	5	0
F. Howard Slayton	0	0	0	0	0	0	1	0	0	0
H. L & F. D. Stout	2	4	1	0	2	2	2	2	0	0
D. D. Tenney	6	5	0	3	2	0	2	0	1	1
F. G. Thompson	0	0	0	0	0	0	0	0	0	1
Myron A. Wick	3	1	0	0	0	6	0	1	0	0
U. A. Woodbury 2d	2	0	0	3	2	1	3	2	3	2

ELM ROAD LADY RILMA 65584 DROPS BULL CALF

H. E. BABCOCK writes that on September 15, Elm Road Lady Rilma 65584, dropped a fine bull calf to the service of the Inlet Valley Farm's herd sire, Woodlands King Noble 36541.

She finishes her class AA record on October 14, 1923. At the time of her freshening on September 15, she had an unofficial credit of practically 18000 pounds of milk and 800 pounds of butter fat.

Mr. Babcock states that she is, after freshening, in the best condition he ever saw her. He says that a great deal of credit is due to his partner, B. N. Millard, who has supervised her care, and to the two herdsmen, Stuart Wright, now of Oneonta, and Clifford E. Bruce, who have fed and cared for the cow during the year. Clifford Bruce goes on October 1, to to the Tuscora Farms of J. W. Hollis of Hornell, as superintendent. He has done splendid work with the Inlet Valley Farm's herd.

According to Inlet Valley Farm's records, on September 1, she gave 36.9 pounds of milk. She was eating at that time a few roots, beet pulp and fourteen pounds of twenty-one per cent. protein grain ration. By September 12, she was changed to sixteen pounds of a mixture of wheat bran, ground oats, oil meal, corn meal and had shrunk in milk to seventeen pounds. On the day she freshened, September 15, she gave, in addition to what the calf took, 20.7 pounds of milk.

The milk of Elm Road Lady Rilma 65584, changed to colostrum forty-eight hours before she freshened. Her calf weighed seventy-two pounds at birth and was on its feet in half an hour. It was allowed to stay with its mother for six hours and then turned over to Dr. Udall of the New York State Veterinary College, who is experimenting in raising the Guernsey calves at Inlet Valley Farm. Dr. Udall reported that the calf was far above the average in weight and vigor.

—INLET VALLEY FARMS
Tompkins County

DAIRY CATTLE CONGRESS

Dairy Cattle Congress

THIS year's Dairy Cattle Congress at Waterloo, was considerably the biggest and best of the fourteen that have been held. The one exception was the Guernsey show which in point of numbers, was the smallest of any breed and was much smaller than the Guernsey show at Waterloo for a number of years. Seventy-seven head were in the barns. They were, however, a good lot and included the full herds of W. W. Marsh, Waterloo, Iowa; E. S. Person, Minot, North Dakota; M. A. Seybold & Sons, Waukesha, Wisconsin; the good young things that Mountain Brothers, Des Moines, Iowa, have been showing, and a few head from the herds of J. Allan Wallis, Durango, Iowa; Joseph Golinvaux, Waterloo, Iowa; and Dr. W. A. Munn, Janesville, Wisconsin. A. L. Hyzer of West Salem, Wisconsin, also showed a herd made up from his own and Adolph Nuttleman's and C. D. Griswold's, West Salem.

Professor H. H. Kildee of Ames, placed the ribbons in his usual prompt and satisfactory way. The aged bull classes were not difficult, there being few entries, and in every instance the first was outstanding. Marsh's May Rose Cherub 70934, that was grand champion at Des Moines, also took the senior and grand championship at Waterloo. The junior bull classes were better filled and presented stronger competition. Marsh's junior yearling son of Cherub's Prince 41543, Black Hawk's Pride of the Prairie 85646 was the junior champion. Female classes as a whole, were well filled. Marsh Marigold of the Prairie 89445, first in the four year old class, was made senior and grand champion. She is a wonderfully chiselled cow, very straight, and with unusual length, and extremely well proportioned throughout.

Joseph Golinvaux brought out the junior champion Beauty Mar of Highland Place 141914. She is by Grace's Memento 48417, who is also the sire of his first prize three year old bull, Memento of Highland Place 65578. These two, with two other entries, served to bring Mr. Golinvaux's exhibit in the get of sire class into second place. Marsh's get of Cherub's Prince 41543 was first and Mountain's get of Cherub's Winner 34180, which did very well at a number of other Middle Western shows, took third. The competition between these three gets was extremely close.

A list of the awards follows:

SENIOR AND GRAND CHAMPION BULL—MAY ROSE CHERUB 70934
Sire: Cherub's Prince 41543 Dam: My May Rose of the Prairie 80259
Breeder and Owner: W. W. Marsh, Waterloo, Iowa

BULL, 4 YEARS OR OVER

1. Lassie's Boy of the Prairie 48140, Albert L. Hyzer, West Salem, Wisconsin
2. Rosa's King of Hillside View Farms 48711, M. A. Seybold & Sons, Waukesha, Wisconsin
3. May King's Duke of Waukesha 56781, Dr. W. A. Munn, Janesville, Wisconsin

BULL, 3 YEARS AND UNDER 4

1. Memento of Highland Place 65578, Joseph Golinvaux, Waterloo, Iowa
2. Queen's May Secret of Minot 65848, E. S. Person, Minot, North Dakota

BULL, 2 YEARS AND UNDER 3

1. May Rose Cherub 70934, W. W. Marsh, Waterloo, Iowa
2. Navigator's Rival of Maple Heights 77255, M. A. Seybold & Sons

BULL, 18 MONTHS AND UNDER 2 YEARS

1. King Lewis of Orrdale 77259, Hill & Dale Farm, West Salem, Wisconsin
2. Kitchener's Cavalier of Iowanola 77546, Charles R. Mountain, Des Moines, Iowa
3. Imogene's Prince of Iowanola 77542, E. S. Person

BULL, 1 YEAR AND UNDER 18 MONTHS

1. Black Hawk's Pride of the Prairie 85646, W. W. Marsh
2. Glory's Rex of Minot 83110, E. S. Person
3. Cherry's Golden Plume 85645, J. Allen Wallis, Durango, Iowa and W. W. Marsh
4. Beauty's Express of Iowanola 83380, Charles R. Mountain

BULL, UNDER 1 YEAR, BRED BY EXHIBITOR

1. Betty's Masher of Iowanola 83384, Charles R. Mountain
2. Nelly's Aristocrat of Highland Place 86000, Joseph Golinvaux
3. Lura Marshall's Emigrant of Minot 86445, E. S. Person
4. Lady's Hero of Hillside View 89573, M. A. Seybold & Sons
5. D. Recorder of Glendale 86992, Adolph Nuttleman, West Salem, Wisconsin

COW, 5 YEARS OR OVER

1. Pride's Beauty of Waukesha 71137, M. A. Seybold & Sons
2. Hayes Express 9th 67866, W. W. Marsh
3. Cherry's Liberty 85211, Joseph Golinvaux
4. Sanoma of Lickbrook 76346, C. D. Griswold, West Salem, Wisconsin

COW, 4 YEARS AND UNDER 5

1. Marsh Marigold of the Prairie 89445, W. W. Marsh
2. Laura Pet of Mineral Home, Hill & Dale Farm
3. May Rose Glencoe of Minot 89973, E. S. Person
4. Beauty's Sunbeam of Hillside View 98715, M. A. Seybold & Sons
5. May Rose Bettina of Minot 93515, E. S. Person

COW, 3 YEARS AND UNDER 4

1. May Rose Glory of Minot 103973, E. S. Person
2. Lura Bettina of Minot 107067, E. S. Person
3. May Rose Polly of Minot 112799, E. S. Person
4. Rosa's Lassie of Hillside View 127232, M. A. Seybold & Sons

HEIFER, 2 YEARS AND UNDER 3

1. Fox Glove of the Prairie 117698, W. W. Marsh
2. Dairymaid's Dolly of La Crosse Valley 122072, Adolph Nuttleman
3. Memento's Iowa Girl 115206, Joseph Golinvaux
4. Guernseydale Saloma 118390, C. D. Griswold
5. Pride's Belle of Hillside View 127233, M. A. Seybold & Sons
6. Guernseydale Sanoma 118291, C. D. Griswold

HEIFER, 18 MONTHS AND UNDER 2 YEARS

1. Honey Sweet of the Prairie 131883, W. W. Marsh
2. Cherub's Marigold of Iowanola 127167, Charles R. Mountain
3. Lady's Queen of Iowanola 127166, Charles R. Mountain
4. Rose Blossom of the Prairie 127708, W. W. Marsh
5. Manna's Beauty of Glendale 136315, Adolph Nuttleman
6. Princess Check of Derby Grange 136756, John Rider Wallis, Dubuque, Iowa
7. Lady's Polly of Hillside View 134241, M. A. Seybold & Sons
8. May Rose Caroline of Minot 126680, E. S. Person
9. Sherwood's Bess 131208, Cecil Tanner, Palo, Iowa
10. Edith of Deronda 132339, Adolph Francik, Palo, Iowa

HEIFER, 1 YEAR AND UNDER 18 MONTHS, NOT IN MILK

1. Beauty Mar of Highland Place 141914, Joseph Golinvaux
2. Lura May of Minot 136620, E. S. Person
3. Cherub's Grace Darling of Iowanola 144798, Mountain Brothers
4. Silver Bell of the Prairie 136708, W. W. Marsh
5. Dairyland Daisy 142132, Hill & Dale Farm
6. Pride's Phyllis of Hillside View 143092, M. A. Seybold & Sons
7. Beauty's Matilda 140378, M. A. Seybold & Sons
8. Winona's Rose of Medford 133794, Covert Goodlove, Central City, Iowa
9. Bell's Daisy of Deronda 132340, Donald Goodlove, Central City, Iowa
10. Grassmere's Ellatonieus, Theron Smith, Cedar Rapids, Iowa

HEIFER, UNDER 1 YEAR, BRED BY EXHIBITOR

1. Jacquelin of the Prairie 146498, W. W. Marsh
2. Betty of Highland Place 146677, Joseph Golinvaux
3. Blossom's Beauty of Pleasant Acres 145620, M. A. Seybold & Sons
4. Emigrant's Lura of Minot 145945, E. S. Person
5. Sweet Clover of the Prairie 147813, W. W. Marsh
6. Cherub's Figtree of Iowanola 137153, C. A. Mountain
7. Islanders Goldie 142119, Dr. W. A. Munn

COW HAVING OFFICIAL YEARLY RECORD BEGUN AT 5 YEARS OR OVER

1. Marsh Marigold of the Prairie 89445, W. W. Marsh
2. May Rose Glencoe of Minot 89973, E. S. Person
3. May Rose Bettina of Minot 93515, E. S. Person
4. Sanoma of Lickbrook 76346, C. D. Griswold

SENIOR AND GRAND CHAMPION BULL

May Rose Cherub 70934, W. W. Marsh

JUNIOR CHAMPION BULL

Black Hawk's Pride of the Prairie 85646, W. W. Marsh

SENIOR AND GRAND CHAMPION FEMALE

Marsh Marigold of the Prairie 89445, W. W. Marsh

JUNIOR CHAMPION FEMALE

Beauty Mar of Highland Place 141914, Joseph Golinvaux

AMES STUDENT JUDGING TEAM

High Team over ten teams in contest at the 1923 Dairy Cattle Congress and also high team in judging Guernseys

Left to Right: Porter Jarvis, (Alternate), Clarksburg, West Virginia
R. F. Mygatt, Shenandoah, Iowa
A. M. Kirby, Ames, Iowa
Floyd Johnston, Waterloo, Iowa
Earl Weaver, Ames, Iowa

EXHIBITOR'S HERD

1. W. W. Marsh, showing,
   May Rose Cherub 70934
   Marsh Marigold of the Prairie 89445
   Fox Glove of the Prairie 117698
   Jacquelin of the Prairie 146498
   Honey Sweet of the Prairie 131883
2. Joseph Golinvaux, showing,
   Memento of Highland Place 65578
   Cherry's Liberty 85211
   Memento's Iowa Girl 115206
   Beauty Mar of Highland Place 141914
   Betty of Highland Place 146677
3. M. A. Seybold & Sons, showing,
   Rosa's King of Hillside View Farms 48711
   Pride's Belle of Hillside View 127233
   Pride's Beauty of Waukesha 71137
   Beauty's Matilda 140378
   Sunbeam's Flossie of Hillside View 142094

BREEDER'S YOUNG HERD

1. W. W. Marsh, showing,
   Beauty Mar of Highland Place 141914
   Rose Blossom of the Prairie 127708
   Honey Sweet of the Prairie 131883
   Sweet Clover of the Prairie 147813
   Jacquelin of the Prairie 146498
2. Mountain Brothers, showing,
   Kitchener's Cavalier of Iowanola 77546
   Lady's Queen of Iowanola 127166
   Cherub's Marigold of Iowanola 127167
   Lorine of Iowanola 137152
   Cherub's Figtree of Iowanola 127153
3. E. S. Person, showing
   Glory's Rex of Minot 83110
   May Rose Caroline of Minot 126680
   Lura May of Minot 136620
   Emigrant's Lura of Minot 145945
   Emigrant's Carrie of Minot 145946
4. M. A. Seybold & Sons, showing,
   Sunbeam's Flossie of Hillside View 143094
   Wonder's Bright Eyes of Hillside View 148178
   Beauty's Matilda 140378
   Pride's Phyllis of Hillside View 143092
   Lady's Hero of Hillside View 89573
5. Adolph Nuttleman, showing,
   D. Recorder of Glendale 86992
   Manna's Beauty of Glendale 136315
   Dairymaid's Dolly of Glendale 136316
   Dairyland Daisy 142132
   Dairyland Velma 150793

BREEDER'S CALF HERD

1. W. W. Marsh, showing,
   Cherub of the Prairie
   Jacquelin of the Prairie 146498
   Sweet Clover of the Prairie 147813
2. Joseph Golinvaux, showing,
   Nelly's Aristocrat of Highland Place 86000
   Betty of Highland Place 146677
   Jeanne of Highland Place 150053
3. Mountain Brothers, showing,
   Betty's Master of Iowanola 83384
   Lorine of Iowanola 137152
   Cherub's Figtree of Iowanola 137153
4. E. S. Person, showing,
   Lura Marshall's Emigrant of Minot 86445
   Emigrant's Lura of Minot 145945
   Emigrant's Carrie of Minot 145946
5. Adolph Nuttleman, showing,
   D. Recorder of Glendale 86992
   Dairyland Daisy 142132
   Dairyland Velma 150793
6. M. A. Seybold & Sons, showing,
   Lady's Hero of Hillside View 89573
   Sunbeam's Flossie of Hillside View 143094
   Wonder's Bright Eyes of Hillside View 148178
7. Ed Young

GET OF SIRE

1. W. W. Marsh on Get of Cherub's Prince 41543, showing,
   May Rose Cherub 70934
   Black Hawk's Pride of the Prairie 85646
   Rose Blossom of the Prairie 127708
   Cherry's Golden Plume 85645

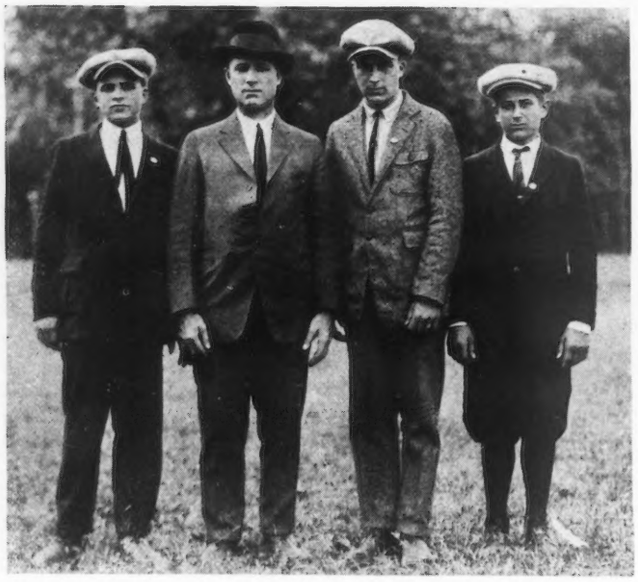

CLAYTON COUNTY IOWA DAIRY CALF CLUB JUDGING TEAM
State Champions over fifteen teams at Waterloo. Representing Iowa at contest at National Dairy Show.
Left to Right: Robert Kinsley, McGregor, Iowa, 14 Years of Age, second high man.
Roy Coomb, County Agent, Coach
John Kinsley, McGregor, Iowa, 16 Years of Age
Herbert Kaiser, Garnavillo, Iowa, 15 Years of Age

2. Joseph Golinvaux on Get of Grace's Memento 48417, showing,
   Memento of Highland Place 65578
   Memento's Iowa Girl 115206
   Beauty Mar of Highland Place 141914
   Nelly's Aristocrat of Highland Place 86000
3. Mountain Brothers on Get of Cherub's Winner 34180, showing,
   Cherub's Marigold of Iowanola 127167
   Lady's Queen of Iowanola 127166
   Lorine of Iowanola 137152
   Cherub's Grace Darling of Iowanola 144798
4. E. S. Person on Get of May Rose Golden Secret 34920, showing,
   May Rose Glory of Minot 103973
   May Rose Polly of Minot 112799
   May Rose Bettina of Minot 93515
   May Rose Glencoe of Minot 89973
5. Adolph Nuttleman on Get of Beauty Eagle's Recorder 54010, showing,
   D. Recorder of Glendale 86992
   Manna's Beauty of Glendale 136315
   Dairymaid's Dolly of Glendale 136316
   Entry
   Entry
6. M. A. Seybold & Sons on Get of May Rose of Maple Hill 40466, showing,
   Sunbeam's Flossie of Hillside View 143094
   Blossom's Beauty of Pleasant Acres 145620
   Lady's Polly of Hillside View 134241
   Entry

PRODUCE OF DAM

1. W. W. Marsh on Produce of Imp. Hayes Mable 67870, showing,
   Marsh Marigold of the Prairie 89445
   Cherub's Prospect of the Prairie 91711
2. W. W. Marsh on Produce of Elberon's Pine Blossom of the Prairie 72743, showing,
   Black Hawk's Pride of the Prairie 85646
   Rose Blossom of the Prairie 127708
3. Joseph Golinvaux on Produce of Cherry of Highland Farm 68926, showing,
   Memento of Highland Place 65578
   Cherry's Liberty 85211
4. E. S. Person on Produce of Glencoe's Rose of Maple Hill 61018, showing.
   May Rose Glory of Minot 103973
   May Rose of Glencoe of Minot 89973
5. M. A. Seybold & Sons on Produce of Rosa's Pride 40809, showing,
   Pride's Beauty of Waukesha 71137
   Pride's Phyllis of Hillside View 143092
6. Adolph Nuttleman on Produce of Dairymaid's Dolly of Fox Valley 83511, showing,
   Dairymaid's Dolly of Glendale 136316
   Dairymaid's Dolly of La Crosse Valley 122072
7. E. S. Person on Produce of Lura Bettina 29725, showing,
   May Rose Bettina of Minot 93515
   Lura Bettina of Minot 107067
8. M. A. Seybold & Sons on Produce of Pride's Beauty of Waukesha 71137, showing,
   Beauty's Sunbeam of Hillside View 98715
   Beauty's Matilda 140378
9. M. A. Seybold & Sons on Produce of Lady Belle of Iowanola 55847, showing,
   Lady's Queen of Iowanola 127166
   Entry
10. C. D. Griswold on Produce of Sanoma of Lickbrook 76346, showing,
   Guernseydale Saloma 118390
   Guernseydale Sanoma 118391

DAIRY HERD

1. W. W. Marsh, showing,
   Tulip of the Prairie 128772
   Fox Glove of the Prairie 117698
   Marsh Marigold of the Prairie 89445
   Hayes Express 9th 67866
2. E. S. Person, showing,
   May Rose Glory of Minot 103973
   Lura Bettina of Minot 107067
   May Rose Glencoe of Minot 89973
   May Rose Bettina of Minot 93515

MERRYMAN'S SEMI-ANNUAL SALE

Excellent Sale With High Average

LOUIS MERRYMAN reports a most satisfactory sale of seventy-two Guernseys, at Timonium, Maryland, September 27. Six bulls averaged $792.50 with Langwater Guardsman 88297 going at $2500 to H. G. Haskell, Cossart, Pennsylvania. Forty-three cows averaged $500 with Langwater Paysanne 76589 at $2500 to Emmadine Farms, Golden Maggie of Cosquay to A. Stanley Zell, Riderwood, Maryland, at $1000; Albamont Corydalis 98798 to Miss Dorothy Caldawalder, Wayne, Pennsylvania, at $1000.

Twenty-three heifers averaged $270.20, Oscar Nevares of San Juan, Porto Rico, purchasing three. The bulk of the buyers were from Maryland and the surrounding states. The bids were handled by George Bain in his usual manner. L. Clark Hoge was pedigree expert, while R. F. Hildebrand, W. F. Whittier and Sales Manager Merryman worked the ring.

B. F. Adkins, Hebron, Maryland
Darley's Golden Flo 135089 $350
John H. Alger, Broadway, Virginia
Elms Lassie 141911 125
Royal's Ada of Pomeroy 139444 375
Henry Hobart Bay, Pylesville, Maryland
May Star of Highway 135364 135
E. N. Benson, Chestnut Hill, Philadelphia, Pennsylvania
Violet Belle of Maple Grove 79791 560
W. G. Bond, Cockeysville, Maryland
Harbor Hill Floss 106691 670
Dorothy Caldawalder, Wayne, Pennsylvania
Albamont Corydalis 98798 1000
Carrie's Waverly 143615 305
Galore's Daisy 151441 525
Hawthorn Bell 86712 330
Raritan's Emily Darling 109689 900
Edgar J. Cline, Broadway, Virginia
Lady Dolly of Long Crandon 142046 215
J. M. Dozier, Newport News, Virginia
Daylo Mignonette 135475 350
Raider's Rose of Riderwood 145248 275
Strontia Charity 107700 260
Strontia Dolly D. 151507 225
Emmadine Farm, Hopewell Junction, New York
Cosquay Jean 140802 600
Florham Abbott 82731 700
Jethro's Butter Girl's Bess 81721 575
Langwater Paysanne 76589 2500
Mary Anton of Beaufort 119027 400
Strontia Donemore 350

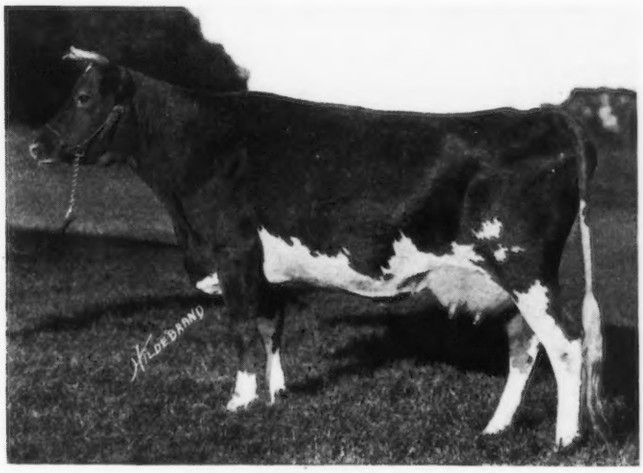

LANGWATER PAYSANNE 76589

Top Priced Cow of the Sale

Sold for $2500 to Emmadine Farm, Hopewell Junction, New York

Louis Emmons, Swarthmore, Pennsylvania
Locust Lawn's Meadowlea Erma Rose 96859 375
Wardem's Snowball 149578 400
G. B. Fenwick, Glyndon, Maryland
Locust Blossom 136705 200
A. L. Fitzpatrick, Penllyn, Pennsylvania
Cosquay Ruby 120534 700
Langwater Starshoot 83961 1000
H. G. Haskell, Cossart, Pennsylvania
Langwater Guardsman 88297 2500
Frank J. Hoen, Glyndon, Maryland
Belle of Gerar 109456 350
Jeanette of Woodcrest 89797 300
King's Bright Eye 151796 290
Raider's Fancy of Waddington 68470 410
Shadyside's Jewel 144820 385
Wampanosea's Princess 151442 500
W. P. Jackson, Salisbury, Maryland
Harbor Hill Fanny 152343 400
Star's Princess of Locust Hill 141712 210
G. W. Koser, Biglerville, Pennsylvania
Lady Evelyn of Long Crandon 142048 185

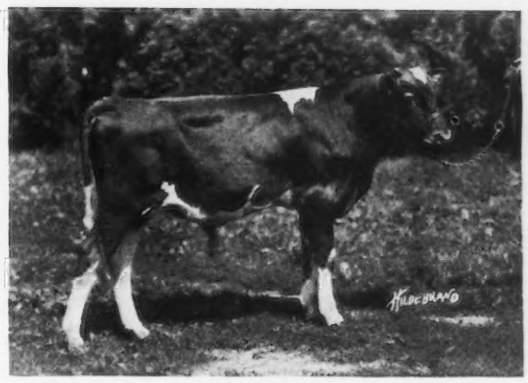

LANGWATER GUARDSMAN 88297

Top Priced Bull of the Sale

Sold for $2500 to H. G. Haskell, Cossart, Pennsylvania

H. J. Krebs, Wilmington, Delaware
Violet's B. G. 80723 550
Woodcrest's Fern 68466 300
Henry W. Leeds, Westville, New Jersey
Autocrat's Dorothy 104704 260
H. M. Leinbach, Douglassville, Pennsylvania
Florinus of Valley View 87264 450
Imp. France's Loraine 115327 510
Mignonette's Little Rose 94523 375
Molly May of Fern Ridge Farm 89804 310
Heifer Calf 105
Z. V. Long, Tarboro, North Carolina
Dayolo Dimple 131596 300
Harry M. Lord, Cockeysville, Maryland
Gold Queen's Lady of Valley View 74979 310
Kathleen Perfection 136704 225
E. Gittings Merryman, Cockeysville, Maryland
Belle Vue of Gerar 107070 200
Mrs. James McK. Merryman, Lutherville, Maryland
Beaucaire's Abbess 117623 400
Louis McL. Merryman, Jr., Sparks, Maryland
Heifer Calf 140
Mrs. Paul Moore, Convent, New Jersey
Florham Goodwill 117861 800
Oscar Nevares, Baltimore, Maryland
French Mary 136024 210
Sold Sequel's Jean of Locust Hill 141708 200
Lady's Jewel of Long Crandon 142047 220
J. M. Robbins, Fallston, Maryland
Pearl's Ultra May Boy 58412 275
Frank M. Schofield, Pikesville, Maryland
Florham Songstress 136706 400
Mrs. H. C. Scudder, Trenton, New Jersey
Haraf's Nannie 107427 300
Lolita of Fairview 2d 84386 300
Prutie's Flora 109845 175
Topsy of Highway 113258 175
Harry B. Shenk, Elverson, Pennsylvania
Ada Glenwood Weir 66170 175
J. Kellogg Smith, Chestertown, Maryland
Frances Glenwood of Paradise 136535 110
Norman Stump, Stevenson, Maryland
Evergreen Raiser 105
Tyson Brothers, Inc., Floradale, Pennsylvania
Lord Marmion 80415 175
W. E. Wright, Akron, Ohio
Arbutus of Donemore 78644 350
General's Gloria 89771 400
Gerena of Valley View 87388 360
Lady of High Point 90416 510
May King's Hope of Pomeroy 83816 510
Mary Rose of Woodend 77753 500
Princess Valentine of Dun Mor 83837 310
Violenta of Valley View 87389 430
A. Stanley Zell, Riderwood, Maryland
Cosquay's Golden Maggie 83761 1000

—LOUIS McL. MERRYMAN
Baltimore County

OUR NEW CLASS LEADERS

Beacon Hill Rose Queen 97102, A. R. 13797

Sixth in Class E

		Milk	Butter Fat	
Sire—Blood Royal 35855	1922	lbs.	%	lbs.
Sire—Don Bernardo of Linda Vista 20617 A. R.	Aug. 1	1414.0	5.02	70.98
Dam—Golden Lassie of Paxtang 24696 A. R. 1377	Sept.	1339.5	4.88	65.37
Dam—Rose Queen of Onunda 41124 A. R. 3914	Oct.	1309.3	4.82	63.11
Sire—Ne Plus Ultra 15265 A. R.	Nov.	1245.9	5.21	64.91
Dam—Queen of May Rose 28326 A. R. 2153	Dec.	1279.8	5.01	64.12
Breeder Arthur Curtis James, Newport, R. I.	Jan. '23	1138.1	5.34	60.77
Owner J. L. Hope, Madison, N. J.	Feb.	1138.8	5.00	56.94
Sold June 15, 1923 to Harry G. Haskell, Cossart, Pa.	Mar.	1323.1	4.82	63.77
Born Mar. 14, 1919. Calved June 1, 1922. Served Jan. 29, 1923	Apr.	1330.9	4.74	63.08
Requirement for admission 300.90 lbs. fat.	May	1390.0	4.84	67.28
Supervised by New Jersey Station	June	1403.4	5.04	70.73
3 milkings daily	July 31	1435.3	4.91	70.47
	Total	15748.1	4.96	781.53

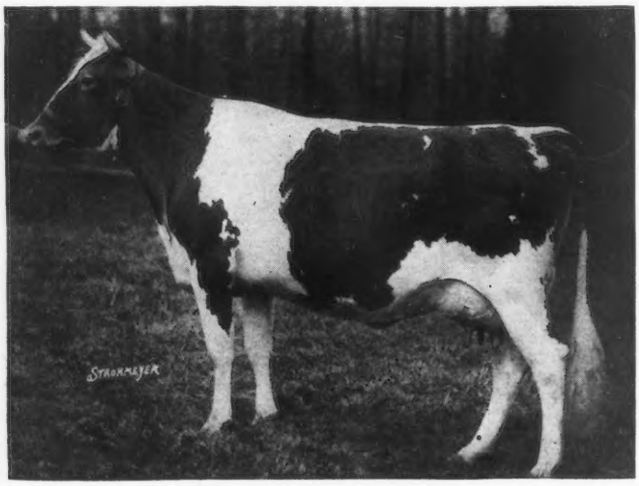

BEACON HILL ROSE QUEEN 97102

THE record of Beacon Hill Rose Queen 97102, consisting of 15748.1 pounds of milk and 781.53 pounds of butter fat, with a test average of 4.96 per cent., gives her sixth place among the leaders of class E.

This wonderful cow is now one of the herd matrons of Hill Girt Farm, Cossart, Pennsylvania, having been purchased by H. G. Haskell from J. L. Hope. Besides being an exceptional producer, she is a show cow, having won the grand championship at the Eastern Guernsey Breeders' Association show held in connection with the Delaware State Fair in August. This winning was in competition with a class of sixteen mature cows which, according to the expressed opinion of several of the best Guernsey judges, afforded competition of a quality equalled only by that at the National.

Mr. Hope has said of Beacon Hill Rose Queen 97102 that, taking individuality, ancestry, and producing ability all into consideration, he does not know of a living equal to this cow, and that he would have to go back to the well known Imp. La Belle France 14454, to find a cow to compare. Coming from so conservative an authority as Mr. Hope, this is high praise indeed. It is interesting to note that when she won this grand championship, she had been milking fifteen months, and was within three months of her next freshening.

She is a product of the Beacon Hill herd of Arthur Curtiss James, Newport, Rhode Island, and was purchased when a calf by Joseph L. Hope, who had bred her sire, Blood Royal 35855.

Her first calf was not born until she was three years old,—a condition which doubtless brought about size considerably above the average, though refinement and quality were not lost. Her photograph demonstrates that she possesses a rare combination of beauty and utility.

Her first month's yield of butter fat, and her two last months, resulted in seventy pounds each, while only one intermediate month fell below sixty pounds. Only once was she off feed, when an excessive ration of ensilage caused bloat and serious digestive derangement. She carried a calf from the sixth month of her test.

A study of her pedigree reveals the fact that she truly inherits her producing ability. Her sire is by Don Bernardo of Linda Vista 20617, and is out of the great old breeding matron, Golden Lassie of Paxtang 24696, who has three fine records of her own, and is the dam of two Advanced Register daughters, and three famous Advanced Register sons, aside from Blood Royal 35855,—Florham Golden Lad 18119, Florham Laddie 20431, and Ne Plus Ultra 4th 29328. Such is the array of production on her sire's side.

On her dam's side, it is just as impressive. The dam of Beacon Hill Rose Queen 97102 is Rose Queen of Onunda 41124, with two records, the highest being 16004.4 pounds of milk and 737.26 pounds of butter fat. This cow is a daughter of Ne Plus Ultra 15265, and is out of Queen of May Rose 28326, who has two records exceeding five hundred pounds of butter fat, and is a daughter of Imp. May Rose King 8336.

Owner's Statement of Feed for Beacon Hill Rose Queen 97102

Aug.—466 lbs. grain: 31 lbs. bran, 46 lbs. each corn meal, ground oats, Beacon Dairy Ration, and oil meal, 195 lbs. Unicorn Dairy Ration, 28 lbs. each gluten meal and cottonseed meal; 155 lbs. each beet pulp and alfalfa, 465 lbs. cut green corn, pasture.

Sept.—453 lbs. grain: 30 lbs. bran, 45 lbs. each corn meal, ground oats, and oil meal, 90 lbs. Beacon Dairy Ration, 144 lbs. Unicorn Dairy Ration, 27 lbs. each gluten meal and cottonseed meal; 150 lbs. each beet pulp and alfalfa, 540 lbs. silage, pasture.

Oct.—488 lbs. grain: 31 lbs. bran, 47 lbs. each corn meal, ground oats, and oil meal, 93 lbs. Beacon Dairy Ration, 167 lbs. Unicorn Dairy Ration, 28 lbs. each gluten meal and cottonseed meal; 155 lbs. each beet pulp and alfalfa, 465 lbs. silage, pasture.

Nov.—468 lbs. grain: 45 lbs. each bran, corn meal, ground oats, and oil meal, 234 lbs. Unicorn Dairy Ration, 27 lbs. each gluten meal and cottonseed meal; 150 lbs. beet pulp, 750 lbs. silage, 300 lbs. roots, 450 lbs. alfalfa.

Dec.—518 lbs. grain: 47 lbs. each bran, corn meal, ground oats, and oil meal, 242 lbs. Unicorn Dairy Ration, 32 lbs. Dried Brewers' Grains, 28 lbs. each gluten meal and cottonseed meal; 134 lbs. beet pulp, 775 lbs. silage, 310 lbs. roots, 465 lbs. alfalfa.

Jan.—524 lbs. grain: 47 lbs. each bran, corn meal, ground oats, Dried Brewers' Grains, and oil meal, 233 lbs. Unicorn Dairy Ration, 28 lbs. each gluten meal and cottonseed meal; 124 lbs. beet pulp, 620 lbs. silage, 310 lbs. each roots and alfalfa.

Feb.—478 lbs. grain: 42 lbs. each bran, corn meal, ground oats, Dried Brewers' Grains, and oil meal, 218 lbs. Unicorn Dairy Ration, 25 lbs. each gluten meal and cottonseed meal; 117 lbs. beet pulp, 745 lbs. silage, 190 lbs. roots, 336 lbs. alfalfa.

Mar.—528 lbs. grain: 46 lbs. each bran, corn meal, ground oats, Dried Brewers' Grains, and oil meal, 242 lbs. Unicorn Dairy Ration, 28 lbs. each gluten meal and cottonseed meal; 140 lbs. beet pulp, 930 lbs. silage, 372 lbs. alfalfa.

Apr.—530 lbs. grain: 45 lbs. each bran, corn meal, ground oats, Dried Brewers' Grains, and oil meal, 234 lbs. Unicorn Dairy Ration, 27 lbs. each gluten meal and cottonseed meal; 135 lbs. beet pulp, 900 lbs. silage, 360 lbs. alfalfa.

May—533 lbs. grain: 47 lbs. each bran, corn meal, ground oats, Dried Brewers' Grains, and oil meal, 242 lbs. Unicorn Dairy Ration, 28 lbs. each gluten meal and cottonseed meal; 139 lbs. beet pulp, 775 lbs. silage, 372 lbs. alfalfa, half hour pasture 5 days.

June—Same grain ration as given in April; 120 lbs. beet pulp, 600 lbs. silage, 300 lbs. alfalfa, pasture.

July—Same grain ration as given in May; 140 lbs. beet pulp, 150 lbs. silage, 248 lbs. alfalfa, pasture.

MARYLAND STATE FAIR

WHAT was said by those interested to have been by far the most successful state fair in Maryland, was held September 3 to 8, 1923, at the state fair grounds, Timonium, Maryland. The Maryland State Fair is acquiring a reputation for the quality and number of live stock exhibited and the exhibits this year were much above the average. All of the dairy breeds were represented by creditable exhibits, the Guernseys being shown by twenty-six exhibitors, all but four of whom were from Maryland. There were 157 Guernseys shown. Especially noticeable was the fact that all of them had been well fitted by experienced show men. There is a marked sporting interest among Maryland farmers, and this is shown by the way they fit and exhibit any animal they may be interested in.

The Guernseys were judged on Wednesday. There was more ringside interest while Guernseys were being shown than in any other breed, in fact probably as much as in all other breeds combined. The popularity of Guernsey milk in this section together with the splendid work for the development of the breed being done by Louis McL. Merryman, together with the splendid herds developed by S. M. Shoemaker at Burnside Farm, by the Merrymans at Gerar Farms, and by the Brooklandwood herd and Roadside Milk House, where $40.00 worth of Guernsey milk will be sold this year, has resulted in placing Guernseys in a very favorable position in Maryland. The growth of the breed for the next few years appears certain and beyond expectations.

The fair authorities had provided new barns and tents for the cattle this year, together with a commodious tent for judging. Granville H. Hibberd again acted as dairy cattle superintendent, and both visitors and exhibitors were pleased at the treatment they received. The cattle were judged by John S. Clark of Massachusetts. He placed the classes quickly but not without inspection of all animals exhibited. All exhibitors expressed themselves as exceptionally well pleased with the judging. The list of exhibitors were as follows:

J. Walton Bolgiano, Cockeysville, Maryland
John A. Ensor, Sparks, Maryland
James W. Davis & Son, Rocks, Maryland.
C. Wilbur Miller, Cockeysville, Maryland
R. S. J. Steuart, Cockeysville, Maryland
Joseph B. Carlisle, Havre de Grace, Maryland
Thornton Farm, A. Stanley Zell, Riderwood, Maryland
Frank J. Hoen, Worthington Valley, Maryland
G. L. Stryker, Timonium, Maryland
Wittig & Drew, McLean, Virginia
Brooklandwood Farms, Brooklandville, Maryland
Gerar Farms, Sparks, Maryland
Harry M. Lord, Cockeysville, Maryland
W. C. Ensor, Cockeysville, Maryland
Miss Emily Merryman, Cockeysville, Maryland
R. H. L. Chichester, Fredericksburg, Virginia
Clifton A. Berger, Jessup, Maryland
Shaw & Hoge, Leesburg, Virginia
Rowland Thomas, Baltimore, Maryland
Isaac J. Twinning, Glen Arm, Maryland
Henry Hobart Bay, Pylesville, Maryland
Lawrence C. Scarborough, Jr., Pylesville, Maryland
L. H. Burton, Cockeysville, Maryland
Hill Girt Farm, Cossart, Pennsylvania
J. B. & G. F. Ebert, Phoenixville, Pennsylvania
Breidablik Farm, Wilmington, Delaware

The aged bull class again brought out the senior and grand champion bull Audacity of Edgemoor 54840. This bull has won this honor in Maryland for so many years that he seems to take it as his right, but this year he was closely pressed by his son Brooklandwood Reckless 37180, a two year old bull that many thought a fifty-fifty choice for senior champion against his sire. If this bull continues to develop for the next year without faults that he does not have now, he will be a worthy competitor for the grand champion ribbon in 1924.

The winner in the yearling bull class was Mixter Sun 89149, and as this bull was bred and sold by Mr. Clark at Mixter Farm, he refused to select the junior champion, which the competition was between this bull and Glencairne King of the South 89223, owned by R. H. L. Chichester. Mr. Hibberd therefore called in John E. Lee, the Jersey judge, and Bob Hager, the Holstein judge, and they selected the Chichester entry as junior champion bull.

The aged cow class also brought out the senior and grand champion cow in Lady Low's Irene of Richland 58639, owned by Brooklandwood Farms. This cow was also grand champion at the 1921 fair. The decision between her and Buttercup of Rock Beach 68457, shown by Gerar

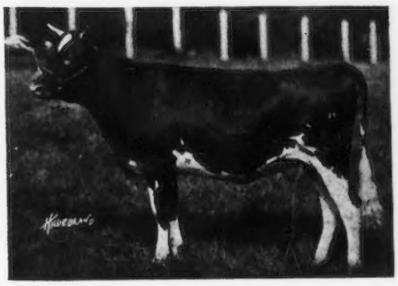

JUNIOR CHAMPION HEIFER

FIRST PRIZE TWO YEAR OLD BULL

CHAMPION CALF CLUB HEIFER

Farms, was close, the judge stating that the Gerar entry had the scale and capacity while the Brooklandwood cow showed a more level rump and udder that extended further forward and carried our further in the rear.

The junior champion female was Brooklandwood Lily 137960, a daughter of Audacity of Edgemoor 54840, an exceptionally pleasing typy heifer.

What was probably the most outstanding class next to the aged cow class, was that of senior heifer calves in which twenty-one heifers were shown. The winner in this class was another daughter of Audacity of Edgemoor 54840, Brooklandwood Best Love 137962, a combination of Audacity and Border Raider breeding, which won out over Clare of Gerar 4th 143955, a daughter of Cora's Royal Shorewood 66101. Enough heifers were left out of the money in this class to provide an outstanding Guernsey show at most state fairs.

Brooklandwood Farm was the outstanding winner, and their name is again inscribed on the Emerson cup as premier exhibitor. Out of a possible twenty firsts this farm took fourteen. Included in this list was first and second in produce of dam, first and second on get of sire, first on each of the groups, making triumph which is seldom achieved by any one herd at a show of this character.

The Guernsey show consumed about a day and a half, and at the close of the first day's judging a very interesting diversion was provided when the splendid grade cow Geneva's Carmel, owned by James W. Davis & Sons, was led into the ring by Gladden Davis. This cow, under strict Advanced Register supervision has completed a record of 20022 pounds of milk and 742 pounds of butter fat in class B in 365 days. She is a typical Guernsey cow and was the object of much interest.

The boy's club class again had an outstanding show at the Maryland State Fair. As a result of the good showing made by the boys, the Maryland Guernsey Breeders' Association had a meeting on Thursday and decided to send at the expense of the state association eight Guernsey heifers and their owners to the National Dairy Show at Syracuse. The club boys in Maryland have made a reputation for themselves by winning the trip to England twice in succession, and in each case they won by large margins over their English competitors. It is easy to understand the reasons for the success of these boys after a visit to the Maryland State Fair, where they are found assisting in feeding and showing cattle in some of the best herds shown there, thereby getting valuable experience.

Bull, 3 Years or Over

1. Audacity of Edgemoor 54840, Brooklandwood Farms, Brooklandville, Maryland
2. Clare's Patient King 8th 65852, H. H. Bay, Pylesville, Maryland
3. Fawn Lily's May Day 68750, G. L. Stryker, Timonium, Maryland
4. Saladin of Waynesboro 34048, Wittig & Drew, McLean, Virginia
5. Jardiniere's Gracieux 46184, J. Walton Bolgiano, Cockeysville, Maryland
6. Queen's Choice of Pleasant Hill 63658, C. Wilbur Miller, Cockeysville, Maryland

Bull, 2 Years and Under 3

1. Brooklandwood Reckless 73180, Brooklandwood Farms
2. Wallie's King of Glencairne 70733, R. H. L. Chichester, Fredericksburg, Virginia
3. Procris Jardiniere 72480, Clifton A. Berger, Jessup, Maryland
4. Brooklandwood Bon Homme 76067, Brooklandwood Farms
5. Audacity's Premier of Riderwood 68213,. Roland Thomas, Baltimore, Maryland
6. Geneva's King Noble 70806, J. P. Connelly

Bull, 1 Year and Under 2

1. Mixter Sun 89149, Est. George Mixter
2. Paradise Master 83152, J. Walton Bolgiano
3. Reverie's Audacity 86756, Brooklandwood Farms
4. Apollo of Mulberry Hill 78339, Isaac J. Twining, Glen Arm, Maryland
5. Glencairne Kinloch 81501, R. H. L. Chichester
6. May Rose King of Bloomfield 80189, Frank J. Hoen, Worthington Valley, Maryland

Bull, 6 Months and Under 12

1. Glencairne King of the South 89223, R. H. L. Chichester
2. Pomara Rose's Boy of Green Gables 85438, John G. Fanton
3. Brentland's Conqueror 86417, T. Roland Thomas, Baltimore, Maryland
4. Bloomfield's Twin Oak 87874, Frank J. Hoen
5. Hedge Hill Autocrat 90817, J. B. & G. F. Ebert, Phoenixville, Pennsylvania
6. Anno of Pleasant Hill 90793, C. Wilbur Miller

Bull, Under 6 Months

1. Jacqueminot's War Cloud 89314, Brooklandwood Farms
2. Glencairne Jupiter 89909, R. H. L. Chichester
3. Robin Hood of Green Gables, Harry M. Lord, Cockeysville, Maryland
4. Bloomfield's Model 91487, Frank J. Hoen
5. Monarch of Pleasant Hill 90796, C. Wilbur Miller

Cow, 4 Years or Over

1. Lady Low's Irene of Richland 58639, Brooklandwood Farms
2. Buttercup of Rocky Reach 68457, Gerar Farms, Sparks, Maryland
3. Little Star of Glencairne 64127, R. H. L. Chichester
4. Minnie Malcolm of South Crannah 72675, Brcoklandwood Farms
5. Rosebud of Liberty Hills 89788, Frank J. Hoen
6. Sophie of Brooklandwood 96310, Brooklandwood Farms

Cow, 3 Years and Under 4

1. Brooklandwood Ultra Stella 105992, Brooklandwood Farms
2. Breidablik Mary Ann 103478, Breidablik Farm, Wilmington, Delaware
3. Little Lady of Glencairne 104178, R. H. L. Chichester
4. Missy of Pleasant Hill 123017, C. Wilbur Miller
5. Bel Air Countess 109165, James W. Davis, Rocks, Maryland
6. Bel Air Sally 106438, James W. Davis

Cow, 2 Years and Under 3

1. Brooklandwood Lady Love 124574, Brooklandwood Farms
2. Brooklandwood's Favorite 124029, Brooklandwood Farms
3. Meadowland Mary 126344, Lawrence C. Scarborough, Jr., Pylesville, Maryland
4. Fisherman's Flory of Mt. Ararat 117090, Frank J. Hoen
5. Corium Proud Dame's Celia, Breidablik Farm
6. Hedge Hill's Ultra Golda 117332, Breidablik Farm

Heifer, 18 Months and Under 2 Years

1. Thornton's Wonder Girl 126081, A. Stanley Zell,
2. Brooklandwood Nancy 129805, Brooklandwood Farms
3. Thornton's Valley Queen 126080, A. Stanley Zell
4. Brooklandwood Penelope 124579, Brooklandwood Farms
5. Lady Chenette of Glencairne 126026, R. H. L. Chichester
6. Brooklandwood Sweet Heart 129807, Brooklandwood Farms

Heifer, 1 Year and Under 18 Months

1. Brooklandwood Lilly 137960, Brooklandwood Farms
2. Neodora of Hill Girt Farm 132426, Hill Girt Farm
3. Glencairne Indian Princess 140163, R. H. L. Chichester
4. Gerar Edna 137359, Gerar Farms
5. Gold Sequel's Valley 138637, Gerar Farms
6. Brooklandwood Minerva 137958, Brooklandwood Farms

Heifer, 6 Months and Under 12

1. Brooklandwood Best Love 137962, Brooklandwood Farms
2. Clare of Gerar 4th 143955, Gerar Farms
3. Brooklandwood Fawn Lady 147671, Brooklandwood Farms
4. Geneva's Noble Lady 146195, James W. Davis
5. Unique Rose of Breidablik 137999, Breidablik Farm
6. Kenilworth Ada's Beauty 141291, Wittig & Drew

Heifer, Under 6 Months

1. Glencairne Rosette 148783, R. H. L. Chichester

2.
3. Floris Queen of Kenilworth 150411, Wittig & Drew

SENIOR AND GRAND CHAMPION BULL

Audacity of Edgemoor 54840, Brooklandwood Farms

JUNIOR CHAMPION BULL

Glencairne King of the South 89223, R. H. L. Chichester

SENIOR AND GRAND CHAMPION FEMALE

Lady Low's Irene of Richland 59639, Brooklandwood Farms

JUNIOR CHAMPION FEMALE

Brooklandwood Lilly 137960, Brooklandwood Farms

GET OF SIRE

1. Brooklandwood Farms on Get of Audacity of Edgemoor 54840
2. Brooklandwood Farms on Get of Audacity of Edgemoor 54840
3. James W. Davis & Son on Get of Follyland Sailor Boy 29755
4. Hill Girt on Get of Neo of Hill Girt 67660
5. Wittig & Drew on Get of Saladin of Waynesboro 34048
6. J. B. & G. F. Ebert on Get of Merry Ne Plus Ultra of Hill Girt 55746

FIRST PRIZE GET OF SIRE
Get of Audacity of Edgemoor 54840

PRODUCE OF DAM

1. Brooklandwood Farms on Produce of Proud Dame 38916
2. Brooklandwood Farms on Produce of Sophie of Brooklandwood 96310
3. R. H. L. Chichester on Produce of Wallie's Queen of Glencairne 49721
4. Brooklandwood Farms on Produce of Royal's May Queen of Pomeroy 79436
5. J. B. & G. F. Ebert on Produce of Ultra Golda 72472

BREEDER'S CALF HERD

1. Brooklandwood Farms
2. R. H. L. Chichester
3. J. B. & G. F. Ebert
4. Wittig & Drew
5. Frank J. Hoen
6. C. Wilbur Miller

BREEDER'S YOUNG HERD

1. Brooklandwood Farms
2. R. H. L. Chichester
3. Gerar Farms
4. Hill Girt Farm
5. Brooklandwood Farms
6. C. Wilbur Miller

EXHIBITOR'S HERD

1. Brooklandwood Farms
2. Brooklandwood Farms
3. Gerar Farms
4. R. H. L. Chichester
5. Breidablik Farm
6. James W. Davis & Sons

4 COWS IN MILK

1. Brooklandwood Farms
2. Gerar Farms
3. R. H. L. Chichester
4. James W. Davis & Sons
5. Frank J. Hoen
6. C. Wilbur Miller

A. R. COW

1. Buttercup of Rocky Reach 68457, Gerar Farms
2. Little Star of Glencairne 64127, R. H. L. Chichester
3. Sophie of Brooklandwood 96310, Brooklandwood Farms
4. Rosebud of Liberty Hills 89788, Frank J. Hoen
5. Geneva's Princess 109164, James W. Davis & Sons
6. Cora of Gerar 2d 62297, Gerar Farms

SENIOR A. R. COW

1. Ina's Grace 49724, R. H. L. Chichester
2. Minnie Malcolm of South Crannah 72675, Brooklandwood Farms

OWNERS' STATEMENTS OF FEEDS

For Cows Exceeding Requirements by 100 Per Cent. or More

OWNER'S STATEMENT OF FEED FOR ULTRA LADY OF UPLAND'S 96383, A. R. 13795

Mar.—9 lbs. daily of the following mixture: 200 lbs. each cottonseed meal, oil meal and gluten meal, 100 lbs. corn meal, 300 lbs. each ground oats and bran; 4 lbs. beet pulp, 20 lbs. silage, hay.

Apr.—9 lbs. daily of the following mixture: 200 lbs. each cottonseed meal, oil meal, gluten meal, 100 lbs. corn meal, 300 lbs. each ground oats and bran; 4 lbs. beet pulp, 20 lbs. silage, hay.

May—9 lbs. daily to 12th of .5 lb. cottonseed meal, 1 lb. each oil meal, corn meal and Distillers' Grains, 2.5 lbs. ground oats, 3 lbs. bran, then 8 lbs. of 1 lb. each oil meal and corn meal, .5 lb. gluten feed, 2 lbs. ground oats, 3 lbs. bran, .5 lb. Distillers' Grains; 3.5 lbs. beet pulp, 20 lbs. silage, 12 lbs. alfalfa.

une—8.5 lbs. daily of 1 lb. each oil meal, corn meal and Distillers' Grains, .5 lb. gluten meal, 2 lbs. ground oats, 3 lbs. bran, then 8 lbs. of .5 lb. cottonseed meal and Distillers' Grains, 1 lb. each oil meal and corn meal, 2 lbs. ground oats, 2.5 lbs. bran; 3 lbs. beet pulp, 20 lbs. silage, 11 lbs. alfalfa.

July—7.5 lbs. daily of 1 lb. oil meal, .5 lb. gluten feed, 1.5 lbs. corn meal, ground oats, 2.5 lbs. bran, .5 lb. Distillers' Grains; 3 lbs. beet pulp, 20 lbs. silage, 11 lbs. alfalfa.

Aug.—9 lbs. daily equal parts oil meal, hominy, ground oats and bran; 2.5 lbs. beet pulp, 15 lbs. silage, 12 lbs. alfalfa.

Sept.—10 lbs. daily equal parts oil meal, hominy, ground oats and bran, 4 lbs. beet pulp, 8 lbs. alfalfa.

Oct.—7 lbs. daily of equal parts oil meal, hominy, ground oats and bran; 2.5 lbs. beet pulp, 12 lbs. alfalfa.

Nov.—10 lbs. daily of 1.5 lbs. each oil meal and corn meal, 2.5 lbs. each ground oats and bran, 1 lb. Distillers' Grains and Unicorn Dairy Ration; 2.5 lbs. beet pulp, 15 lbs. silage, 20 lbs. roots, 13 lbs. alfalfa.

Dec.—11 lbs. daily of 1 lb. oil meal, .5 lb. gluten meal, 2 lbs. corn meal, 2.5 lbs. each ground oats and bran, 1 lb. each Distillers' Grains and Unicorn Dairy Ration; 2 lbs. beet pulp, 20 lbs. silage, 15 lbs. roots, 14 lbs. alfalfa.

Jan.—12 lbs. daily of the following mixture: 100 lbs. each oil meal and hominy, 150 lbs. gluten feed and Distillers' Grains, 200 lbs. each ground oats and bran; 5 lbs. beet pulp, 20 lbs. silage, 15 lbs. roots, 12 lbs. alfalfa.

Feb.—12 lbs. daily of the following mixture: 100 lbs. each oil meal and hominy, 150 lbs. gluten feed, 200 lbs. each ground oats and bran, 150 lbs. Distillers' Grains; 1.5 lbs. molasses, 10 lbs. beet pulp, silage and alfalfa, 5 lbs. roots.

Mar.—12 lbs. daily of 2 lbs. oil meal, 5 lbs. each ground oats and bran; 1.5 lbs. molasses, 8 lbs. beet pulp, 14 lbs. silage, 12 lbs. alfalfa.

OWNER'S STATEMENT OF FEED FOR BLOSSY'S SEQUEL 60996, RE-ENTRY A. R. 11837

May—14 lbs. daily of the following mixture: 200 lbs. shorts, 180 lbs. ground oats, 100 lbs. corn meal, 75 lbs. rolled barley, 25 lbs. cottonseed meal, 25 lbs. linseed oil meal, 50 lbs. cocoanut meal; 25 lbs. wild oats and burr clover, 12 lbs. alfalfa.

June—14 lbs. daily of the following mixture: 200 lbs. bran, 200 lbs. each rolled oats and corn meal, 25 lbs. cottonseed meal, 25 lbs. linseed meal, 50 lbs. cocoanut meal; 3 lbs. beet pulp, 20 lbs. alfalfa.

July—15 lbs. daily same mixture as June; 4 lbs. molasses beet pulp, 20 lbs. alfalfa.

Aug.—15 lbs. daily of the following mixture: 200 lbs. corn meal, 130 lbs. rolled oats, 90 lbs. ground oats, 50 lbs. bran, 40 lbs. mill run, 50 lbs. cocoanut meal, 12.5 lbs. linseed meal, 12.5 lbs. cottonseed meal; 6 lbs. molasses beet pulp, 15 lbs. green mangels, 20 lbs. mixed hay, 10 lbs. green alfalfa.

Sept.—15 lbs. daily of the following mixture to 15th: 130 lbs. rolled oats, 90 lbs. ground oats, 200 lbs. corn meal, 12.5 lbs. each oil meal and cottonseed meal, 100 lbs. bran, 80 lbs. mill run, then 130 lbs. rolled oats, 200 lbs. ground oats, 150 lbs. corn meal, 25 lbs. oil meal, 12.5 lbs. cottonseed meal, 50 lbs. bran, 80 lbs. mill run, 12.5 lbs. each oil meal and cottonseed meal; 6 lbs. beet pulp 15 lbs. beets, 20 lbs. alfalfa.

Oct.—10 lbs. daily of the following mixture: 130 lbs. rolled oats, 200 lbs. ground oats, 150 lbs. corn meal, 60 lbs. bran, 80 lbs. mill run, 12.5 lbs. each oil meal and cottonseed meal; 6 lbs. beet pulp, 20 lbs. alfalfa.

Nov.—12 lbs. daily same mixture as October to 27th, then 12 lbs. daily of the following mixture: 150 lbs. rolled oats, 200 lbs. ground oats, 100 lbs. corn meal, 60 lbs. bran, 80 lbs. mill run, 37.5 lbs. oil meal, 12.5 lbs. cottonseed meal; 6 lbs. beet pulp to 18th, then 5 lbs. beets and turnips, 20 lbs. alfalfa.

Dec.—15 lbs. daily of the following mixture: 150 lbs. rolled oats, 200 lbs. ground oats, 100 lbs. corn meal, 60 lbs. bran, 80 lbs. mill run, 37.5 lbs. oil meal, 12.5 lbs. cottonseed meal; 20 lbs. silage, 20 lbs. alfalfa.

Jan.—15 lbs. daily same mixture as December; 5 lbs. carrots, 20 lbs. alfalfa.

Feb.—14 lbs. daily of the following mixture to 21st: 12.5 lbs. cottonseed meal, 37.5 lbs. linseed meal, 100 lbs. corn meal, 200 lbs. ground oats, 85 lbs. each bran and mill run, 160 lbs. rolled oats, then 14 lbs. daily of the following mixture: 12.5 lbs. cottonseed meal, 37.5 lbs. linseed meal, 50 lbs. corn meal, 200 lbs. ground oats, 85 lbs. each bran and mill run, 160 lbs. rolled oats, 50 lbs. ground barley, 10 lbs. silage, 12 lbs. carrots, 25 lbs. alfalfa.

Mar.—14 lbs. daily of the following mixture: 24 lbs. cottonseed meal, 100 lbs. each linseed meal and corn meal, 360 lbs. ground oats, 240 lbs. bran, 300

lbs. rolled oats, 50 lbs. each ground barley and rolled barley; 10 lbs. silage, 12 lbs. carrots, 25 lbs. alfalfa.
Apr—14 lbs. daily same mixture as March to 9th, then 12 lbs. daily same mixture; 12 lbs. beet pulp, 10 lbs. silage, 12 lbs. carrots from 24th, fresh grass from 18th, 25 lbs. alfalfa.
May—10 lbs. daily same mixture as March; 2 lbs. beet pulp, 10 lbs. silage, 12 lbs. carrots, fresh grass, 25 lbs. alfalfa.

OWNER'S STATEMENT OF FEED FOR SILVERWOOD'S DIANA 82940, A. R. 13791

Apr.—9 lbs. daily of the following mixture to the 26th: 200 lbs. each cottonseed meal, wheat bran and gluten feed, 100 lbs. each oil meal and middlings, 300 lbs. each hominy and ground oats, then 12 lbs. daily of the same mixture as given to the 26th; 6 lbs. beet pulp, 4 lbs. mixed hay, 4 lbs. alfalfa.
May—18 lbs. daily of the same mixture as given in April; 8 lbs. beet pulp, 4 lbs. each mixed hay and alfalfa.
June—18 lbs. daily of the following mixture: 100 lbs. each cottonseed meal and oil meal, 200 lbs. each gluten feed and wheat bran; 7 lbs. beet pulp after June 23d, clover and oats, 4 lbs. mixed hay.
July—Same mixture as given in June; 6 lbs. beet pulp.
Aug.—Same ration as given in July.
Sept.—Same ration as given in July.
Oct.—18 lbs. daily of the following mixture: 200 lbs. each cottonseed meal and gluten feed, 700 lbs. hominy, 500 lbs. ground oats, 400 lbs. wheat bran; 9 9-16 lbs. beet pulp, 30 lbs. mixed hay.
Nov.—15 lbs. daily of the same mixture as given in October; 16 lbs. mangels and beets, 5 lbs. silage, 15 lbs. mixed hay.
Dec.—10½ lbs. daily of the following mixture: 200 lbs. each cottonseed meal and gluten meal, 700 lbs. hominy, 500 lbs. ground oats; 10 lbs. beet pulp, 9 lbs. roots, 20 lbs. mixed hay.
Jan.—10½ lbs. daily of the following mixture: 200 lbs. cottonseed meal and gluten meal, 700 lbs. hominy, 500 lbs. ground oats, 400 lbs. wheat bran; 10½ lbs. beet pulp, 9 lbs. roots, 20 lbs. mixed hay.
Feb.—12½ lbs. daily of the following mixture: 200 lbs. each oil meal and gluten feed, 700 lbs. corn meal, 400 lbs. wheat bran, 500 lbs. ground oats; 9 lbs. each beet pulp and roots, 20 lbs. mixed hay.
Mar.—12 lbs. daily of the same mixture as given in January with 3 lbs. Bibby's Oil Cakes added to daily grain ration; 10 lbs. beet pulp, 15 lbs. roots, 5 lbs. silage, 20 lbs. mixed hay.

OWNER'S STATEMENT OF FEED FOR ISLAND'S LADY GENEROUS 130981, A. R. 13806

June—12 lbs. daily of the following mixture: 100 lbs. each oil meal and hominy, 150 lbs. gluten meal and Ajax Flakes, 211 lbs. bran, 200 lbs. ground oats; 13 lbs. beet pulp, soiling crops, silage.
July—13 lbs. daily of the following mixture: 100 lbs. each hominy and oil meal, 200 lbs. each bran and ground oats, 150 lbs. Ajax Flakes; 13 lbs. beet pulp, silage, 7 lbs. alfalfa.
Aug.—13 lbs. daily of the following mixture: 100 lbs. each oil meal and hominy, 200 lbs. ground oats and bran, 150 lbs. each gluten meal and Ajax Flakes; 11 lbs. beet pulp, silage, 10 lbs. alfalfa.
Sept.—Same grain mixture as given in August; 15 lbs. beet pulp.
Oct.—Same grain mixture as given in August; 10 lbs. beet pulp, 10 lbs. roots.
Nov.—Same grain mixture as given in August; 10 lbs. each beet pulp and roots, silage, alfalfa.
Dec.—Same grain mixture as given in August; 10 lbs. beet pulp, 8 lbs. roots.
Jan.—Same grain mixture as given in August; 4 lbs. beet pulp, 5 lbs. roots.
Feb.—Same grain mixture as given in August; 8 lbs. beet pulp, 7 lbs. roots.
Mar.—12 lbs. daily of same mixture as given in August; 7 lbs. beet pulp, 5 lbs. roots, alfalfa.
Apr.—Same ration as given in March.
May—13 lbs. daily same mixture as given in August; 6 lbs. beet pulp, alfalfa.
June—12 lbs. daily of same mixture as given in August; 8 lbs. beet pulp.

OWNER'S STATEMENT OF FEED FOR CORONATION QUEEN OF BEAVER RIDGE 85274, RE-ENTRY A. R. 10680

July—14 lbs. daily of the following mixture: 50 lbs. each oil meal and corn meal, 75 lbs. hominy, 100 lbs. each ground oats and bran; 5 lbs. beet pulp, pasture.
Aug.—15 lbs. daily of the following mixture: 25 lbs. each cottonseed meal ,oil meal, gluten meal and Distillers' Grains, 50 lbs. each hominy, corn meal and bran, 70 lbs. ground oats; 5 lbs. beet pulp, 10 lbs. alfalfa, pasture.
Sept.—15 lbs. daily of the following mixture: 28 lbs. cottonseed meal, 43 lbs. oil meal, 25 lbs. each gluten meal and hominy, 40 lbs. corn meal, 50 lbs. ground oats, 78 lbs. bran, 20 lbs. Brewers' Grains; 10 lbs. alfalfa.
Oct.—15 lbs. daily same mixture as given in September; 5 lbs. beet pulp, 2 lbs. clover hay, 10 lbs. alfalfa.
Nov.—15.5 lbs. daily of the following mixture: 50 lbs. each cottonseed meal and oil meal, 80 lbs. gluten meal, 100 lbs. each hominy, bran and Schumacher Feed, 75 lbs. ground oats; 5 lbs. each beet pulp and clover hay, 15 lbs. each silage, roots and alfalfa.
Dec.—12 lbs. daily of the following mixture: 50 lbs. each cottonseed meal, oil meal and Unicorn, 75 lbs. gluten meal, 45 lbs. hominy, 30 lbs. corn meal, 100 lbs. bran, 90 lbs. ground oats; 1 lb. molasses, 5 lbs. beet pulp, 12 lbs. each silage and roots, 5 lbs. each clover hay and alfalfa.
Jan.—15 lbs. daily same mixture as given in December; 1 lb. molasses, 3 lbs. beet pulp, 12 lbs. each silage and roots, 5 lbs. each clover hay and alfalfa.
Feb.—16 lbs. daily of the following mixture: 50 lbs. each cottonseed meal, oil meal and hominy, 120 lbs. gluten meal, 30 lbs. corn meal, 100 lbs. each bran and ground oats, 150 lbs. Unicorn; 4 lbs. beet pulp, from 11th, silage, roots, clover hay, alfalfa.
Mar.—Same ration as given in February.
Apr.—15.5 lbs. daily of the following mixture: 50 lbs. cottonseed meal, 60 lbs. oil meal, 200 lbs. gluten feed, 100 lbs. ground oats, 150 lbs. each bran and Unicorn; 2 lbs. molasses, 5 lbs. beet pulp, 8 lbs. roots, 15 lbs. clover hay, 5 lbs. alfalfa.
May—Same ration as given in April.
June—Same ration as given in April.

APPROVED ADVANCED REGISTER RECORDS

From October 1, 1923, to October 15, 1923

Includes A. R. 13778 to A. R. 13830 with re-entries 5955; 7439; 7713; 8688; 9128; 10680; 11410; 11415; 11837

Class A—Five Years and Over (Minimum requirement 400 lbs. Butter Fat)

A. R.		Lbs. Milk	Lbs. Fat	Age	Owner
R°11837	Blossy's Sequel 60996	14378.40	821.70	6—11	J. A. Brown, Capitola, Calif.
R 8688	Governor's Choice of Walnut Ridge 69339	14526.30	663.28	5—10	Est. George S. Love, Waukesha, Wis.
‡13825	Itchen King's Daisy 61654	11432.20	630.37	6—9	John S. Riehl & Son, Leetonia, Ohio
R 7439	June Frost of Maple Glen 54333	12312.70	624.54	7—9	L. L. Coggshall, Locke, N. Y.
‡R¶ 5955	Princess of Auburn 56034	15205.20	612.13	7—7	J. W. Purvis, Berthoud, Colo.
R¶ 7713	Helen of Hill Girt 75411	11684.80	610.65	5—3	H. G. Haskell, Cossart, Pa.
‡13826	Itchen King's Hepsey Burke 63017	9894.50	517.38	6—6	John S. Riehl & Son, Leetonia, Ohio
R 9128	Fisherman's Phillida of Rockstone 74929	8982.10	515.12	5—2	H. G. Haskell, Cossart, Pa.
13789	Daisy of Northland 70771	10876.40	499.68	5—9	M. J. Wrolstad, Northland, Wis.
‡¶13802	Rose IV. des Reveaux's Pride 74753	10879.80	467.97	5—4	E. I. Bates, Bloomer, Wis.
‡13780	Blanche of Lone Oak 70631	7895.90	442.65	5—1	W. J. Royer, Orrville, Ohio
‡13817	Gulnare's Castelpolly 57815	8951.30	433.98	7—1	Karl Michener, Orrville, Ohio
*13818	Imp. Itchen Cowslip of Saginaw 57174	8577.20	397.60	7—2	George J. Hicks, Saginaw West Side, Mich.
¶13805	Moose Valley Rosalie 69133	9846.40	385.62	5—10	Theo. Hollister, Duluth, Minn.
‡13829	Galaxy's Snow Girl 49972	6917.70	361.09	8—3	John S. Riehl & Son, Leetonia, Ohio

Class B—Four and One-Half to Five Years (Minimum requirement 381.8 lbs. Butter Fat)

°13791	Silverwood Diana 82940	16092.00	733.79	4—9	S. H. Fessenden, Holliston, Mass.
13798	Florham Art 80292	13397.40	615.90	4—9	H. G. Haskell, Cossart, Pa.
13812	Topsy of City View 77019	9754.20	594.12	4—10	W. H. Dupee, Riverside, Calif.
‡13779	Rose of Bath 70604	12016.80	543.54	4—11	W. J. Royer, Orrville, Ohio
‡13784	Sylvia of Ioka Farm 72831	9782.00	478.30	4—10	Wigman & Surato, Lansing, Mich.
¶13824	Grassland Zethro 81566	10935.50	452.28	4—8	Robert & Herbert Scoville, Taconic, Conn.
‡¶13807	Nettie of Butternut Hill 71200	8076.90	375.73	4—10	John Ebels, Holland, Mich.

Class C—Four to Four and One-Half Years (Minimum requirement 363.5 lbs. Butter Fat)

R°10680	Coronation Queen of Beaver Ridge 85274	16724.10	743.52	4—4	G. A. Cluett, Williamstown, Mass.
‡13781	Genista's Fanny of Capitol View 81560	11903.60	628.48	4—3	Wigman & Surato, Lansing, Mich.
R11410	La Fleur Primrose of Tarbell Farms 85106	10254.60	540.75	4—3	Gage E. Tarbell, Smithville Flats, N. Y.
R¶11415	Pansy Maid of City View 90944	10294.40	510.73	4—4	E. E. Lehmann, Lake Villa, Ill.
‡13782	Mary Ann Zinnia 80445	10535.30	495.27	4—2	Wigman & Surato, Lansing, Mich.
‡13783	Jessie of Ioka Farm 81579	9998.90	486.14	4—0	Wigman & Surato, Lansing, Mich.

Class D—Three and One-Half to Four Years (Minimum requirement 345.3 lbs. Butter Fat)

13799	Imp. Lilian of the Manoir 104079	9337.80	457.28	3—11	H. G. Haskell, Cossart, Pa.
13811	Eudamar Penpoint 92870	8991.40	444.45	3—6	Gage E. Tarbell, Smithville Flats, N. Y
‡13785	Countess of Riverton 87172	6078.60	351.45	3—9	I. A. Cassel, Harleysville, Pa.
13823	Governess B. of Poskin 89937	6737.80	322.34	3—6	D. F. Clark, Poskin, Wis.

Class E—Three to Three and One-Half Years (Minimum requirement 327.0 lbs. Butter Fat)

°†13797	Beacon Hill Rose Queen 97102	15748.10	781.53	3—4	Harry G. Haskell, Cossart, Pa.
¶13813	Phyliss of Chicona 90541	9379.20	500.99	3—4	Albion L. Gile, Chinook, Wash.
13815	Sapphire May King of Glass Lake 99314	8850.90	429.77	3—0	John G. Van Etten, Kingston, N. Y.

Class F—Two and One-Half to Three Years (Minimum requirement 308.8 lbs. Butter Fat)

°13795	Ultra Lady of Uplands 96383	10505.20	577.72	2—7	H. L. & F. D. Stout, Mikana, Wis.
13788	Premier's Lizette 98877	8676.50	521.64	2—7	Otto W. Post, Ensenore, N. Y.
‡¶13786	General's Victory 98395	10214.60	501.03	2—10	Otto W. Post, Ensenore, N. Y.
‡13787	Glorious Betsy 97065	8570.00	490.40	*2—9	Otto W. Post, Ensenore, N. Y.
**13794	Mayflower's Fawn Face 92475	8503.40	442.06	2—11	Hamilton Amoss, Fallston, Md.
13809	Marie of Pokeberry 104165	8749.40	426.80	2—8	A. B. Critchfield, Shreve, Ohio
‡13828	Goldseeker's Itchen May Rose 99093	7350.50	395.10	2—11	John S. Riehl & Son, Leetonia, Ohio
‡13827	Raider's Itchen Rose of Gold 95851	6824.30	366.81	2—11	John S. Riehl & Son, Leetonia, Ohio
¶13822	Plato's Lucile of Riverside 95691	6519.70	321.97	2—9	D. F. Clark, Poskin, Wis.

Class G—Under Two and One-Half Years (Minimum requirement 290.5 lbs. Butter Far)

°†13796	Peterkin's and Georgianna's Molliie S. 106656	13054.70	732.13	2—5	Glenn F. Briggs, Auburn, N. Y.
°13806	Island's Lady Generous 130981	11197.20	531.70	2—0	Est. G. G. Hartley, Island, Minn.
‡13830	Bellwood Mary Jane 107887	10153.10	520.96	2—1	W. P. Craig, Pittsburgh, Pa.
13790	Holly of Longwood 100569	10001.60	520.83	2—5	Charles E. Cotting, Berlin, Mass.
13792	Cramond Victoria 89258	8642.90	481.17	2—3	R. M. Macintosh, Sharon, Mass.
13801	Belmont Excellence 103505	7925.10	473.83	2—3	William W. Knight, Perrysburg, Ohio
13803	Imp. Dora II. of Felcomte 115848	8808.20	472.70	2—1	Est. J. E. Nichols, Elm Grove, W. Va.
13816	Bethany Primrose 103345	9141.80	472.68	2—2	E. W. Oglebay, Wheeling, West. Va.
13800	Kathergay Clementine 109418	8966.80	452.53	2—3	C. G. Meaker Co., Inc., Auburn, N. Y.
‡13820	Miss Hollyhock of Roselawn Farm 104001	9510.10	450.54	2—1	Miss Marjorie Hompe, Grand Rapids, Mich.
13821	Great Hill's Snowball 100887	9750.70	443.43	2—5	Galen L. Stone, Marion, Mass.
13804	Owasco Hayes Juliette 111814	9837.30	425.72	2—0	C. G. Meaker Co., Inc., Auburn, N. Y.
13814	Emmadine Linden Girl 109233	7139.30	349.02	2—0	John G. Van Etten, Kingston, N. Y.
13778	Orlette's Fancy Queen 115133	8052.00	346.82	1—8	Colorado Agricultural College, Fort Collins, Colo.
*13819	Lucy Rose of Saginaw 105918	7035.90	331.72	2—3	George J. Hicks, Saginaw, West Side, Mich.
‡¶13808	Dairymaid of Olive 100657	6643.60	317.66	2—1	John Ebels, Holland, Mich.
‡¶13793	Ultra Quail of Fritzlyn 105399	5010.60	312.51	2—2	William F. Fretz, Pipersville, Pa.
***13810	Springdale Delight 106763	5743.30	285.27	1—11	J. H. Greg, Chagrin Falls, Ohio

Bulls Admitted to the A. R. by Daughters Whose A. R. Numbers Appear in Brackets

Corinna White 2d's May Rose King 16495 [7555-13779]
Master of Owasco Lake 32234 [13783-13784]
Jehanna Chene's Nephew 29588 [11466-13794]
Peterkin of Edgemere 38017 [12786-13796]
Blood Royal 35855 [10388-13797]
Follyland Snow King 38681 [10939-13804]
Bowditch of Prospect 27421 [9811-13805]
Dudley's Glenwood of Elmcourt 37245 [13142-13810]
Waldorf King of the May 46327 [11930-13815]
Imp. Ladock Prince of Glynn 30803 [11372-13818]

Class Leader† Exceeds requirements by 100% or over° 1 day test‡ Farmers' Class** 1 and 2 day test* Re-entries R Double Letter¶

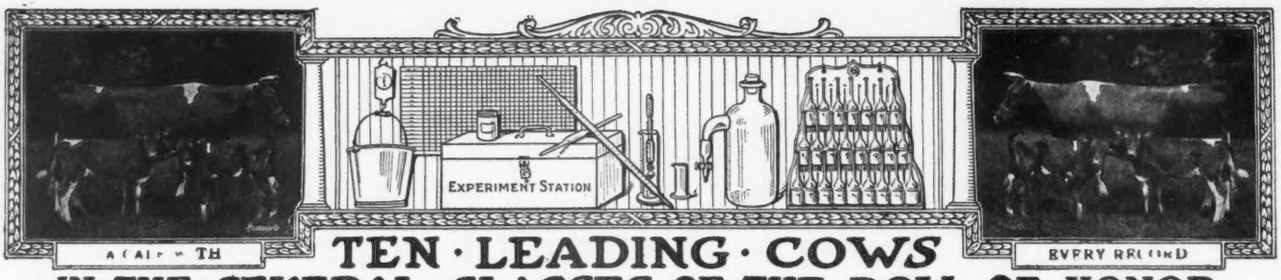

TEN · LEADING · COWS
IN · THE · SEVERAL · CLASSES · OF · THE · ROLL · OF HONOR

CLASS AA—FIVE YEARS AND OVER **

	Lbs. Milk	Lbs. B. F.		Lbs. Milk	Lbs. B. F.
Pearl's Dot 57445 A. R. 6140	19602.5	965.80	Bessie of Portland 36255 A. R. 7925	15187.4	805.48
Jean Du Luth Coronet 52816 A. R. 6392	20004.0	952.27	Model May 2d 64770 A. R. 12865	15943.2	799.61
Duchess Ruth 47060 A. R. 3523	14644.2	850.49	Dick's Lassie 49619 A. R. 10717	13711.2	793.99
Ashley's Queen 49257 A. R. 10769	16173.7	822.79	Ollie's Princess of Windermere 52226 A. R. 5239	13341.9	793.67
Carwytham Queen 41121 A. R. 4456	15788.4	816.27			
Carrie of Hillhurst 34864 A. R. 5973	15307.8	814.83			

CLASS BB—FOUR AND ONE-HALF TO FIVE YEARS **

Miss Bella of Rocky Reach 2d 68640 A. R. 12254	15084.0	825.31	Beauty of Chicona 65537 A. R. 8111	13563.7	742.69
Park's Judith Beauty 76118 A. R. 8533	15338.8	768.50	Kate's Princess Jewel of Springcrest 63736 A. R. 9722	14683.1	729.22
May Rose of Westbrook Farm 56445 A. R. 7991	15530.0	757.07	Imp. Polly Camp of Mara Alva 68154 A. R. 10374	12450.3	714.57
Duchess France of Walnut Glens 3d 71860 A. R. 12072	15591.0	755.04	Imp. Wyebrook Rose 69245 A. R. 6186	14872.1	710.21
Ingleside Queen May Rose 76205 A. R. 8873	13590.5	754.47	Rainbow's Rose of Gold 72596 A. R. 8254	11752.7	689.78

CLASS CC—FOUR TO FOUR AND ONE-HALF YEARS **

Linden Girl of Harbor Hill 3d 58625 A. R. 4651	15032.9	785.89	Langwater Gardenia 74565 A. R. 11422	13819.9	696.23
Galaxy's Violet of Mara Alva 74195 A. R. 11525	13722.2	781.11	Idyl of Koshkonong Place 48151 A. R. 5684	14466.3	685.98
Convent's Duvallerie's Yvonne 82012 A. R. 13059	13020.8	733.77	Langwater Fortunate 74564 A. R. 11354	15422.9	670.80
Blanche of Sulphur Springs 82252 A. R. 13264	14209.4	732.84	Cora of Gerar 48309 A. R. 4706	15368.8	665.94
			Faith of Rockledge 81564 A. R. 11711	13999.0	663.62
			Magnetta Belle 76659 A. R. 8743	11010.8	659.03

CLASS DD—THREE AND ONE-HALF TO FOUR YEARS **

Katonah's Dew Drop 766698 A. R. 8584	16505.5	786.04	Belle's Missaukee Beauty 81333 A. R. 12255	13799.4	649.12
Milford of Bethany 65962 A. R. 7334	13727.6	708.81	Elm Road Polly 66601 A. R. 8515	10976.9	647.18
Clara's Lily of St. Croix 76288 A. R. 10749	10919.7	685.66	Bob's R. S. Royalette 93537, A. R. 13424	13349.1	641.40
Itchen's Golden Daisy of Chilmark 61690 A. R. 8432	14367.0	669.64	Adell of Burnham Beach 72792 A. R. 8292	13349.7	640.49
La Belle of Cress Lawn 116993 A. R. 11444	13643.0	649.28	Clare of Gerar 49122 A. R. 4733	13782.9	637.79

CLASS EE—THREE TO THREE AND ONE-HALF YEARS **

Daisy of Chicona 94894, A. R. 13460	12015.2	748.05	Early Dawn 83549 A. R. 11278	10882.6	686.70
Brilliant Lassie 86452 A. R. 11008	13870.0	746.32	Lucky Girl of the Rancho 120783 A. R. 11818	15265.5	672.32
Clarabelle of the Rancho 121269 A. R. 11974	11890.3	723.32	Imp. Latona of the Vauquiedor 94277 A. R. 9975	11619.8	667.83
Daisy of Mobjack 85119 A. R. 12163	12860.3	722.07	Langwater Levity 70293 A. R. 7789	12785.9	662.15
Dairydette's Verena of Chippewa 88813 A. R. 12523	13368.8	697.87	Jilda of the Rancho 95171 A. R. 12780	13399.3	639.11

CLASS FF—TWO AND ONE-HALF TO THREE YEARS **

Mixter Faithful 101637 A. R. 11670	12601.9	744.69	Cherub's Promise of Shorewood 83709 A. R. 10800	12311.2	683.54
Guernest Ruth 76671 A. R. 9392	14357.2	742.88	Maxim's Golden Bella 87940 A. R. 12073	11455.5	660.99
Golden Coronet of Jean Du Luth 81283 A. R. 10315	12253.5	729.66	Upland's Goodness 89599 A. R. 10842	11648.8	652.30
Ma Floreine 90747 A. R. 12100	11186.7	695.55	Fannie of Moorland Farm 129904 A. R. 12741	12812.9	648.30
Imp. Rosie II. of Vimiera 93734 A. R. 11356	13396.9	688.35	Park's Judith Beauty 76118 A. R. 8533	12107.0	646 15

CLASS GG—UNDER TWO AND ONE-HALF YEARS **

Norman's Missaukee Red Rose 89724 A. R. 10844	15122.3	760.72	Maple Glen Miss Frost 89053 A. R. 10888	13165.6	692.76
Merry Rose Maid 105929 A. R. 13048	13138.4	740.00	Pearl Rose of Beaver Ridge 53932 A. R. 7082	12390.4	688.80
Imp. Prospect's Rose des Houards 89003 A. R. 7549	13157.8	726.85	Minnehaha's Papoose 67732 A. R. 7211	11623.6	678.37
Tuscarora Ledyard Blossom 92158 A. R. 10732	12620.6	707.03	Leda's Daisy Moon 102680 A. R. 13425	12260.8	665.95
			Dorothy of Walnut Grove 93060 A. R. 10959	13343.3	656.95
			Missaukee Sally 103153 A. R. 13266	12008.2	637.65

AVERAGE YIELD OF 70 CLASS LEADERS 13679.63 LBS. MILK; 720.94 LBS. BUTTER FAT; 5.27 PER CENT

The above are as they appeared Oct. 15, 1923

Summary of 2569 Double Letter Records

	Records	Lbs. Milk	Lbs. B. F.	Per Cent
Class AA	727	9912.22	500.33	5.048
Class BB	188	10010.87	502.98	5 024
Class CC	234	9393 93	474.64	5.053
Class DD	241	9165.77	464.89	5.072
Class EE	281	8644.57	437.50	5.061
Class FF	319	8357 56	442.18	5.291
Class GG	579	7848.61	404.50	5.154
	2569	9005.40	458.80	5.094

Milk Production	Butter Fat Production
Best Year's Record 20004.0 lbs.	Best Year's Record 965.80 lbs.
Av. Ten Largest Records 17207.85	Av. Ten Largest Records 844.68 lbs.

HONORABLE MENTION

Largest double letter record for which certificate has been written since last issue of JOURNAL:

Princess of Auburn 56034, Re-entry: 15205.20 lbs. milk; 612.13 lbs. butter fat in Class AA.

**Butter Fat Requirements as in single letter classes. In addition a calf must be carried at least 265 days during the record and calf must be registered or birth report filed.

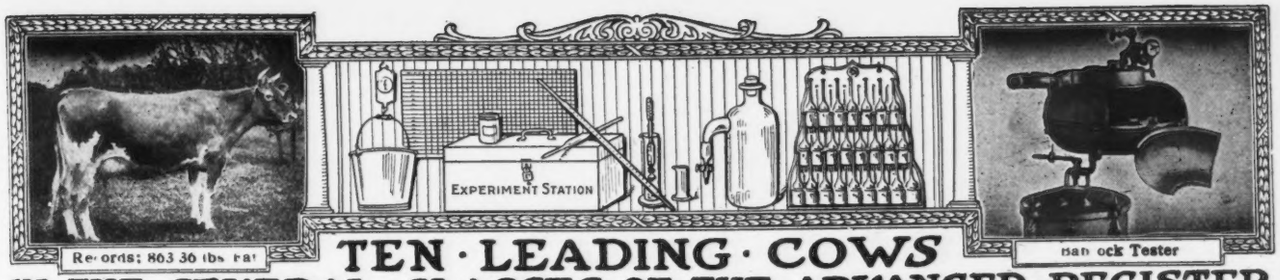

TEN · LEADING · COWS
IN · THE · SEVERAL · CLASSES · OF · THE · ADVANCED · REGISTER

CLASS A—FIVE YEARS AND OVER Minimum Requirement 400 lbs. Butter Fat

	Lbs. Milk	Lbs. B. F.		Lbs. Milk	Lbs. B. F.
Countess Prue 43785 A. R. 6909	18626.9	1103.28	Dairy Maid Queen of Spring Hill 74067, A. R. 8231	18180.7	1011.18
Murne Cowan 19597 A. R. 1906	24008.0	1098.18	Langwater Hope 27946 A. R. 1978	19882.0	1003.17
May Rilma 22761 A. R. 1726	19673.0	1073.41	Yeksa's Tops of Gold's Fannie 22362 A. R. 2394	19794.9	981.53
Nella Jay 4th 38233 A. R. 3194	20709.9	1019.25	My Fancy of Falcon's Flight 42999 A. R. 7296	18214.7	979.11
Langwater Nancy 27943 A. R. 1826	18783.5	1011.66	Pearl's Dot 57445 A. R. 6140	19602.5	965.80

CLASS B—FOUR AND ONE-HALF TO FIVE YEARS ** Minimum Requirement 381.8 lbs. Butter Fat

Edna of Mountain View 70827 A. R. 8706	16151.6	933.05	Masher's Countess of Dellwood 72081 A. R. 7650	15274.9	832.23
Marshie D. V. 67481 A. R. 6858	14729.9	915.05	Brownie of Linwood 60747 A. R. 6804	16296.8	831.07
Dairymaid of Pinehurst 24656 A. R. 843	17285.3	910.67	Julie of the Chene 30460 A. R. 2752	15174.2	827.26
Brookmead's Starlight 73133 A. R. 10041	17078.2	870.78	Miss Bella of Rocky Reach 2d 68460 A. R. 12254	15084.0	825.31
Criterion's Clara Bella 76128 A. R. 12801	15709.3	856.21			
Georgina's Dorothy 68387 A. R. 9074	17292.4	836.79			

CLASS C—FOUR TO FOUR AND ONE-HALF YEARS ** Minnimum Requirement 363.5 lbs. Butter Fat

Pearl Rose of the Glen 47414 A. R. 4900	16855.6	884.21	Imp. Ladock Jenny 67900 A. R. 7546	15453.3	809.79
Azucena's Pride 2d 24957 A. R. 1469	16203.9	855.70	Langwater Lustre 47044 A. R. 6794	17307.2	806.10
Governor's Pauline 30472 A. R. 2441	14930.0	844.47	Governess Louise 62170 A. R. 8795	14198.3	800.74
Mixter Fairmaid 87594 A. R. 9828	14713.4	839.54	Queenie of Springside 90763 A. R. 10845	13432.6	794.80
Maple Glen Lady Pollyanna 73980 A. R. 11746	13925.6	816.66	May Fly of Beaver Ridge 63933 A. R. 9800	13648.9	786.75

CLASS D—THREE AND ONE-HALF TO FOUR YEARS ** Minimum Requirement 345.3 lbs. Butter Fat

Dolly Dimple 19144 A. R. 628	18458.8	906.89	Royal's Pearl 45209 A. R. 4384	16930.4	788.37
Cherub's Cora of Shorewood 83706 A. R. 9683	15498.9	869.56	Katonah's Dew Drop 76698 A. R. 8584	16505.5	786.04
Clover of Pencoyd 3d 48274 A. R. 4832	14360.3	818.04	Langwater Dorothy 27944 A. R. 1822	16099.7	781.65
Langwater Heroine 49483 A. R. 5292	16221.1	805.64	Lady's Hope of Maple Hill 44843 A. R. 5700	15126.4	776.63
Mignonette of Rich Neck 36828 A. R. 3054	14304.9	800.77	Imp. Princess of the Blicqs 28485 A. R. 1908	12608.8	774.16

CLASS E—THREE TO THREE AND ONE-HALF YEARS ** Minimum Requirement 327.0 lbs. Butter Fat

Afterglow of Roughwood 84605 A. R. 10106	16815.7	878.16	*Beacon Hill Rose Queen 97102 A. R. 13797	15748.1	781.53
Jehanna Chene 30889 A. R. 2588	16186.7	863.36	Lassie of Rising Sun 92893 A. R. 12981	14038.2	777.26
Dairymaid of Pinehurst 24656 A. R. 843	14562.4	860.26	Lillia of Iowa 2d 61500 A. R. 7589	14239.3	773.03
Imp. Donnington Goldie 5th 59866 A. R. 4811	17861.7	796.52	Glenwood's Buttercup 48137 A. R. 3224	13728.9	769.82
Golden Secret's Pearl 77034 A. R. 8595	17044.6	794.40	Daisy of Chicona 94894, A. R. 13460	12015.2	748.05

CLASS F—TWO AND ONE-HALF TO THREE YEARS ** Minimum Requirement 308.8 lbs. Butter Fat

Brightness of Indian Bridge 85110 A. R. 11524	14460.0	826.03	Emmadine Masherlette 109227 A. R. 13265	16604.0	767.59
Nella Jay of Pencoyd 77520 A. R. 8730	16325.6	810.63	Dorothy of Brookdale 103307 A. R. 11193	15927.7	764.51
Katherine's Trixie 100396 A. R. 8580	18495.7	791.48	Jesebel of Edgemoor 52584 A. R. 6195	12434.9	748.32
Langwater Hope 27946 A. R. 1978	15078.8	773.59	Mixter Faithful 101637 A. R. 11670	12601.9	744.69
Imp. Pearl of Rocque a Boeuf 94324 A. R. 11671	12929.3	773.39	Guernest Ruth 76671 A. R. 9392	14357.2	742.88

CLASS G—UNDER TWO AND ONE-HALF YEARS ** Minnimum Requirement 290.5 lbs. Butter Fat

Shuttlewick Levity 101850 A. R. 13362	16896.0	804.44	Merry Rose Maid 105929 A. R. 13048	13138.4	740.00
Norman's Missaukee Red Rose 89724 A. R. 10844	15122.3	760.72	Cherry of Edgewater 38413 A. R. 3361	13454.2	732.97
Ultra Celia 72478 A. R. 8206	12566.2	755.83	*Peterkin's and Georgianna's Mollie S. 106656 A. R. 13796	13054.7	732.13
Langwater Phyllis 70607 A. R. 6614	13288.4	746.23	Imp. Prospect's Rose des Houards 89003 A. R. 7549	13157.8	726.85
Brookmead's Dorothy 55715 A. R. 6082	14179.4	742.08	Nella Jay 4th 38233 A. R. 3194	14772.7	726.32

AVERAGE YIELD OF 70 CLASS LEADERS 15788.89 LBS. MILK; 835.49 LBS. FAT; 5.29 PER CENT

The above are as they appeared Oct. 15, 1923

Summary of 16408 Advanced Register Records

	Records	Lbs. Milk	Lbs. B. F.	Per Cent
Class A	4935	10537 04	521.65	4.951
Class B	1051	10154 01	506.26	4.986
Class C	1277	9785.30	492.75	5.036
Class D	1380	9416.18	475.58	5.051
Class E	1632	8854.81	444.72	5.022
Class F	1994	8593 15	431.15	5.017
Class G	4139	8268.08	412.61	4.990
	16408	9383.82	468.39	4.991

Milk Production	Butter Fat Production
Best Year's Record 24008.0 lbs.	Best Year's Record 1103.28 lbs.
Av. Ten Largest Records 20162.41 lbs.	Av. Ten Largest Record 1024.66 lbs.

HONORABLE MENTION

Largest record for which certificate has been written since last issue of Journal: Blossy's Sequel 60996, Re-entry: 14378.40 lbs. milk; 821.70 lbs. butter fat in Class A.

*First appearance in this list.

**Requirements. For each day over the minimum age in each class add .1 lbs. butter fat to the minimum requirements.

WHAT THE COWS ARE DOING

Their latest credits in the Advanced Register

SPECIAL NOTE: This list contains the monthly and total credits as checked at the time of going to press. Any omissions or back credits given signify that either data had not been received in time or are held pending verification. These credits are subject to verification and correction until final approval and acceptance and are all made on the two-day basis except where specially noted.

Name and Number	Class	Days	Month	Month Credit Lbs. Milk	Month Credit % Fat	Month Credit Lbs. B. Fat	Total Credit Lbs. Milk	Total Credit Lbs. B. Fat
ADKINS, B. F., COSQUAY FARM, HEBRON, MD.								
Cosquay's Golden Maid 113112	G	214	June	789.0	5.01	39.53		
		245	July	789.6	4.57	36.08	7095.1	324.42
Cosquay's Mabel 106401	G	365	May	43.7	6.03	2.64	10366.5	571.16
Cosquay's Rose of Gold 88531	C	212	June	1015.1	5.31	53.90		
		243	July	1014.7	5.26	53.37	9054.4	473.93
Rosalie of Cosquay 2d 99021	D	139	June	1166.1	4.68	54.57		
		170	July	1177.0	4.58	53.91	6847.7	308.98
ALEXANDER, WALTER, BONNIE DOON FARMS, WAUSAU, WIS.								
Jean of Bonnie Doon 115808	G	153	Aug	983.5	4.44	43.67	5060.6	224.31
Pergue's Anna Marie 92401	A	132	Aug	1092.3	4.72	51.56	5127.9	236.06
Rose of Chesney 77267	A	296	Aug	764.0	5.36	40.95	9423.3	478.34
AMES, JOHN S., LANGWATER FARM, NORTH EASTON, MASS.								
Imp. Angulosa's Blanche of Langwater 110748	D	193	Aug	1157.4	5.25	60.76	8044.6	403.26
Imp. Blanchette of Langwater 137101	F	157	Aug	1179.0	3.94	46.45	6141.2	256.88
Imp. Fairy of Easton 102676	D	23	July	1084.5	3.46	37.52		
		54	Aug	1439.6	3.46	49.81	2524.1	87.33
s. Deceit of King's Mills R. G. A. S. 4108 P. S.								
d. Imp. Fairy des Mauxmarquis 93688								
Imp. La Moinerie's Rose of Langwater 137093	F	217	Aug	1054.6	3.84	40.50	8217.2	329.62
Langwater Lady Slavy 97982	E	358	Aug	856.4	5.71	48.90	11835.9	613.92
Imp. Noble Vera of Langwater 137092	F	207	Aug	1030.3	4.75	48.94	8033.7	353.93
Imp. Queen's Fairy of Hillside 137117	F	31	Aug	1395.0	4.92	68.63		
s. Queen's Fancy R. G. A. S. 4038 P. S.								
d. Fairy of Hillside R. G. A. S. 16486 P. S.								
Imp. Star of Langwater 109546	A	318	Aug	780.1	5.82	45.40	11018.7	612.83
ARCHER, CAROLINE, MISS, "FLYING HILL," READING, PA.								
Balinda of Flying Hill 116056	G	139	Aug	932.2	4.78	44.56	4772.5	204.22
Pride's Glory of Flying Hill 103166	E	139	Aug	858.7	5.45	46.80	4247.2	215.68
Pristina of Flying Hill 111626	G	263	Aug	603.0	5.05	30.45	7100.9	339.81
Radiant of Flying Hill 112106	G	254	Aug	701.7	5.66	39.72	7151.9	373.29
ATWOOD, HOWARD, ORCHARD VIEW FARM, BOLTON, MASS.								
Alice of Topinabee 69873	A	346	July	809.9	4.83	39.12		
		365	Aug	308.7	5.29	16.33	13487.3	582.23
Kalmia's Amy 92312	E	351	July	951.8	4.85	46.16		
		365	Aug	372.4	4.97	18.51	13688.3	641.63
Lupina Albania of Nashawtuc 102247	E	295	July	791.3	4.82	38.14		
		326	Aug	743.4	4.67	34.72	10091.9	508.08
Orchard View Alice 112174	G	246	June	773.3	4.34	33.56		
		277	July	1033.1	4.33	44.73		
		308	Aug	994.0	4.40	43.74	10178.8	451.31
Orchard View Katharine 112176	G	202	July	937.3	5.17	48.46		
		233	Aug	782.1	5.79	45.28	7489.1	365.94
Rosette's Helen 92313	D	223	July	1070.0	5.34	57.14		
		254	Aug	995.2	5.37	53.44	9320.3	494.84
AUSTIN, JEAN LISETER, LISETER FARM, NEWTOWN SQUARE, PA.								
Golden Daisy of Cherry Knoll 79656	A	28	Aug	1131.5	4.04	45.71		
s. Imp. Golden Noble II. of the Briquet 40951 A. R.								
d. Imp. Daisy du Hurel II. 68709 A. R. 7489								
Golden Mimosa of Liseter Farm 122322	G	87	Aug	761.6	4.75	36.18	2145.8	87.42
Princess Golden of Liseter Farm 122323	G	87	Aug	611.2	5.05	30.87	1747.3	80.90
BABSON, FRED K., FOUR PINE FARM, HINSDALE, ILL.								
King's Annabell of Four Pine 96206	D	85	June	1129.4	5.11	57.71		
		116	July	1098.2	4.64	50.96		
		147	Aug	1001.7	4.87	48.78	5478.3	259.62
King's Babette of Four Pine 101829	G	365	June	453.5	6.01	27.26	9416.2	564.26
King's Betsy of Four Pine 112211	G	101	June	837.7	6.15	51.52		
		132	July	815.2	5.66	46.14		
		163	Aug	710.7	6.65	47.26	4513.3	265.14
King's Carlotta of Four Pine 115199	G	111	June	952.2	5.67	53.99		
		142	July	930.9	5.47	50.92		
		173	Aug	910.2	5.51	50.15	5654.5	301.18
Imp. Les Raies Fanny III. 77347	A	242	June	1286.5	5.08	65.35		
		273	July	1131.6	4.89	55.34		
		304	Aug	1116.7	5.21	58.18	14252.8	678.73
Imp. McKerrow's Golden Rose 68730	A	343	June	750.7	5.26	39.49		
		365	July	485.8	5.07	24.63	11928.4	602.55
BACCHUS, T. W., WHITEHALL FARM, ELKTON, MD. 1 day test.								
Bonnie Lassie of White Hall 93125	D	180	July	878.0	4.46	39.16	6075.5	278.06
Ellenwood's Fancy of White Hall 121037	G	6	June	140.3	4.20	5.89		
		37	July	862.9	4.20	36.24	1003.2	42.13
s. Ellenwood's King of White Hall 47685								
d. Lotta's Sweetfern of Iona 60671 A. R. 13644								
Lena of White Hall 93124	G	365	June	105.9	5.92	6.27	9119.6	432.58
Lilly of White Hall 121034	G	159	July	819.7	5.59	45.82	4227.0	224.84
BAER, R. A., FERNDALE, WASH. 1 day test.								
Little Skagit Diamond's Babe 82602	A	149	July	1159.8	4.56	52.89		
		180	Aug	1042.4	4.68	48.78	7250.8	326.93

BAILEY, HARRY, BEECHFORD FARMS, MOUNT TREMPER, N. Y.

Gazelle of Lickbrook 65352	A	71	Aug	1311.5	4.21	55.21	3096.1	120.34
Guernest Ruth 76671	A	78	July	1626.7	4.69	76.29		
		109	Aug	1337.8	4.85	64.88	5516.7	259.86
Mabell's Ultra Lass 77661	A	218	Aug	1333.4	4.77	63.60	10477.1	491.73

BAKER, M. E., COLLEGE HILL FARM, HIRAM, OHIO.

Clover's Queen of C. H. F. 146138	G	192	Aug	770.0	3.89	29.95	5269.7	200.93

BALLARD BROS., BALLARD FARM, NILES, MICH. 1 day test.

Belle of Ballard Farm 117576	G	260	Aug	745.1	5.02	37.40	7116.5	319.24
Dolly's Buttermaker of Ballard Farm 111656	F	234	Aug	530.1	6.48	34.35	5477.1	304.47
Lois of Ballard Farm 100223	E	274	Aug	730.0	5.42	39.57	8201.8	395.06
Marian of Ballard Farm 112616	G	274	Aug	708.5	5.05	35.78	6859.1	332.06
Miriam of Ballard Farm 110149	G	308	Aug	589.7	5.82	34.32	7066.6	358.96
Rosamond of Ballard Farm 67655	A	229	Aug	814.9	5.47	44.58	7456.8	351.87

BARKER, M. J. JR., MRS., BEARDSLEY FARMS, GARRETTSVILLE, OHIO.

Imp. Freda of Guernsey Home Farm 74102	A	8	July	288.9	4.30	12.42		

s. Freda's Jewel R. G. A. S. 3436 P. S.
d. La Martine III. R. G. A. S. 11483 P. S.

BARRY, HARRY R., BARRY FARM, FAR HILLS, N. J.

Manoa's Mary Ann 72370	A	365	Aug	146.9	4.06	5.96	11474.1	493.43

BATTERMAN, HENRY L., BEAVERBROOK FARM, MILLNECK, N. Y.

Dainty Katherine of Eastover 121610	G	136	Aug	758.1	5.46	41.39	3744.5	198.23
Galore's Rosebud 129858	G	147	Aug	994.0	3.76	37.37	4827.7	194.62

BECHTEL, GEORGE M., WYANET FARMS, DAVENPORT, IOWA. 1 day test.

Baba of Haddon 41150	A	252	July	822.2	3.83	31.49		
		283	Aug	916.8	3.91	35.85	11334.7	433.92
Grace of Jericho 82054	B	184	Aug	747.9	4.74	35.45	5935.4	281.62
Juno of Lansing Road 142311	G	136	Aug	862.3	4.21	36.30	4764.1	181.79
St. Austell Carmen 135341	D	45	Aug	1215.5	3.51	42.66	1720.9	60.20
St. Austell Constance 140289	E	243	Aug	814.8	4.29	34.95	7291.5	301.05
St. Austell Sibyl 100841	A	205	Aug	1000.1	4.20	42.00	8545.9	337.39

BECHTEL & McILRAITH, WYANET FARMS, DAVENPORT, IOWA. 1 day test.

Guernsey Queen of Spring Dale 117888	G	89	Aug	950.1	4.48	42.56	2720.7	113.41

BENDER, E. J. & CLARK, JOHNSTOWN, COLO. 1 day test.

Lanas of Amy 90891	A	274	Aug	946.0	3.82	36.14	11668.3	500.47
Lilly Ne wBerlin 47302	A	325	Aug	846.0	4.85	41.03	12590.9	654.45
Moss Raider's June 77608	A	243	Aug	803.2	5.04	40.48	8263.1	427.17
Valley View's Lanas 99609	E	253	Aug	656.3	5.37	35.24	6420.4	345.25

BERGE, ANTON O., CORNER HILL DAIRY FARM, VALDERS, WIS. 1 day test.

Theresa of Tricky Bell 93619	E	365	June	192.8	5.83	11.24	10091.7	588.42

BICKERT, J. H., MARYDALE FARM, ALBIA, IOWA. 1 day test.

Imp. Jaonnets Beauty II. 78851	A	54	May	1013.7	3.84	38.93		
		84	June	858.4	4.09	35.11		
		115	July	754.8	4.35	32.83	3390.0	142.89
Marydale Queen's Rose 121835	G	10	May	275.4	3.34	9.20		
		40	June	781.8	3.90	30.49		
		71	July	737.0	3.75	27.64	1794.2	67.33

s. May Rose King of Island Farm 56877
d. Imp. Queen Jesse of Jerbourg 69285

BICKERT, J. H. & FRANCES R., MARYDALE FARM, ALBIA, IOWA. 1 day test.

Hayes Heiress of Forest Lodge 97524	D	7	Apr	199.0	3.68	7.32		
		38	May	912.4	3.68	33.58		
		68	June	797.8	4.15	33.11		
		99	July	685.6	3.98	27.29	2594.8	101.30

s. Imp. Hayes Kitchener 2d 40381
d. Delmar's Princess 60547

Lorraine of Forest Lodge 86958	B	91	May	1019.8	3.75	38.24		
		121	June	892.4	3.87	34.54		
		152	July	672.0	4.55	30.58	4601.7	188.04
Marydale Nan 118172	G	83	May	834.7	3.44	28.71		
		113	June	678.9	4.05	27.50		
		144	July	565.2	3.98	22.49	3437.0	141.56
Marydale Roxy 119821	G	87	May	739.8	4.75	35.14		
		117	June	655.7	4.59	30.10		
		148	July	591.1	5.25	31.03	3433.2	166.21
Imp. May Rose of the Square 94244	A	132	May	787.8	4.45	35.06		
		162	June	700.1	4.64	32.48		
		193	July	611.2	5.03	30.74	5111.1	240.47
Nora of Forest Lodge 90139	C	141	May	717.9	4.40	31.59		
		171	June	616.8	4.45	27.45		
		202	July	517.9	4.10	21.23	4736.7	198.26

BICKERT, J. H. & RICHMOND, B. E. MARYDALE FARM, ALBIA, IOWA. 1 day test.

Nerissa of Forest Lodge 90137	C	231	May	710.9	4.24	30.14		
		261	June	531.1	4.79	25.44		
		292	July	250.5	5.75	14.40	7087.6	283.63

BLAIR, D. H., HAGERMAN, IDAHO.

Imp. Le Grand Maria Grumby 105561	C	134	July	1067.4	3.83	40.88	4675.9	197.15
Imp. Westminster Rose 109554	B	73	July	1221.3	4.38	53.49	2938.6	128.36

BOLTON, CHESTER C., FRANCHESTER FARMS, SOUTH EUCLID, OHIO.

Florrie's Dairymaid 117369	F	121	Aug	951.6	4.29	40.82	3936.6	180.47
Florrie's Marshall Maid 117367	F	234	Aug	922.7	4.25	39.21	7598.4	357.51
Honoria of Hedgelawn 74034	A	153	Aug	1190.8	4.61	54.90	7198.3	317.20
Langwater Patria 108856	G	300	Aug	475.8	4.55	21.65	6967.7	309.56

BRADLEY, J. D. CAMERON, WOLF PEN FARM, SOUTHBORO, MASS.

Langwater Pride of Birth 70309	A	87	July	1135.8	4.42	50.20	3494.4	154.95
Imp. Laura II. of Vimiera 138213	C	153	July	952.9	4.64	44.21	5806.7	270.28

BRANT, D. O., "BRANT RANCHO," OWENSMOUTH, CALIF. 1 day test.

Co-ed of the Rancho 112968	A	73	July	1355.3	3.83	51.91	3165.8	127.71
Corfu of the Rancho 95172	D	325	July	608.0	4.92	29.91	8425.6	388.77
Cousin Florence of the Rancho 121268	C	339	July	1203.9	5.51	66.33	12857.5	683.18
Delphine of Palmhurst 102480	C	122	July	928.4	3.91	36.30	3856.7	164.77
Elsie of the Rancho 2d 120790	C	178	July	988.3	5.08	50.21	6178.9	301.45
Felois's Tungsten Priscilla 106861	G	334	Feb	751.7	6.07	45.63		
		365	Mar	927.6	5.87	54.45	11127.0	604.10
Golden Beauty's Maggie 57784	A	181	July	1269.0	3.61	45.81	8757.6	330.96
Golden Glen Pansy 68422	A	224	July	1282.4	4.30	55.14	9277.2	411.05
Golden Lass of Stannox 73902	A	151	July	930.3	5.27	49.03	4850.9	257.16
Helen Marie of the Rancho 103192	A	164	July	944.4	5.59	52.79	5242.7	293.83
Jennie of the Rancho 120791	F	365	July	190.1	6.30	11.98	7516.7	446.40
Little Beauty 2d 45221	A	273	July	1000.6	4.95	49.53	8888.9	441.43
Lupina of the Rancho 121270	C	339	July	825.3	4.01	33.09	10548.3	460.99
Melissa of Green Lodge 70104	A	164	July	910.7	4.62	42.07	5048.4	239.52
Melissa of the Rancho 123026	E	258	July	670.8	4.78	32.06	7953.8	386.70
Mollie Pitcher of the Rancho 121264	B	61	Apr	1028.9	4.48	46.09		
		92	May	1014.4	4.60	46.66		
		122	June	975.5	4.66	45.46		
		153	July	941.8	3.75	35.32	4902.5	216.57

Noble Lady of the Rancho 120789	B	164	July	925.1	4.39	40.61	5182.7	229.79
Primrose of the Rancho 140856	G	254	July	1045.7	4.80	50.19	8710.8	406.61
Princess Reta of Palmhurst 103298	E	275	Dec	974.7	6.23	60.72		
		306	Jan	958.4	6.17	59.13		
		334	Feb	911.5	6.28	57.24		
		365	Mar	1203.7	5.59	67.29	12781.9	707.43
Topango of the Rancho 121280	F	181	July	840.4	4.78	40.17	4906.4	240.35

BREUCHAUD, JULES, HIGH POINT SPRINGS FARM, OLIVEBRIDGE, N. Y.

Helen of High Point 97913	D	114	Aug	868.8	5.27	45.79	3570.1	169.48
Zara of High Point 114050	G	212	Aug	752.1	4.85	36.48	6250.9	304.74

BREWSTER, GEORGE S., "FAIRLEIGH," OYSTER BAY, N. Y.

Masher's Sadie 70733	A	305	Aug	148.4	6.40	9.50	7247.2	425.76
Wizard's Lady Vaux 104874	G	365	Aug	298.7	5.48	16.37	8639.3	458.19
Wizard's Lily of Fairleigh 104875	G	365	Aug	16.1	6.39	1.03	8546.7	491.92

BROWN, A. J., ALGONA, IOWA. 1 day test.

Bell's Fantine Twilight of Woodside 140649	A	144	July	1406.0	3.98	55.96	7936.9	309.37
Bonnie Dean of Woodside 116847	C	281	July	891.2	4.89	43.58	9837.0	520.95
Daisy Q. of Woodside 80539	A	174	July	1056.8	4.44	46.92	6958.3	341.89
Florane of Woodside 50148	A	189	July	785.6	5.03	39.52	6056.2	296.82
Flora of Woodside 50147	A	70	July	1471.4	4.67	68.71	3667.7	158.76
Forest Bell of Woodside 39810	A	14	June	666.4	3.67	24.46		
		45	July	1322.9	3.62	47.89	1989.3	72.35
s. Hector of Carnelian Lake 12787								
d. Neith II. 17067								
Grace of Woodside 39812	A	202	July	1065.2	3.94	41.97	8130.6	346.66
Grace's Irene of Woodside 97214	D	128	July	1285.0	4.06	52.17	5854.6	249.38
Lilly of Woodside 39813	A	186	July	1288.6	4.10	52.83	9730.1	400.55
Lizzie's Queen of Woodside 97213	A	281	July	1240.5	5.08	63.02	12907.3	615.93
Woodside's Yeksa May 108943	F	253	July	814.6	4.38	35.68	9394.9	423.08
Yeksa Maid of Woodside 72131	A	14	June	657.5	4.05	26.63		
		45	July	1423.6	3.83	54.52	2081.1	81.15
s. Barney of Lone Mound 15656								
d. Lilly of Woodside 39813								

BROWN, H. J., PORTLAND, MAINE.

Green Meadow Psyche 114562	G	97	Aug	1033.3	5.33	55.07	3331.4	176.47

BROWN, JAMES A., BROWN BULB RANCH, CAPITOLA, CALIF.

Bess Van Tassel 111224	F	18	Jan	719.4	4.39	31.58		
		46	Feb	1229.8	4.39	53.99		
		77	Mar	1132.1	4.24	48.00		
		107	Apr	979.8	4.47	43.80		
		138	May	852.8	4.88	41.62		
		168	June	729.1	4.72	34.41	5643.0	253.40
s. Dan of Convoy 46530								
d. Katrina Van Tassel 83649								

BROWN, JOHN, ALGONA, IOWA. 1 day test.

Faith of Maple Lodge 101982	E	267	July	887.1	4.26	37.79	9232.5	394.63

BROWN, LONEN, ALGONA, IOWA. 1 day test.

Vine of Lickbrook 102425	E	116	July	1289.5	3.75	48.36	5303.6	198.99

BROWN, RALPH, ALGONA, IOWA. 1 day test.

Marietta of Maple Lodge 101981	E	116	July	1182.4	3.90	46.11	5092.8	215.54

BUCKLEY, H. H., CATHEDRAL FARMS, ONEONTA, N. Y.

Cathedral Ann 112503	G	180	Aug	778.7	5.39	41.97	5291.0	266.29
Cathedral Belle 112502	G	315	Aug	895.4	5.00	44.77	9711.6	477.97
Kate of Farview 82754	B	315	Aug	1627.1	4.51	73.38	16954.4	793.14
Langwater Andromeda 98466	D	147	Aug	982.6	4.90	48.15	5225.5	250.51
Mabel's Queen of Cathedral Farm 105802	F	243	Aug	782.1	5.51	43.09	7460.5	393.62
Peerless Farms Hopeful Goda Rilma 59149	A	86	Aug	1522.9	4.27	65.03	4251.9	183.41

BUCKLIN, WALTER S., BUCKLIN FARM, NEW LONDON, N. H. 1 day test.

Edgerton's Marvina 88619	C	109	Aug	1022.0	5.25	53.66	4011.6	221.13
Imp. Governess of Pleinmont 69292	A	212	Aug	778.5	4.93	38.38	6815.1	314.17

BULL, SALLIE D., SLATERVILLE SPRINGS, N. Y.

Glen Gable Ethel 57686	A	365	Aug	418.7	5.36	22.44	8643.5	448.37
The Bullrushes Sallie 98864	G	355	Aug	521.2	5.45	28.41	9070.7	467.27
The Bullrushes Sue 109420	F	229	Aug	652.4	5.48	35.75	6605.4	327.59

BURDEN, HENRY, LONGVIEW FARM, CAZENOVIA, N. Y.

Adaline of Home Acres 143497	F	174	Aug	593.8	5.24	31.12	3897.6	193.45
Fancy of Sunnygables 114557	G	184	Aug	388.5	5.32	20.67	3246.1	167.34

BURDEN, JAMES A., "WOODSIDE," SYOSSET, N. Y.

Tacie of Bellmath 94515	B	274	Aug	467.7	4.85	22.68	9153.3	373.99

BUTMAN, GEORGE F., SUNBEAM STOCK FARM, BANGOR, MAINE.

Albamont Fleur-de-Lis 92431	D	212	Aug	597.4	6.36	37.99	5436.4	281.40
Fairleigh Rosalind 88015	B	142	Aug	896.8	5.87	52.64	4865.7	243.68

***CASSEL, I. A., HARLEYSVILLE, PA. 1 day test.**

King's Anita 102736	E	134	Aug	767.3	4.45	34.14	3273.2	143.14
Lad's Golden Paula 115609	G	162	Aug	529.9	4.96	26.28	3564.3	159.43
Nesta's Golden Sunbeam 114220	G	207	Aug	445.8	5.55	24.74	3903.0	202.21
Valentine Girl of Homestead 102537	F	304	Aug	512.9	4.93	25.29	5789.1	297.21

*Tested by the National Farm School.

CHENEY, A. C., CHENWOLD FARMS, CASTLETON, N. Y.

Attwood's Vanity 66806	A	125	July	1606.1	3.85	61.83		
		156	Aug	1545.1	3.85	59.49	8593.7	334.08
Holly of Chenwold 107958	E	92	July	1026 3	4.81	49.37		
		123	Aug	982.0	4.85	47.63	4070.9	197.28
Lucretia of Spring Meadow 97849	A	45	July	1651.2	3.68	60.76		
		76	Aug	1703.0	3.91	66.59	4030.5	155.42
Rose of Springtime 90806	A	100	July	1174.7	3.68	43.23		
		131	Aug	1069.8	3.73	39.90	5120.5	205.11
Twin Daisy Peerless 107016	E	25	July	1281.7	3.37	43.19		
		56	Aug	1642.0	3.51	57.63	2923.7	100.82
s. Langwater Peerless 19227 A. R.								
d. Attwood's Vanity 66806								
Twin Rose Peerless 107017	E	28	July	950.1	4.23	40.19		
		59	Aug	1066.8	4.41	47.05	2016.9	87.24
s. Langwater Peerless 19227 A. R.								
d. Attwoood's Vanity 66806								

CHENEY, H. G., EST., GREENWAY FARM, SOUTH MANCHESTER, CONN.

Nina of Greenway 2d 57920	A	50	July	1752.5	4.11	72.03	2577.6	107.59
Pinta of Greenway 61843	A	132	July	1397.4	4.50	62.88	6356.1	286.11

CLARK, LELAND J., BELLEVUE, WASH. 1 day test.

Dream Girl of Hope Farm 112040	G	345	Aug	749.7	5.42	40.63	11326.6	571.13
Imp. Hotton's Sunbeam II. 115880	D	334	Aug	625.4	4.10	25.64	8221.5	405.17

CLUETT, G. A., GREEN MEADOW FARM, WILLIAMSTOWN, MASS.

Imp. Green Meadow Dairy Maid 110783	C	82	Aug	1429.9	4.77	68.21	3931.4	191.47
Imp. Green Meadow Flora 110761	A	205	Aug	1490.1	4.63	68.99	11226.5	497.00
Imp. Green Meadow Winsome 110799	F	365	Aug	1172.4	4.39	51.47	15237.1	708.36

Katonah's Glorianna 98643	D	365	Aug	709.4	5.66	40.15	15909.5	800.41

COLLITON, EARL B., HYLAN COTTAGE FARM, DELANSON, N. Y.

Betty of Hylan Cottage Farm 105822	E	122	July	1103.8	3.84	42.39		
		153	Aug	945.9	4.05	38.31	5329.2	206.66
Lady Florence of Vlaumans Kill 87951	B	146	Aug	1365.9	4.04	55.18	6844.9	271.66

COLORADO AGRICULTURAL COLLEGE, FORT COLLINS, COLO.

Dolly Bonito 61100	A	117	July	1149.6	4.10	47.13	5497.9	235.93
Woodland Mary 107457	G	291	July	617.6	5.62	34.71	6274.7	364.05

COOPER, GEORGE C., CRAIGAMOOR FARM, SUPERIOR, WIS.

Craigamoor Daisy Bas 2d 124702	G	153	July	887.7	5.49	48.75		
		184	Aug	796.3	5.59	44.51	5060.4	271.36
Craigamoor Helen 81265	A	184	Aug	740.8	5.04	37.34	5648.3	259.01
Craigamoor Lucille 107189	F	190	Aug	755.8	4.71	35.60	5293.3	240.67
Craigamoor May King's Dottie Dimple 99042	D	250	Aug	894.5	5.36	47.95	8062.6	393.36
Craigamoor Nadine 62766	A	176	Aug	1004.8	4.62	46.42	6996.9	319.39
Craigamoor Primrose 62769	A	184	Aug	856.5	5.29	45.31	5421.4	260.38
Craigamoor Rose 84233	A	117	Aug	999.2	4.85	48.46	4164.7	184.23
Craigamoor Vernette 3d 114118	F	128	Aug	1078.8	5.13	55.34	4609.9	226.20
Craigamoor Vernette's Daisy Moon 94517	D	202	Aug	783.4	4.95	38.78	5844.5	278.59
Raritan's Lady Balsams 75362	A	313	Aug	767.7	5.22	40.07	10951.9	523.33
Tim's Lucille of the Balsams 84177	B	251	Aug	930.7	4.66	43.37	8947.3	407.49

COOPER, MINNIE A., CRAIGAMOOR FARM, SUPERIOR, WIS.

Admiration's Lass of The Lewis Farms 100628	F	365	Aug	277.4	5.89	16.34	9004.7	483.56

CORNELL UNIVERSITY, ITHACA, N. Y.

Glenwood Queen Gay 70377	A	167	Aug	682.8	4.69	32.02	4873.6	241.24
Le Cheminant Constance 122377	G	219	Aug	493.6	4.56	22.51	4849.5	229.88
Mota Linden 102734	F	365	Aug	505.8	4.47	32.61	9545.7	470.48
Triple Query 122376	G	205	Aug	1496.7	3.87	57.92	10571.7	429.05

COTTING, CHARLES E., CHEDCO FARM, BERLIN, MASS.

Dainty of Roughwood 79657	A	148	Aug	1072.1	6.21	66.58	6185.7	322.17
Elsie of The Oaks 92187	C	161	Aug	1134.9	5.29	60.04	7123.0	348.08
Flower Girl of Roughwood 86224	B	318	Aug	689.1	6.47	44.58	9210.6	570.41
Imp. Hope of the Blicqs 147942	F	6	July	148.8	4.24	6.31		
		37	Aug	878.5	4.24	37.25	1027.3	43.56
s. Cyrene's Lad of the Rouvets R. G. A. S. 4252 P. S.								
d. Queen of the Blicqs VI. R. G. A. S. 6911 P. S.								
Springtime of Longwood 98376	D	247	Aug	621.2	6.73	41.81	6160.7	374.82

COX, LOUIS S., RANDOT FARM, METHUEN, MASS.

Randot Betsey 106373	B	222	Aug	982.4	5.11	50.20	8571.7	432.05
Randot Flop 86422	B	343	Aug	807.8	5.59	45.16	10275.5	563.83
Randot Irene 106375	B	106	Aug	1048.8	4.35	45.62	3889.4	165.46
Randot Kate 106374	B	229	Aug	937.2	4.91	46.02	8067.6	388.66
Randot Patience 96384	A	174	Aug	1044.3	4.85	50.65	7031.7	318.07

CRAFT, HARVEY C., MATINECOCK FARM, GLEN COVE, N. Y. 1 day test.

Follatte of Matinecock 89832	C	365	Aug	554.5	4.08	22.62	9790.1	413.96
Queen of Matinecock 91135	C	343	Aug	933.7	4.64	43.32	11752.7	550.66

CROCKER, H. C. & SON, BELLMATH FARMS, SENNETT, N. Y. 1 day test.

Delia of Bellmath 117002	G	264	Aug	785.1	4.67	36.66	8959.8	401.96
Itchen Bettie of Bellmath 115352	F	177	Aug	676.1	4.61	31.17	5265.3	226.37

CURRY, J. C., "VASTO VISTA," FERNDALE, WASH. 1 day test.

Fermain's Opportunity 74291	A	227	Aug	763.3	5.97	45.57	7502.5	373.74
Tomahawk's Opportunity 84320	B	184	Aug	879.2	4.64	40.79	6102.5	254.69

CURTIS, CHARLES W., LAKE FARM, MARLBORO, MASS.

Follyland Keziah 80365	A	153	Aug	921.5	5.09	46.90	5352.2	275.49
King's Itchen Beauty 96336	B	232	Aug	766.4	5.62	43.07	6802.3	382.42
Lake Farm Diana 114922	G	184	Aug	990.3	4.36	43.18	6005.5	250.99
Lake Farm Dorothy 114928	G	112	Aug	1035.3	4.52	46.80	3883.3	169.54
Lake Farm Esther 114921	F	160	Aug	1105.1	4.29	47.41	5766.5	243.29
Lake Farm Hilda 114924	G	175	Aug	736.5	5.55	40.88	4663.0	245.66
Lake Farm Nonesuch 85906	A	175	Aug	1011.6	4.65	47.04	6702.5	299.92
Lake Farm Star Girl 110270	G	271	Aug	707.3	5.49	38.83	7019.4	368.78

CURTIS, E. D., AVALON FARMS, BANTAM, CONN.

Myosotis of Westholm 2d 84148	B	270	July	563.2	6.21	34.97	8048.6	407.12

CURTIS, ROY M., MISSISSIPPI VALLEY STOCK FARM, DONAHUE, IOWA

Stella's Lily 49984	A	212	Aug	1186.0	4.38	51.95	8644.7	374.88

DALBEY, ALICE R. G., PROSPECT HILL FARM, GRANVILLE, OHIO.

Janet of Prospect Hill 79916	A	52	May	2163.9	3.78	81.80		
		82	June	2111.6	3.77	79.61		
		113	July	1874.1	4.01	75.15	7324.4	301.64
Ora's Girl 76719	A	131	July	1247.7	4.63	57.77	6310.2	273.53

DANE, E. B., "LONGWOOD," CENTER HARBOR, N. H.

Jonquil of Longwood 97326	D	224	Aug	955.0	5.81	55.49	7374.7	404.20
Lucia of Longwood 99233	D	141	Aug	906.9	4.71	42.71	4880.6	207.82
Royalist's Delight of Longwood 109510	G	335	Aug	765.3	5.15	39.41	9183.2	450.28
Tot of Longwood 112493	F	101	Aug	810.6	5.61	45.47	2820.4	152.43

DANN, FRANK W., WALTON, N. Y. 1 day test.

Pine Hill Dolly of Jolly Boy 81979	A	97	Aug	1292.9	5.01	64.77	4284.9	208.28
Pine Hill Echo's Lena 102130	E	212	Aug	739.5	4.42	32.69	5817.2	265.32
Pine Hill Jewel of Jolly Boy 81980	A	235	Aug	690.6	5.33	36.81	5366.3	273.64
Pine Hill Maud of Jolly Boy 52998	A	243	Aug	815.9	4.54	37.04	7667.0	376.33

DEMING, H. P., THE ELM TREE FARM, WINSTED, CONN.

Cavalier's Dorothy 107184	F	234	July	894.7	4.89	43.75	7410.4	331.72
Cosyetta's Chesterbrook Maid 98062	D	306	July	643.7	5.14	33.09	7737.1	401.71
Cozine 57632	A	227	July	740.5	5.80	42.95	6337.7	365.54
Cozine's Princess 92352	D	294	July	393.9	5.17	20.36	5887.8	280.09
Elm Tree Itis 89246	B	126	July	606.6	6.03	36.58	3424.9	201.03
Kala Lily 107181	F	299	July	504.4	5.51	27.79	6559.7	310.91

DEUTSCH, JAY B., BAY CLIFFS STOCK FARM, BIG BAY, MICH.

Dairymaid's Blossom of Fox Valley 83513	B	365	Aug	684.3	4.58	31.34	16997.6	663.25
Creamland Inez 75778	A	194	Aug	946.0	4.24	40.11	7547.5	315.53
Folly Honoria 98802	C	51	Aug	1279.8	4.38	56.06	2090.5	89.87
Governor's Yeksa Queen of Walnut Ridge 94391	A	98	Aug	1442.9	5.17	74.60	4603.1	198.63
Imp. Hayes Duchess 6th 94089	A	203	Aug	1272.9	4.06	51.68	8753.3	353.98
King France's Jayne of Bay Cliffs 102992	F	313	Aug	600.8	4.86	29.20	10517.4	474.71
May Fern of Bay Cliffs 93008	C	189	Aug	1037.2	4.29	44.50	7381.6	327.76
Missauksee Sally 103153	E	148	Aug	1374.4	4.91	67.48	6553.5	329.66
Rilma of Bay Cliffs 93480	D	284	Aug	1126.2	5.63	63.41	12514.5	645.70

DICKINSON, B. N., TRI-GABLES FARM, CHAZY, N. Y.

Trigables Princess Tonette 142038	G	137	Aug	1202.1	5.04	60.59	5213.0	266.47

DRINKWATER, G. T., ESMERALDA DAIRY RANCH, LAKESIDE, CALIF.
1 day test.

Hero's Eva of Beirnetown 108486	F	153	Aug	721.0	4.87	35.11	4865.4	221.45
Moss Figtree of Longwood 105154	E	138	Aug	815.0	4.57	37.25	4330.5	194.69

DRURY, F. E., CEDAR HILL FARM, GATES MILLS, OHIO.

Blue-Bell of Drury Lane Farm 99927	D	201	July	1473.6	4.55	67.05			
		232	Aug	1471.8	4.78	70.35	11919.8	531.33
Gladys of Drury Lane Farm 89033	B	22	Aug	895.6	4.36	39.05			
s. Golden Daisy's Rajah of Belle Vernon 35731									
d. Georgie of Drury Lane Farm 66881									
Nell Gwynne of Drury Lane Farm 98496	E	91	June	1401.1	4.24	59.41			
		122	July	1453.0	4.55	66.11			
		153	Aug	1383.5	4.26	58.94	7170.7	312.18
Pauline of Rising Sun 100835	D	100	July	1195.0	5.10	60.95	4024.6	198.83
Pauline of Shady Lawn Guernsey Farm 96386	D	334	July	516.9	5.54	28.64	11112.2	582.50
Paul's Le Dade 103508	E	153	July	1357.0	4.51	61.20		
		184	Aug	1334.3	4.54	60.58	8548.4	374.61
Rayfield Beauty of Drury Lane 98495	D	164	July	1310.1	5.41	70.88		
		195	Aug	1183.2	5.40	63.89	8606.9	431.48
Stranger's Lassie 90764	C	218	July	1255.3	3.88	48.71		
		249	Aug	1146.5	4.59	52.62	10629.1	428.69

EMERSON, I. E., BROOKLANDWOOD FARMS, BROOKLANDVILLE, MD.

Brooklandwood Columbine 126176	G	74	Aug	959.1	3.66	35.10	8329.2	81.82
Brooklandwood's Daisy 93665	C	69	Aug	1183.8	3.53	41.79	2808.9	94.60
Lady Low's Irene of Richland 58639	A	228	Aug	1166.1	4.47	52.12	10416.8	483.59
Imp. Lisle's Belle of Mara Alva 68127	A	228	Aug	1230.2	3.97	38.84	10138.0	418.28

EMMONS, LOUIS C., RIVERVIEW FARM, SWARTHMORE, PA.

Bessie Cosy of Pine Grove 102189	B	300	Aug	513.0	6.09	31.24	8111.6	414.73
Cosy's Golden of Pine Grove 104003	A	304	Aug	453.6	6.97	31.62	6706.3	415.13
Cosy's Pearl of Pine Grove 104004	A	304	Aug	612.9	5.02	30.77	9839.8	449.55
Ida Chene's Queen of the May 75829	A	153	Aug	956.7	5.18	49.56	5791.4	304.12
Riverview's Golden Queen 90400	D	358	Aug	487.8	5.66	27.61	9513.7	479.33
Riverview's Princess of the Preel 101794	E	204	Aug	803.2	5.79	46.51	6839.2	346.38

ENDICOTT FARMS, INC., THE, NORWOOD, MASS.

Imp. Alderney Mabel of Oaks Farm 94113	B	289	July	1086.1	4.70	51.05		
		320	Aug	915.0	5.05	46.21	12398.7	595.86
Imp. Dairymaid of Endicott Farms 129441	D	25	Aug	990.6	4.66	46.16		
s. Hero IV. of King's Mills Lodge R. G. A. S. 3608 P. S. A. R.								
d. Pretty Dairy Maid X. R. G. A. S. 6185 P. S.								
Mixter Janie 113992	F	140	Aug	922.1	4.66	42.97	4790.5	214.37
Imp. Molly of Endicott Farms 129444	F	129	Aug	949.7	5.15	48.91	4551.5	215.41
Pharaon's Dolly of Oaks Farm 106533	F	265	Aug	810.7	4.14	33.56	8005.0	328.37
Imp. Rouge of Endicott Farm 129445	F	123	Aug	1074.2	4.60	49.41	4743.6	204.19
Royal's Daisy of Oaks Farm 100652	F	331	Aug	818.2	5.24	42.87	9854.8	495.84
Yeoman's Mixter Symphony 101640	D	365	Aug	1042.9	4.83	50.37	13986.1	616.48

ENOS, A. C., FERNDALE, CALIF. 1 day test.

Burnie Belle of Bella Vista 107951	E	229	Aug	898.7	5.79	52.03	8396.7	444.07

FAHNESTOCK, WILLIAM, "GIRDLE RIDGE," KATONAH, N. Y.

Fanny M. of Edgewater 94163	B	25	Aug	1127.0	4.58	51.62		
s. May Rose Secret of Pencoyd 27844 A. R.								
d. Fanny May of Edgewater 71094								
Hazel B. of Edgewater 94551	B	60	Aug	959.1	3.95	37.88	1946.3	78.65
Rosy O'Grady of Edgewater 102116	A	175	Aug	839.4	3.97	33.32	5494.7	230.39
Shop Girl of Edgewater 87184	A	83	Aug	1634.4	4.53	74.04	4735.8	177.50

FARRELL. MARGARET BRADY, MRS., MAPLE MANOR FARM, NIVERVILLE, N. Y.

Derbette's May Rose of Maple Ridge 76937	A	134	July	1311.8	4.54	59.56	5757.0	304.87
Gloriette of Maple Manor 145559	G	71	July	613.1	5.13	31.45	1381.2	67.22

FAXON, S. B., BLUE BARNS FARM, SCHENECTADY, N. Y. 1 day test.

Criterion's Daisy of Rockstone 69660	A	120	Aug	1131.4	3.86	50.62	5929.1	220.35
Nestor's Galaxy Blanche 87504	B	212	Aug	1047.0	4.51	47.22	8057.4	350.02
Princess Irene of Birchton 56388	A	195	Aug	1086.4	3.98	43.24	8049.0	319.22

FAYERWEATHER, C. S., FAIR WEATHER FARMS, NEW LEBANON, N. Y.

Fair Weather Marne 101889	D	193	Aug	812.2	5.79	47.03	6142.7	331.04
Fair Weather Somme 122474	G	150	Aug	612.2	5.31	32.51	3611.0	161.52
Portia of Mixter Farm 58038	A	199	Aug	778.9	5.28	41.13	7177.7	337.01

FENWICK, G. BERNARD, MARBERNE FARM, GLYNDON, MD.

Albamont Celandine 100018	E	53	July	1422.6	4.11	58.47		
		84	Aug	1230.3	3.63	44.66	3685.7	143.93
Albamont Corydalis 98798	D	96	Aug	1061.1	4.94	52.42	3606.9	171.78
Marberne Raritina 120243	G	31	July	1223.2	3.76	45.99		
		62	Aug	1241.4	4.70	58.35	2464.6	104.34
s. Langwater Raritan 17052 A. R.								
d. Lady Justina of Locust Lane 94468								
Yeoman's Mixter Sapphire 65866	A	103	Aug	1557.1	4.31	67.11	5336.6	228.29

FERGUSON, R. H., WALNUT GROVE FARM, KIRKWOOD, PA. 1 day test.

Anthea of Walnut Grove 71884	A	287	Aug	836.7	4.68	39.16	10344.5	578.55
Fern of Walnut Grove 104473	E	207	Aug	875.8	4.82	42.21	7663.4	368.11
Frances of Walnut Grove 114310	G	255	Aug	816.5	4.35	35.52	8044.2	370.96
Oxford's Beauty of Walnut Grove 114308	F	148	Aug	929.4	4.52	42.01	5128.1	218.47

FIELD, MARSHALL, HUNTINGTON, N. Y.

Jewel's Miss Raymond of Elmview 63782	A	147	Aug	1006.2	5.07	51.01	5367.9	240.64
Imp. Mascot's Bountiful of Albamont 110223	D	308	Aug	797.8	4.28	34.15	9729.1	411.27

FITZGARRALD, ANNA E., BITTER ROOT GUERNSEY FARM, STEVENSVILLE, MONT.

Picotte's Princess of O'Klare 96020	C	9	June	243.9	3.74	9.12		
		40	July	1055.4	3.74	39.47		
		71	Aug	1011.4	4.09	41.37	2310.7	89.96
s. Picotte of Bon Ayre 28371 A. R.								
d. Princeling's May of Amy 63002 A. R. 9479								

FITZGARRALD, MARK D., BITTER ROOT GUERNSEY FARM, STEVENSVILLE, MONT.

Holden IV.'s Princess Ena 66677	A	62	Aug	1233.7	4.55	56.13	2303.5	106.73
Inez Anna of Bitter Root 125283	G	82	Aug	791.3	4.59	36.32	2111.5	99.16
Inez Morrill of Cold Brook Farm 81372	A	193	July	670.8	4.82	32.33		
		224	Aug	571.7	4.87	27.84	5852.6	255.75

June of Broad Vista 61754	A	270	Aug	719.0	4.70	33.79	8610.4	373.51
Tahoma's Jennie of Ayersdale 95614	D	239	July	718.7	5.12	36.80		
		270	Aug	651.5	5.31	34.59	6955.3	332.31
Von Don Sila 93751	B	8	July	263.3	4.28	11.27		
		39	Aug	1186.8	4.28	50.80	1450.1	62.07
s. Ma Charmante's Sequel 34432								
d. Von Don Sal 53422								

FITZMAURICE, E. M., VILLAGE VIEW GUERNSEY FARM, BERLIN, WIS.

Imp. Corralla of Riverside Park 61479	A	140	July	1030.5	4.13	42.56		
		171	Aug	894.5	4.18	37.39	6280.7	271.49
Gordon's Valentine of Village View 88662	C	184	Aug	763.2	5.40	41.21	5452.7	299.04
Governor's Dawn of Village View 75274	A	311	Aug	832.5	4.98	41.46	10784.6	540.96
Governor's Jennie of Village View 75273	A	335	Aug	815.0	4.58	37.33	10092.1	511.97

FORSTER, WILLIAM H., ETHERSTON FARM, ERIE, PA.

Crackerjack's Golden Lillia 105135	G	331	Aug	735.4	5.64	41.48	8777.6	499.53
Etherston Contented Lass 119040	G	65	Aug	1300.2	6.58	59.55	2614.2	127.35
Etherston Roxy 98767	F	354	Aug	770.9	5.47	42.17	11585.9	580.32
Etherston Ultra Grace 119038	G	115	Aug	715.4	4.68	33.48	2929.0	139.72
Golden Suzanne of Etherstone 115383	E	65	Aug	1018.7	4.54	46.25	2202.9	114.81
Imp. Grace May of Mara Alva 68094	A	120	Aug	1168.9	4.56	53.30	5037.1	222.35
Rival's Early Rose 111161	G	365	Aug	490.0	6.04	29.60	6912.5	395.05
Rival's Itchen May 119039	G	98	Aug	715.1	4.71	33.68	2524.2	114.09
Wyebrook Lady Africander 116891	G	282	Aug	829.2	5.20	43.12	7926.1	369.38

FOX, F. E., WAUKESHA STOCK FARM, WAUKESHA, WIS.

Aviator's Jewel of Waukesha 111859	G	123	Aug	882.7	4.43	39.10	3578.4	174.08
Fancy Star Beauty 73666	A	161	Aug	856.5	4.22	36.14	5238.0	225.66
Fern of Pierce 96945	D	184	Aug	923.6	4.14	38.24	6245.7	260.84
Lady Fawny's Hope of Waukesha 111858	F	143	Aug	1034.9	4.54	46.98	5166.9	245.54
Lill of Nettle Hill 3d 99600	D	99	June	1012.7	4.27	43.24		
		130	July	885.6	3.90	34.54		
		161	Aug	838.2	3.90	32.69	5338.3	224.92
Noble Regent's Beauty 114076	F	212	Aug	1042.7	4.79	43.69	7539.9	324.42
Orchard Star 86261	A	18	Aug	753.4	5.93	44.68		
s. Philip's O. K. 12892 A. R.								
d. Sally Star 33859								
Violet of Guernsey Hill 71382	A	296	June	621.6	6.48	40.28		
		327	July	680.7	6.03	41.05		
		358	Aug	615.1	5.95	36.60	10377.6	583.14

FRAZIER, FRANK P., EST., UPLAND FARMS, IPSWICH, MASS.

Glen Gable Amelia 76095	A	227	Aug	793.6	5.41	42.93	7759.4	421.66
Golden Secret Ruth 103511	D	295	Aug	768.8	4.79	36.83	8795.4	402.21
Minuet of Upland Farms 59357	A	330	Aug	636.4	6.03	38.37	11033.7	594.36
Nellie Gray of White Gables 93560	C	66	Aug	1223.7	5.01	61.31	2655.6	127.18
Princess of Stoneholm 83644	A	234	Aug	911.4	4.59	41.83	8649.7	384.64
Rockingham Maid 94933	D	250	Aug	1212.1	5.42	65.70	11810.5	594.38
Stoneholm Pearl 97239	E	365	Aug	314.2	5.58	17.53	12258.3	627.77
Thelma of Stoneholm 87780	C	255	Aug	675.9	4.91	33.19	6828.2	328.37
Upland's Daisy 93168	D	316	Aug	772.4	6.69	51.67	9964.7	569.09
Upland's Desire 84446	B	243	Aug	989.8	5.61	55.53	8788.8	483.73
Upland's Eleanor 104827	G	365	Aug	224.1	5.93	13.29	9786.7	521.53
Upland's Faithful 99974	D	95	Aug	646.1	5.10	32.95	2636.0	125.96
Upland's Fiction 114539	F	79	Aug	990.8	4.81	47.66	2436.5	108.38
Upland's Flora 93167	B	23	Aug	1009.7	4.32	43.62		
s. Tostevin's Lad of Great Hill 27677 A. R.								
d. Imp. Flora of Vimiera 45954								
Upland's Flower Girl 68165	A	255	Aug	776.3	5.68	44.09	7636.5	420.85
Upland's Goodness 89599	B	200	Aug	1116.8	5.90	65.89	9757.2	494.24
Upland's Pretoria 89600	B	135	Aug	1508.5	5.45	82.21	7679.1	357.10
Upland's Rosetree 112365	G	253	Aug	874.3	4.62	40.39	7661.0	324.79
Upland's Sunrise 100708	E	212	Aug	809.0	5.13	41.50	5985.2	292.33

FRAZIER, FRANK P. & SON, EST. UPLAND FARMS, IPSWICH, MASS.

Upland's Belle 84445	A	153	Aug	1000.9	4.62	46.24	5837.2	242.76

***FRETZ, WILLIAM F., "FRITZLYN," PIPERSVILLE, PA. 1 day test.**

Charter Lily of Fritzlyn 84797	C	312	Aug	717.1	4.80	34.42	9934.7	476.36
Charter's Senecta of Fritzlyn 109149	G	197	Aug	619.9	5.69	35.27	4974.5	255.44
Fritzlyn's Frances Rose 113107	G	229	Aug	655.4	4.38	28.71	5690.9	236.61
Fritzlyn Ultra Lily 113108	G	255	Aug	632.1	5.35	33.82	7026.7	353.57
Keenan's Floradora 111648	F	204	Aug	550.9	5.30	29.20	4643.9	222.78
Keenan's Miss Springtime 97211	D	153	Aug	736.1	4.20	30.92	4616.6	183.25
Ultra Jebb of Fritzlyn 120333	G	113	Aug	692.8	4.80	33.25	3125.9	150.81
Ultra Rose of Fritzlyn 112902	G	293	Aug	525.7	5.77	30.33	6125.8	344.09

*Tested by the National Farm School.

FULLER, ALVAN T., RUNNYMEDE FARM, LITTLE BOAR'S HEAD, N. H.

Imp. Breban's Betty V. 145292	F	12	July	358.2	3.95	14.15		
		43	Aug	1001.8	4.13	41.37	1360.0	55.52
s. Bonny Boy of Les Grante's R. G. A. S. 4135 P. S.								
d. Les Bas' Betty II. R. G. A. S. 10163 P. S.								
Imp. Countess Fairy Queen VII. 145293	F	12	July	417.2	4.46	18.61		
		43	Aug	1127.3	4.08	45.99	1544.5	64.60
s. Clara's Emblem R. G. A. S. 3994 P. S.								
d. Countess Fairy Queen R. G. A. S. 5106 F. S.								
Imp. Flora du Douit of Runnymede 145287	D	87	Aug	984.1	3.96	38.97	2915.9	113.87
Imp. Green Meadow Gloria 110770	B	125	Aug	1161.9	3.83	44.50	4769.1	183.43
Langwater Rosalind 97981	D	12	July	451.5	3.91	17.56		
		43	Aug	1129.3	3.75	42.35	1580.8	60.01
s. Langwater Steadfast 31672 A. R.								
d. Langwater Roseleaf 74676								

FUNDERBURK, J. E., CHERAW, S. C.

Grape Lawn Princess Christine 82182	A	91	June	827.0	4.71	38.95		
		122	July	807.4	4.37	35.28	3285.4	139.32
May King's Maid of Mara Alva 79556	A	92	July	1327.7	4.60	61.07	4083.3	173.50
Primrose Christine 127420	G	25	June	958.0	2.99	28.64		
		56	July	1340.0	4.20	56.28	2298.0	84.92
s. William J. 54716								
d. Grape Lawn Princess Christine 82182								
Susie Irene of Richland 90314	A	92	July	933.1	4.55	42.46	2906.6	114.51

GABLE, LOWELL, PAOLI, PA.

Bessie B. of Maple View 72225	A	7	May	244.7	4.16	10.18		
		37	June	1184.3	4.16	49.27	1429.0	59.45
s. Ellenwood Count 19911								
d. Jeweller's Pansy 29309								
Dimple's Gold Rose 68311	A	126	July	888.3	4.00	35.53	4297.9	185.31
Glen Gable Necia 89995	B	152	July	1211.1	4.31	52.20	6799.6	309.01
Honey Fitz's Hilda 104147	E	24	June	775.0	3.94	30.54		
s. Honey Fitz of Penllyn 58450								
d. Melinda S's Hilda 76514 A. R. 9961								
May Rose of Rocky Reach 82775	A	9	May	307.2	4.26	13.09		
		39	June	1144.7	4.26	48.76	1451.9	61.85
s. May King of Linda Vista 17946 A. R.								
d. Silene's Primrose 34764 A. R. 3759								

GAGE, J, ARTHUR, BURRY HEAD FARM, TYNGSBORO, MASS.

Victorita of Burry Head 107217	F	246	Aug	655.7	5.23	34.29	6129.0	327.80

GERRY, PETER G., LAKE DELAWARE FARMS, DELHI, N. Y.

Imp. Duchess of Prospect 70427	A	243	Aug	890.3	6.08	54.13	7812.7	441.09
Morning Glory of Appletree Point 72632	A	358	Aug	1188.5	5.07	60.26	14736.6	682.75

GETTY, H. B., OVERBROOK FARMS, NEW WINDSOR, MD.

Overbrook Blossom 115544	G	243	Aug	779.3	4.27	33.28	7403.2	308.41
Overbrook Keepsake 118644	G	243	Aug	723.9	4.95	35.83	6370.4	284.40

GLAZIER, HARLIN E., NEW PRESTON, CONN.

Lovell Park Vanity 95439	C	74	July	848.7	4.42	37.51	2239.4	99.82
Sheldegren Rose 117371	G	83	July	661.8	5.16	34.15	1959.5	96.87

GOFF, MOULTON B., GUERN-WEAL FARM, STURGEON BAY, WIS.

Blossom of Guern-weal 79309	A	294	Aug	765.2	4.03	30.84	9972.8	401.90
Jessie of Guern-weal 74328	A	178	Aug	654.6	4.94	32.34	4438.5	209.27
Lucille of Guern-weal 79307	A	120	July	1044.7	4.63	48.37		
		151	Aug	908.9	4.59	41.72	5786.3	245.04
Mary of Guern-weal 79308	A	186	Aug	828.4	4.09	33.88	6225.8	249.04
Star of Guern-weal 134344	F	190	Aug	725.4	4.35	31.55	5005.2	211.85

GRIFFIN, T. J., WEST ABINGTON, MASS.

Rosemead Zenobia 87805	B	123	Aug	1319.2	4.42	58.31	5824.1	243.72

GRIFFITH, J. EDWIN, GRIFFWOOD FARMS, MOUNT WASHINGTON ,MD.

Anton's Pretty Rose 112461	G	274	Aug	541.4	5.54	29.99	6368.1	315.84
Edith's Ultra Rose of Griffwood 120742	G	122	Aug	692.1	5.04	34.88	2930.9	139.08
Griffwood's Dorothy 119715	G	99	Aug	959.3	5.12	49.12	3092.6	153.91
Lady Jane of Griffwood 110682	F	205	Aug	660.2	5.50	36.31	5707.1	302.55
Lady Jenny's Patience 85634	B	212	Aug	905.2	6.09	55.13	7892.6	421.83
Prelate's Primrose of Griffwood 121765	G	233	Aug	752.8	6.06	45.62	6796.4	384.39
Queen Wyola of Griffwood 112507	G	165	Aug	722.8	5.09	36.79	4426.9	222.91

GRIMES & BROS., M. J., VILLAGESIDE GUERNSEY FARMS, CATAWISSA, PA.

Dimple Dollie's Queen 112940	G	334	June	1087.5	4.28	46.55		
		365	July	1057.2	4.59	48.53	12195.0	509.16
Rose May's Queen May 107411	F	279	June	916.7	4.73	43.36	8439.5	398.50
Villageside Roxie May 119544	G	18	May	621.3	4.39	27.28		
		49	June	1090.7	4.39	47.88		
		79	July	1032.0	4.77	49.23	2744.0	124.39
s. Langwater Major 39435 A. R.								
d. Roxie Patterson of Villageside 70866 A. R. 10088								
Villageside Roxie Patterson 95596	D	174	June	1177.2	4.74	55.80		
		205	July	1168.5	5.03	58.78	8265.3	401.33

GUPTILL, R. P., ECHO BAY FARM, ELCHO, WIS. **1 day test.**

Bettina of Echo Bay Farms 79120	A	174	June	1184.5	4.02	47.62		
		205	July	1117.9	4.10	45.83	8339.7	356.43
Clara's Sequel's Lassie of Echo Bay 91258	C	220	June	1017.0	4.13	42.00		
		251	July	1014.9	4.03	40.90	9931.0	392.88
Crown Jewell of Echo Bay Farms 88121	C	220	June	913.7	6.35	58.02		
		251	July	919.9	6.79	62.46	8443.1	562.40
Diana of Echo Bay Farms 99760	D	278	June	980.9	5.16	50.61		
		309	July	1033.0	5.22	53.92	10502.1	549.24
Echo Bay Farm Emerald 115400	G	242	June	770.4	5.81	44.76		
		273	July	774.1	5.60	43.35	7755.8	419.01

HALL, FRANK L., WILLIAMSVILLE, N. Y.

Daisy Cole of Westwood 34839	A	123	Aug	792.8	4.35	34.49	5849.9	228.30
Don's Daisy of Willowdale 99250	D	136	Aug	1095.3	5.32	58.27	5216.8	266.48
Lochevan Buttergirl 99966	D	21	Aug	684.8	4.07	27.87		
s. Imp. Governor of Les Grante's 41306								
d. Lochevan Buttercup 76620								
Queen Nora of Lochevan 118518	D	92	Aug	1074.4	4.27	45.88	3301.0	140.00

HALL, GORDON, OSCEOLA FARMS, CRANFORD, N. J.

Imp. Cheminante III. of Meadow View 143207	A	28	June	1283.1	4.43	56.84		
		59	July	1562.5	4.56	71.25		
		90	Aug	1446.9	4.58	66.27	4292.5	194.36
s. Imp. Governor of the Ruettes 39134 A. R.								
d. Cheminante X. R. G. A. S. 6288 P. S.								
Imp. Jeanette III. of Penrose 143217	F	31	Aug	1029.0	3.93	40.44		
s. Bickleigh III. R. G. A. S. 4190 P. S.								
d. Jeanette of Penrose R. G. A. S. 15140 P. S.								

HALLOCK, L. T., CLAYTON, N. J. **1 day test.**

Glenwood Beauty of Oaklee 122742	C	28	July	1110.1	3.65	40.63		
s. Florham Don 29329 A. R.								
d. Glenwood's Beauty's Jewel 43497								

HAMILTON, GEORGE E., STONE RIDGE FARM, BETHESDA, MD.

Cosquay's Belle 79365	A	212	Aug	936.3	5.00	46.82	7553.5	418.08

HAMILTON, WILLIAM PIERSON, TABLE ROCK FARMS, STERLINGTON, N. Y.

Florham Daphne 56565	A	304	Aug	1171.4	5.24	61.38	13164.1	660.88
Hillswold Amabel 62852	A	250	Aug	860.5	5.25	45.18	8657.8	437.21
Langwater Laundress 70311	A	123	Aug	1273.5	4.84	61.64	5316.0	251.01
Table Rock Daphne 112275	G	365	Aug	540.6	4.92	26.60	11818.2	570.47
Table Rock Dorothea Rose 91985	D	226	Aug	911.2	5.38	49.02	7536.2	397.16
Table Rock Miss Bob 112274	F	74	Aug	1355.6	4.37	59.24	3114.5	137.56
Table Rock Rosebelle 91987	E	360	Aug	281.2	4.98	14.00		
				423.1	4.13	17.47	11719.7	606.75
Table Rock Rosemaid 106211	G	345	July	720.3	5.07	36.52		
				72.6	4.56	3.31		
		365	Aug	477.3	4.56	21.76	9067.9	478.17
Table Rock Rosepine 102811	F	365	Aug	381.7	5.44	20.76	7118.1	425.07

HAMMOND, JOHN HENRY, DELLWOOD FARM, MOUNT KISCO, N. Y.

Noble's Adele of Dellwood 117818	G	96	Aug	1168.1	4.19	48.94	3920.4	161.87
Rival's May Rose of Dellwood 48973	A	365	Aug	128.5	4.70	6.04	13405.7	704.62

HANNA, H. M., JR., SLEEPY HOLLOW FARMS, WILLOUGHBY, OHIO.

Sally Ann 82242	B	365	Aug	459.9	5.14	23.64	8772.8	413.29

HANNA, MRS. J. C., SLEEPY HOLLOW FARMS, WILLOUGHBY, OHIO.

Nelly's Emerita of A. D. F. 117360	G	62	Aug	772.1	4.66	35.98	1636.5	73.49
Thor's Prize of Sleepy Hollow 121317	G	62	Aug	497.0	4.97	24.70	1075.5	47.84

HARDING, E. C., ROCKLEDGE FARM, MOHEGAN LAKE, N. Y.

Poppy of Avalon 128793	A	207	July	1012.5	5.51	55.79		
		238	Aug	1016.5	5.64	57.33	7917.7	435.58

HARGER, A. EARL, WAUSEON, OHIO.

Bonnie Dell Beatrice 115410	D	115	July	931.6	4.57	42.57	3509.5	161.27
Sugar Grove Red Rose 83090	A	61	July	1170.0	4.47	52.30	2389.1	106.92
Wauseon Princess 111095	F	122	July	903.2	4.77	43.08	3612.9	169.74

HARRIS, S. W., AKRON, OHIO.

Sergeant's Dolly of Mountrose 110885	F	121	June	735.3	5.76	42.35	3491.3	166.16

HARTLEY, G. G., EST., ISLAND FARM, ISLAND, MINN.

Beda's Beldame of Island Farm 106123	E	69	July	1013.6	4.22	42.77	2281.5	108.95
Golden Lassie of Island Farm 106127	G	336	July	629.4	5.19	32.67	9326.2	457.44
Golden Sally of Island Farm 106124	G	365	July	318.6	4.97	15.83	10389.0	528.06
Milvia's Beda of Island Farm 2d 1 6125	G	365	July	599.9	4.30	25.80	10106.0	476.02
Starlight Lassie 2d 118861	G	82	July	1001.4	4.65	46.57	2800.8	140.00

HARVILLE, CARROLL, EAU CLAIRE, WIS. 1 day test.

The White Knight's Daisy 74752	A	75	July	1192.5	4.71	56.17	3074.9	148.41

HASKELL, H. G., HILL GIRT FARM, COSSART, PA.

Belle of Hill Girt 109665	F	263	July	782.0	5.39	42.15		
		294	Aug	708.6	5.51	39.04	7761.1	423.12
Edna Glenwood 57196	A	233	July	1189.3	5.04	59.94		
		264	Aug	1129.4	5.23	59.07	10922.7	550.82
Elen of Hill Girt 116941	G	96	July	932.6	4.54	42.34		
		127	Aug	857.0	4.48	38.39	4016.4	169.26
Galli Curci of Hill Girt 82822	A	113	July	1094.4	5.17	56.58		
		144	Aug	980.9	5.42	53.16	4923.5	246.20
Golden Cross Eloise of Linda Vista 81309	A	28	July	907.4	4.84	43.82		
		59	Aug	1034.9	3.91	40.46	1942.3	84.28
s. Imp. Itchen Red Raider 27342 A. R.								
d. Donna May Dalila of Linda Vista 42569 A. R. 6026								
Imp. Lilian of the Manoir 104079	A	68	July	1241.6	4.09	50.78		
		99	Aug	1055.0	4.26	44.94	4028.8	161.20
Mixter Dora 62940	A	113	July	1220.9	4.37	53.35		
		144	Aug	1176.7	4.41	51.89	5915.8	243.45
Imp. Noble Girl 5th of Glynn 53981	A	82	July	1194.7	4.87	58.18		
		113	Aug	1149.9	5.05	58.07	4418.0	229.97
Rose of Hill Girt 107106	G	260	July	816.9	5.10	41.66		
		291	Aug	727.4	5.19	37.75	8219.7	404.57
Wasteland Economy 107229	G	365	July	279.7	5.83	16.31	8710.3	483.55

HASKELL, J. A., OAK HILL FARM, RED BANK, N. J.

Bickleigh Girl 113799	G	297	Aug	1245.9	3.97	49.46	12760.9	530.44

HAYWARD, HARRY, DEVON, PA. 1 day test.

Matie of Valley View 77493	A	274	Aug	765.3	4.95	37.88	9319.5	436.20

HEFTER, H. J., TATTOUR FARM, BYRON, WIS. 1 day test.

Alice of Maple Broeck 107023	D	365	Aug	93.7	4.75	4.45	10234.9	473.76
Jennie of Bonita 55985	A	320	Aug	724.6	5.07	36.74	10450.6	549.60

HENRIE, C. H., MILLVILLE, PA. 1 day test.

Eppie of Valley View 124970	G	63	July	825.9	4.36	36.01	1625.6	73.43
Garnet's Rose of Bentown 122076	G	62	July	753.2	4.52	34.04	1521.3	68.68

HERBERT, PRESTON, MAPLE SHADE FARM, BRIARCLIFF MANOR, N. Y.

Imp. Molly III. of the Fontaines 110640	B	180	Aug	1130.3	4.36	49.28	8156.6	381.58
Imp. Molly's Dairymaid of Maple Shade 120563	G	208	Aug	1033.2	5.32	54.97	7853.2	398.12

HERRICK, JOHN, PORT BYRON, N. Y. 1 day test.

Rowena of Forge View Farm 61024	A	192	Aug	699.4	4.67	32.66	5542.3	233.30

HEWES, E. B., HEWESHURST FARMS, MAYVILLE, N. Y. 1 day test.

Heweshurst Beneal 118806	G	194	Aug	595.7	5.70	33.95	4949.9	249.11
Heweshurst Butterfly 119678	G	160	Aug	668.8	5.85	39.12	4359.4	222.66
Heweshurst Dimple Dot 119782	G	194	Aug	526.0	5.95	31.30	4196.5	228.88
Heweshurst Phyllis 119679	G	194	Aug	521.2	5.84	30.44	4379.9	237.29
Prima Donna of Heweshurst 72125	A	191	Aug	825.4	6.05	49.94	6668.3	360.57
Proserpina 52025	A	184	Aug	682.6	5.64	38.50	5476.9	271.63

HILLS, E. E., HILLSWOLD FARM, SHREWSBURY, MASS.

Belle of Bayside 39154	A	255	Aug	709.5	5.82	41.29	7361.2	409.36
Carwytham Queen 41121	A	255	Aug	1065.4	5.02	53.48	13130.5	627.04
Hillswold Clara 116827	G	140	Aug	811.6	5.10	41.39	4207.6	194.14
Hillswold Duchess 116094	G	100	Aug	664.8	4.92	32.71	2174.8	104.37
Hillswold Goldie 75908	A	153	Aug	1060.5	4.21	44.65	6494.2	253.42
Hillswold Janett 101116	E	212	Aug	982.1	4.40	43.21	7537.5	320.00
Hillswold Jessie 101120	E	153	Aug	834.6	4.29	35.80	4607.4	191.52

HOARD, A. R., "KOSHKONONG PLACE," FORT ATKINSON, WIS.

Ann of Koshkonong Place 101835	F	327	Aug	766.0	4.21	32.25	9654.8	396.95
Bess of Koshkonong Place 7th 101834	F	342	Aug	693.2	5.05	35.01	9320.8	449.81
Bouquet of Koshkonong Place 89379	C	164	Aug	960.4	4.17	40.05	6563.3	285.48
Celia of Koshkonong Place 104585	F	291	Aug	687.7	5.02	34.52	8415.0	416.42
Floss of Koshkonong Place 92814	D	189	Aug	480.9	4.96	23.85	5099.4	229.21
Idyl of Koshkonong Place 2d 107630	F	274	Aug	787.8	4.73	37.26	8428.0	367.37

HOARD, W. D. & SONS CO., PROSPECT FARM, FORT ATKINSON, WIS.

Queen Girl of Prospect 109460	E	31	July	776.3	4.63	35.94		
		62	Aug	629.2	5.21	32.78	1405.5	68.72
s. Anton's King Confidence 43517 A. R.								
d. Norine of Prospect 2d 81656 A. R. 9880								

HOGE, L. CLARK, OPHIR FARM, LEESBURG, VA.

France's Jessy Rose 103593	F	365	July	403.7	4.44	17.92	11639.1	511.49
Ophir Royal Rose 125530	G	202	July	835.1	4.75	39.67	6191.3	282.42

HOLLENBECK, J. C., THE ORONOKO FARM, BERRIEN SPRINGS, MICH. 1 day test.

Imp. Docile of Sarnia 58774	A	168	Aug	801.9	3.90	31.27	5476.8	211.04
Docile's Pride of Oronoko 117538	G	146	Aug	631.7	4.59	29.00	3418.3	165.54
Lady Lenore of Oronoko 112944	G	149	Aug	618.2	4.62	28.56	3580.3	161.17
Queenie of Oronoko 111250	G	348	Aug	412.8	5.90	24.36	6854.9	396.05

HOLLIS, JOHN W., HORNELL, N. Y.

Beauty Glenwood of Corwin Hill 59360	A	207	July	789.7	5.13	40.51	5839.0	271.60
Gele's Roberta 120843	G	192	July	626.7	5.73	35.91	4222.9	213.40
Governor Gele's Amanta 122138	G	254	July	672.7	5.20	34.98	5707.5	281.47
Justinee's Susan of Glen Farm 93618	D	235	July	522.7	5.59	29.22	5342.8	273.53

HOLLISTER, THEO., MOOSE VALLEY FARM, DULUTH, MINN.

Moose Valley Hope 114524	G	143	July	878.9	4.78	42.01	4313.1	191.87
Moose Valley Prospectus 97114	D	48	July	1205.3	4.19	50.50	1798.6	78.33
Rose of Shoshone 59746	A	359	July	936.4	4.50	42.14	13021.2	576.25
Victorida of Grazeland 118702	F	10	June	305.2	4.67	14.25		
		41	July	1018.7	4.67	47.57	1323.9	61.82
s. Victor Combination of Maplewood 57402								
d. Idagold 21385								

HOTCHKISS, FRANK A., OAKHURST FARM, MILLERTON, N. Y.

Daisy's May Queen of Maple Knoll 96253	D	167	July	988.0	6.24	61.65	6167.2	343.42
Oakhurst's Daisy 3d 86217	A	84	July	817.1	5.30	43.31	2473.2	130.13
Polly du Closel 2d 123769	G	84	July	788.0	5.45	42.95	2288.9	121.23
Queen Frances of Oakhurst 2d 83760	B	365	July	483.6	6.92	33.47	8158.8	544.85

Royal Countess of Oakhurst 84969	C	365	July	215.7	5.83	12.58	12658.3	688.03
Ultra Violet of Oakhurst 2d 96880	C	61	July	1109.3	5.55	61.57	2231.1	126.52
Ultra Violet of Oakhurst 3d 111807	G	264	July	598.7	6.05	36.22	6035.9	348.25

HUGGLER, FRED, HARRITON GUERNSEY FARM, BRYN MAWR, PA.

Lady Mary's Daughter of Harriton 69236	A	274	Aug	854.2	4.88	41.68	11048.6	524.77
Lady May Rose of Harriton 94661	E	351	Aug	681.5	5.21	35.51	11470.2	582.42
Louise Lady Gay 90408	C	186	Aug	937.3	4.05	37.96	7219.2	302.07
Milk Maid of Harriton 132319	F	169	Aug	1018.3	4.16	42.36	6036.0	256.04

HUMPHREY, A. B., GRAPE WILD FARMS, ESCALON, CALIF.

Calla Grove Dolly 75747	A	133	July	1278.4	5.27	67.37		
		164	Aug	1137.6	5.12	58.25	7389.6	326.33
Calla Grove Merry Maiden 87769	B	120	July	992.5	5.04	50.02		
		151	Aug	929.5	5.40	50.19	5315.0	280.48
Calla Grove Noble Mary 120324	G	102	July	862.4	4.24	36.57		
		133	Aug	769.6	4.18	32.17	3727.5	151.00
Imp. Dosia of Sarnia 58767	A	26	July	1561.4	4.43	69.17		
		57	Aug	2009.6	4.52	90.83	3571.0	160.00
s. Imp. Raymond's Pearl King 24301 A. R.								
d. Fleurie of Somerset R. G. A. S. 4201 F. S.								
Escalon Bonnie 106082	E	109	July	796.6	4.88	38.87		
		140	Aug	760.2	5.16	39.23	3670.4	181.62
Escalon Franky 90086	B	15	June	494.1	4.49	22.19		
		46	July	1127.3	3.99	44.98		
		77	Aug	1074.9	4.35	46.76	2696.3	113.93
s. Escalon Tom 40624								
d. Escalon Fairy 72222 A. R. 8999								
Escalon Hyacinth 90088	D	273	July	806.9	5.20	41.96		
		304	Aug	764.2	5.41	41.34	9297.6	463.90
Escalon Lady Rose 120379	D	133	July	850.5	4.70	39.97		
		164	Aug	797.4	4.36	34.77	5098.6	228.53
Escalon Lassie 90087	C	202	June	937.2	5.14	48.17		
		233	July	947.8	5.36	50.80		
		264	Aug	906.4	5.71	51.76	8504.6	440.75
Escalon Nancy 115812	G	227	June	759.5	4.98	37.82		
		258	July	735.3	4.75	34.93		
		289	Aug	640.3	6.20	39.70	7051.1	347.13
Escalon Queen 106784	G	347	July	666.9	5.53	36.88		
		365	Aug	339.7	5.77	19.60	9072.7	454.38
Grape Wild's Jewel 73362	A	23	June	1141.2	3.64	41.54		
		54	July	1438.8	3.84	55.25		
		85	Aug	1309.0	4.02	52.62	3889.0	149.41
s. Don Adonis of Linda Vista 20616 A. R.								
d. Rival's Phyllis of Norwood 36034								

HUSS, JOHN, HUSS HOMESTEAD FARM, LITTLE CHUTE, WIS.

Greta's Rosalie 135851	G	208	Aug	990.8	4.27	42.31	7015.3	271.65
Lady's Jewel of Huss Homestead Farm 109293	E	12	July	340.0	4.93	16.76		
		43	Aug	1011.7	4.93	49.88	1351.7	66.64
s. Flora Lady's King 58339								
d. Wonder's Jewel of Evergreen 49682								
Lila of Meadowmere 74081	A	270	Aug	1309.9	4.53	59.34	11989.9	538.48
Miss Greta's Sylvia 131914	G	190	Aug	951.0	4.80	45.65	6396.9	283.01
Pet of Meadowmere 74082	A	140	Aug	1196.4	5.12	61.26	5966.7	278.05

HYNICKA BROS., INC., STOCKDALE FARM, LEBANON, PA.

Carrie Elizabeth of Stockdale 93506	E	335	Aug	626.1	4.72	29.55	7721.6	355.99
Goldseeker's Nellie of Stockdale 115665	G	92	Aug	827.8	4.85	40.15	2600.0	119.90
Stockdale Masher's Artesia 102478	E	196	Aug	712.9	4.30	30.65	4993.8	216.24
Stockdale Masher's Lillian 103929	F	318	Aug	580.2	4.05	23.50	6554.6	267.23
Triple Gold Rose of Stockdale 108101	G	304	Aug	428.7	4.05	17.36	5618.8	224.75

IOWA STATE COLLEGE, AMES, IOWA

Ames Louise Rouge 96299	A	119	Aug	1006.6	4.70	47.31	4372.4	224.80
Ames May Queen Delta 97286	E	357	Aug	345.4	4.96	17.13	7020.3	362.72
Ames May Queen Eta 103108	F	358	Aug	315.0	5.33	16.79	6329.6	304.10
Ames May Queen Zeta 103107	F	362	Aug	579.9	5.67	32.88	9185.8	535.13

JAMES, ARTHUR CURTISS, BEACON HILL FARM, NEWPORT, R. I.

Beacon Hill Queen 82503	B	181	June	1491.2	5.09	75.90		
		212	July	1417.3	4.89	69.31		
		243	Aug	1243.4	5.11	63.54	12188.7	570.30

JENNER, FRED J., OSO, WASH. 1 day test.

Little Diamond's Rose 55044	A	205	Aug	780.6	4.75	37.08	7618.2	345.90

JONES, B. F., JR., "FAIR ACRES," SEWICKLEY, PA.

Imp. Fairacres Susanette 121686	G	122	July	780.4	5.46	42.61		
		153	Aug	689.7	5.13	35.38	4559.1	237.83
Imp. Maggie of Myrtle Place 115010	A	241	Aug	863.0	5.18	44.70	10370.0	473.43
Imp. Mayflower of Myrtle Place 115015	C	365	Aug	337.7	5.17	17.46	10998.0	536.23

KAILING, A. M., HAPPY HOLLOW FARM, THIENSVILLE, WIS. 1 day test.

May King's Nora Nantaska of Ingleside 83410	A	123	Aug	1457.9	4.62	67.35	6356.4	286.93
Pergue's Fawn Lassie 118364	G	157	Aug	902.0	4.71	42.48	5140.2	225.41
Pretoria's Nantaska of Ingleside 68498	A	202	Aug	837.5	5.68	47.57	6622.9	366.45

KAOLIN FARM CO., MERRIMACK, N. H.

Peacehaven's Pink 103279	D	108	July	1029.6	4.48	46.13		
		139	Aug	987.9	4.61	45.54	5104.2	230.22
Pink of Kaolin 62716	A	203	July	1059.2	4.67	49.46		
		234	Aug	999.1	4.65	46.46	9710.2	464.29

KAY, F. C., PUEBLO, COLO.

Fancy Star's Chief Beauty 74366	A	87	Aug	1257.5	4.51	56.71	3568.2	164.98
George Washington's Dimple of Rocky Ford 123366	B	81	Aug	1018.8	4.13	42.08	2767.3	114.77
Jessie's Mamie 85473	A	102	Aug	1187.1	4.09	48.55	4135.8	173.65

KEAN, HAMILTON F., GREEN LANE FARM, ELIZABETH, N. J.

Claremont's Jane of Big Spring Farm 77830	A	89	July	1067.2	4.62	49.30		
		120	Aug	1071.3	4.55	48.74	4649.7	217.97
Flora B. of Green Lane Farm 108457	G	365	July	216.5	5.43	11.76	8455.1	393.87
Moore Villa's Rilma 114347	G	337	July	734.0	4.89	35.89		
		365	Aug	628.0	4.79	30.08	8516.4	419.55

KELLOGG, L. D., THE GROVE FARM, DEERFIELD, ILL.

Imp. Alto of Villocq 104106	F	118	July	952.4	4.28	40.76	4071.2	178.44
Imp. Belle Jebb of the Chene Farm 104075	B	165	July	954.9	4.13	39.44	6353.8	265.86
Iris of the Grove 118101	G	119	July	729.4	4.34	31.66	3400.3	143.88
King Masher's Lady Vincent 119427	G	250	July	577.0	4.27	24.64	5890.0	230.85
Margaret of the River Woods 111835	G	321	July	706.2	5.58	39.41	8973.8	505.80
Imp. Polly of the Grove 112322	G	249	July	649.6	4.86	31.57	6631.3	289.51
Violet of the Grove 117494	G	135	July	707.9	4.43	31.36	3583.8	161.32
Willmette of Mara Alva 107392	C	271	July	590.2	4.60	27.15	8781.6	449.59

KENT. H. W., PRAIRIE VIEW FARM, RUSK, WIS. 1 day test.

Blossom of Prairie View 89949	C	164	Aug	894.8	4.50	40.27	5652.1	256.42
Dorothy of Prairie View 102864	D	105	Aug	686.9	4.71	32.33	2995.7	133.71
Hope of Prairie View 115492	G	243	Aug	491.3	4.83	23.73	4711.2	213.04
Marigold of Prairie View 102865	E	243	Aug	488.1	5.19	25.33	4982.9	235.35
Nellie of Prairie View 105100	E	168	Aug	538.1	5.21	28.04	3774.5	187.91

KINGSTON, GOODHAND & SON, MUSKEGO LAKE GUERNSEY FARM, WAUKESHA, WIS.

Keepsake of Muskego 118512	G	144	Aug	533.2	4.81	25.65	2972.7	134.43
Promise of Muskego 104513	E	153	Aug	554.8	5.24	29.07	3428.5	183.83
Raider's Surprise of Muskego 71724	A	173	Aug	799.2	4.95	39.56	5973.0	281.86

KLASEN, WALTER R., MADISON, OHIO.

Merry Maid's Bonnie 88464	A	88	Aug	913.0	4.97	45.38	2736.2	121.95

KLEINHANS, A. C., BANNER GUERNSEY FARM, BROOKFIELD, WIS.

Clover Hill Normandie 86929	B	146	July	796.3	5.09	40.53		
		177	Aug	505.5	5.17	26.13	5076.6	244.81
Dorine of Banner 117960	G	181	July	575.1	5.40	31.06	4239.2	184.02
Polly of the Greenwood Farm 52460	A	153	July	945.4	5.20	49.16		
		184	Aug	820.6	5.47	44.89	6243.9	312.41

KLEINHANS, JOSEPH B., HERBSTER, WIS. 1 day test.

Beauty Elmwood of Maple Broeck 126561	G	10	July	299.8	5.00	14.99		
		41	Aug	918.1	5.00	45.91	1217.9	60.90
s. Beauty's Major of Walnut Ridge 67397								
d. Beauty Elmwood of Spring Grove 119705								
Beauty Elmwood of Spring Grove 119705	D	153	Aug	1156.3	4.81	55.62	6658.7	318.83
Daisy of Greenmeadows 109534	F	171	Aug	806.4	5.64	45.48	5328.4	285.29
Ina Masher of Riverside 51456	A	279	Aug	909.3	6.25	56.83	11861.8	614.43
Ironwater May Rose of La Harpe 104470	D	219	July	898.4	4.53	40.70		
		250	Aug	816.3	4.57	37.30	7996.3	348.76
Kenilworth's Fragrance 120576	G	75	July	988.3	4.46	44.08		
		106	Aug	919.2	4.17	38.33	3297.7	143.03
Tricksey of Maple Broeck 3d 121294	G	153	July	894.6	6.00	53.68		
		184	Aug	807.2	6.13	49.48	5695.5	349.10

KNAPP & WOODWORTH, WATERVLIET, MICH. 1 day test.

Daffodil of Maple Row 71539	A	360	Aug	554.2	5.16	28.60	9410.7	510.09
Fern of Knapp Farmstead 116501	G	185	Aug	703.1	4.31	30.30	4825.8	207.32
Polly's Sweet Clover of Valley Farm 115731	G	185	Aug	538.9	4.87	26.24	3997.9	186.61
Rosalie of Knapp Farmstead 116502	G	184	Aug	682.2	4.56	31.11	4825.0	217.38

KNIGHT, CHARLES H., AKRON, OHIO.

Norman's Missaukee Red Rose 89724	C	68	May	1969.7	5.16	101.64		
		98	June	1804.2	4.89	88.23	5978.1	311.10

KNIGHT, WILLIAM W., BELMONT FARM, PERRYSBURG, OHIO.

Imp. Patria of Rondebosch 93719	B	300	Aug	845.2	4.61	38.96	9469.7	428.05

KONRAD, GEORGE, CEDAR LAWN FARM, RICHFIELD, WIS. 1 day test.

Miss Rosie of Maple Hill 64399	A	109	Apr	1231.3	4.77	58.73		
		140	May	1258.1	4.58	57.62		
		170	June	1140.2	5.03	57.35	6855.8	316.81

KUSER, A. R., BERNARDSVILLE, N. J.

Imp. Buttercup of Faircourt 125935	A	165	Aug	1147.1	5.03	57.70	6873.0	346.05
Imp. Governor's Maggie 65732	A	265	Aug	1081.8	4.39	47.49	11616.0	507.75

LANCE, IRA G., RIVER LAWN GUERNSEY FARM, TILLAMOOK, OREGON.

Starlight's May of River Lawn 136021	F	331	Aug	541.1	5.37	29.06	8760.1	402.48

LAWSON, VICTOR F., LONE TREE FARM, GREEN LAKE, WIS.

Lone Tree Daisy Blossom 91774	C	200	Aug	1156.3	4.41	50.99	7759.6	362.10
Lone Tree Elaine 104571	E	234	Aug	604.4	4.71	28.47	5777.3	263.96
Ruby of Herodale 120780	G	170	Aug	678.7	5.71	38.75	3900.5	208.32

LEEDS, MORRIS E., MAULTON FARM, WEST GROVE, PA.

Crescent Moon of Maulton 113546	F	29	July	803.1	4.65	37.34		
s. Langwater Golden Secret 9th 50672								
d. Lady Alice of Locust Hill 62774 A. R. 11025								
Ermanda's Fairy of Maulton 111547	F	239	July	847.2	4.71	39.90	6781.6	319.15
Lady Betsy of Locust Hill 49193	A	218	July	979.2	4.95	48.47	7446.0	381.36
Mary Morris of Maulton 112199	F	334	July	793.4	5.01	39.75	8415.8	412.40
Royal's Betsy of Maulton 118913	F	334	July	1070.6	4.91	53.06	11616.8	559.86

LEHMANN, E. E., LINDENHURST FARM, LAKE VILLA, ILL.

Bonnie Belle of Stanley 44347	A	286	Aug	733.4	4.96	36.38	10234.0	474.75
Minnehaha's Beauty of Oakland 79498	A	118	Aug	1068.7	3.61	38.58	4748.9	181.84

LEONARD ESTATE COMPANY, RIVER BANKS FARM, GRANTS PASS, OREGON.

Imp. May of the Issues 115907	D	20	Aug	799.0	4.44	35.48		
s. Imp. Sailor Lad des Ruettes 57642								
d. Manora of the Issues R. G. A. S. 14161 P. S.								
River Banks May Secret 149719	G	18	Aug	623.7	4.43	27.63		
s. Nella Girl's Diamond of Pencoyd 51592								
d. Nankena's Sequel of River Banks 85250 A. R. 9457								
Sunny Lady of River Banks Farms 99381	B	22	Aug	709.6	5.33	37.82		
s. Swan's Pride of Belmont 20342 A. R.								
d. Red Lady of Sunnyside Farm 47475 A. R. 9458								

LEWIS, CLARENCE McK. SKYLANDS FARM, STERLINGTON, N. Y.

Golden Vanity of Oakhurst 76056	A	123	Aug	1005.0	4.44	44.62	4299.8	187.53
Merry Widow of the Glen 59093	A	365	July	156.2	4.40	6.87	9657.9	425.59
Mixter Albamont Primrose 92516	D	243	Aug	789.0	5.93	46.79	6847.9	408.91
Rosy of the Glen 83680	B	243	Aug	708.0	4.93	34.90	6949.9	355.10
Imp. Rosina of Newplace 115849	G	328	Aug	581.9	5.13	29.85	6468.6	331.12
Wild Rose of the Forges 70863	A	170	Aug	835.4	5.60	46.78	5480.2	293.73

LEWIS, HARRY W., CHESTERMONT FARM, WAYNE, PA.

Kenilworth's Blossom of the Lewis Farms 76918	A	142	Aug	1345.6	4.58	61.63	6946.6	314.84
Lilian Glenwood's Etta 55366	A	148	July	1792.8	3.36	60.24		
		179	Aug	1644.5	3.73	61.34	10818.1	387.24

LIEBER, WILLIAM A., MRS., BUTTONWOOD FARM, BRYN MAWR, PA.

Aurelia of Buttonwood 90451	D	255	Aug	1045.5	4.15	43.39	11194.5	458.73
Golden Amelia of Buttonwood 93973	D	195	Aug	1019.4	3.92	39.96	7148.9	281.21
Golden Violet of Buttonwood 104812	E	92	Aug	1124.0	3.59	40.35	3434.7	131.53
Langwater Circe 85522	A	265	Aug	794.0	4.35	34.54	8889.6	364.63
Imp. Sailor Maid of Four Pine 94063	A	166	Aug	1036.9	4.29	44.48	6581.7	295.37

LINDABURY, R. V., BERNARDSVILLE, N. J.

Fashion's Tulip 95348	D	160	Aug	865.8	4.68	40.52	5551.1	253.65

Krag's Dorothy 95346	D	140	Aug	1088.3	4.76	51.80	5368.1	252.54
Leda's Favorite 59534	A	268	Aug	956.6	5.10	48.79	9606.6	492.16
Masher's Queenie 43186	A	212	Aug	1109.0	4.78	53.01	8652.2	392.36
Imp. Nettie IV. of La Croisee 93738	B	82	Aug	1358.1	4.64	63.02	3757.1	158.74
Queenie's Primrose 95347	D	160	Aug	1002.1	5.11	51.21	6357.1	310.53
Tom's Daisy 54541	A	283	Aug	1388.5	4.16	57.76	12823.1	543.55

LLOYD, FRANCIS G., EST., BERNARDSVILLE, N. J. 1 day test.

Tabitha of Somerset 112203	D	74	Aug	785.6	4.57	35.90	2037.1	94.98

LOETHER, R. H. & SON, EAU CLAIRE, WIS. 1 day test.

Loether's Golden Olive of Fernhurst 83839	A	248	July	827.7	4.10	33.94		
		279	Aug	708.4	4.47	31.67	8264.2	341.06

LONGWOOD, INC., KENNETT SQUARE, PA.

Chloe of Wasteland 91182	C	295	Aug	654.1	5.31	34.73	9535.2	458.55
Earlyanna 98070	D	100	Aug	1118.2	4.66	52.11	3942.9	171.42
Glenora's Julia 113540	G	321	Aug	621.8	5.27	32.77	8234.1	420.99
Mary of Longwood 93616	C	123	Aug	901.5	5.71	51.48	3817.4	214.74
Preen 3d 76079	A	365	Aug	185.9	5.94	11.04	9679.1	509.18
Preen 3d's Frances 108735	G	265	Aug	748.9	4.69	35.12	6722.2	325.05
Imp. Violet of the Courtillion 48458	A	164	Aug	1077.0	4.46	48.03	6837.5	305.01

LORD, CHARLES E., LAUDHOLM FARMS, WELLS, MAINE.

Laudholm Lady Butterpat 88761	B	99	July	1019.6	5.02	51.18		
		130	Aug	963.9	6.11	58.89	4684.0	254.24
Laudholm Query 75108	A	365	July	104.5	5.42	5.66	7851.7	424.12
Laudholm Royal Lady 65970	A	31	Aug	1187.2	5.31	63.04		
s. Royal Rival's Spotswood 15584 A. R.								
d. Ladymouth of the Elms 45785								
Pearl's Belle of Broad Vista 67489	A	138	July	1126.1	4.20	47.30		
		169	Aug	1017.7	5.45	55.46	6787.4	327.65
Pearl's Jane of Broad Vista 96207	C	26	July	1064.3	4.01	42.68		
		57	Aug	1212.4	5.16	62.56	2276.7	105.24
s. Holden of Broad Vista 38799								
d. Pearl of Cornish 32346 A. R. 4040								

LOREE, L. F., BOWOOD FARM, WEST ORANGE, N. J.

Blue Bonnet of Bowood 119903	G	153	July	778.4	5.72	44.52		
		184	Aug	774.9	5.96	46.18	4948.8	287.98
Fern of Bowood 106200	F	181	July	1077.5	5.76	62.06		
		212	Aug	1071.7	5.08	54.44	7430.2	393.40
Gold Raider's Kate Pie of Willow Brook 93117	E	365	July	183.0	4.88	8.93	15872.2	705.40
Jonquil of Bowood 73849	A	131	July	1123.9	5.46	61.36		
		162	Aug	1078.6	5.20	56.09	6189.4	308.07
Patricia of Bowood 83164	A	92	July	1263.2	5.17	65.31		
		123	Aug	1151.0	5.48	63.07	5130.8	265.01
Raider's Ultra Rose 105885	G	212	July	1267.6	4.58	58.06		
		243	Aug	1255.3	4.23	53.10	10569.1	428.33
Sunderland's Penuchie of Willow Brook 82757	A	166	July	1258.9	5.08	63.95		
		197	Aug	1190.1	4.72	56.17	8499.3	391.82

LORING, AUGUSTUS P., INDIAN POINT, MAINE.

Imp. Alberta of Sarnia 44687	A	365	July	276.2	4.81	13.29	10440.7	503.92

MACKINNON, B. A., WEST VIEW FARM, PAWLING, N. Y.

Westview Annette 114669	G	172	July	745.6	5.48	40.86	4619.7	243.30
Westview Bernice 114137	G	233	July	1051.7	4.64	48.80	8486.2	398.11
Westview Buttercup 115712	F	172	July	932.4	5.68	52.96	5443.5	288.61
Westview Doris 101870	E	31	July	923.0	4.73	43.66		
s. Langwater Ultimas 39637 A. R.								
d. King's Lovely Lassie 66834 A. R. 11012								
Westview Eugenie 114675	G	84	July	857.6	5.40	46.31	2509.2	134.79
Westview Jeanette 114674	F	14	July	452.3	4.16	18.82		
s. Langwater Ultimas 39637 A. R.								
d. Janice of Columbia 62875								
Westview Madeline 114670	G	172	July	925.0	4.95	45.79	6018.2	249.40
Westview Suzette 114671	G	172	July	965.2	5.79	55.89	5749.8	329.59
Westview Yvette 114673	F	76	July	1049.9	5.14	53.96	2692.6	134.21

MAINE, UNIVERSITY OF, ORONO, MAINE.

Canada's Royal Creusa 113848	G	142	Aug	581.9	5.81	33.81	2990.5	151.57
Creusa's Belle 85350	B	287	Aug	642.7	6.04	38.82	8068.5	497.53
Creusa's Belle 2d 113847	F	102	Aug	776.3	5.25	40.76	2829.0	149.73
Creusa's Lady 2d 85347	A	330	Aug	589.5	5.98	35.25	8647.1	513.25
Creusa's Sunbeam 94828	E	312	Aug	670.6	4.98	33.40	8347.4	406.83
Lake Grove Lucretia 70763	A	166	Aug	887.0	5.22	46.30	5604.9	285.91

MARKEN, OTIS A., MARKENDALE FARM, VALDERS, WIS. 1 day test.

Bonnie Belle of Markendale 107587	F	299	Aug	471.7	6.55	30.90	5983.0	335.50
Daisybell of Markendale 117288	G	297	Aug	521.3	5.95	31.02	6144.7	327.85
Helen of Markendale 117061	G	287	Aug	419.0	6.21	26.02	5080.6	277.84
Liberty Queen 85790	B	250	Aug	754.2	5.65	42.61	7187.7	388.45
Pansy of Markendale 107586	F	233	Aug	611.9	6.27	38.37	5558.7	303.87
Victory Bell of Markendale 119681	G	212	Aug	650.0	5.90	38.35	5367.3	283.12

MARTINDALE FARMS, ST. CATHARINES, ONTARIO, CANADA.

Jewel of Martindale 114731	G	123	Aug	986.7	5.41	53.38	4233.1	215.14
Imp. La Fleur du Jardin of Martindale 119442	G	262	Aug	827.4	4.75	39.30	8595.4	380.23
Imp. Lydia of Clovelly 119340	E	25	Aug	1103.8	4.15	45.81		
s. Governor III. of les Grante's R. G. A. S. 4089 P. S.								
d. Imp. Green Meadow Ada 110758								
Maple Glen Mary Elizabeth 84545	B	164	Aug	1517.8	4.57	69.36	8904.0	418.99
Rosalind of Martindale 114729	G	135	Aug	1024.6	4.90	50.21	4846.1	225.48

MARYLAND AGRICULTURAL EXPERIMENT STATION, COLLEGE PARK, MD.

Frances of Rossbourg 107930	F	116	June	846.6	4.47	37.84		
		147	July	860.5	4.49	38.64		
		178	Aug	846.4	4.53	38.34	4920.5	229.39
Glenwood's Dairy Maid of Rossbourg 87182	C	159	June	891.7	4.10	36.56		
		190	July	950.5	4.11	39.07		
		221	Aug	882.1	3.93	34.67	6668.0	269.08
Glenwood's Primrose of Rossbourg 105320	F	303	June	637.3	4.97	31.67		
		334	July	647.2	5.07	32.81		
		365	Aug	600.9	5.21	31.31	8856.7	455.50
Procida of Rossbourg 62184	A	76	June	1695.7	3.50	59.35		
		107	July	1659.5	3.83	63.56		
		138	Aug	1553.6	3.74	58.10	7382.6	289.38
Rosette of Rossbourg 126759	G	145	June	912.7	4.30	39.25		
		176	July	961.9	4.41	42.42		
		207	Aug	935.6	4.48	41.91	6285.9	277.36

MAYO, C. H.. MAYOWOOD FARM, ROCHESTER, MINN. 1 day test.

Estrada's Governor's Sequel 124339	E	194	July	695.2	5.12	35.59	5331.3	301.99
Governor's Blossom Weshpi 88594	D	270	July	596.5	4.66	27.80	6483.1	332.43
Governor's Jean Weshpi 92027	D	240	July	614.3	4.25	26.11	7019.2	355.79
Julian's Laurinda 124341	G	95	June	714.3	5.14	36.72		
		126	July	637.6	4.56	29.07	3316.4	176.87
Julian's Violet May 124340	F	194	July	735.5	4.65	34.20	5235.6	268.22

King's Dairymaid of Oakley 101897	F	231	June	620.8	4.85	30.11		
		262	July	622.0	4.64	28.86	6736.3	351.02
King's Duchess of Oakley 98563	E	244	July	445.3	4.72	21.02	6165.9	313.89
Major's Blue Belle 90038	A	216	July	801.6	5.38	43.13	7289.5	400.12
Mayowood's Sequel's Delight 80285	A	126	July	909.9	3.85	35.03	4247.4	189.25
Sequel's Beauty Sequel 90039	A	187	July	599.9	5.34	32.03	4685.4	252.09

McALPIN, D. H., BROOKLAWN FARMS, MORRIS PLAINS, N. J.

Antoinette's May King Girl 122723	G	21	Aug	484.5	4.14	20.06		
s. Colore's May King of Brooklawn 39229								
d. Antoinette of Brooklawn 65009								
Belsire's Lady Anoinette 83794	A	58	Aug	1049.8	4.32	45.35	1964.0	82.38
Commodore's Antoinette of Brooklawn 110815	E	25	Aug	970.8	4.80	46.60		
s. The Commodore 27767								
d. Antoinette of Brooklawn 65009								
May King's Springtime of Brooklawn 96407	D	179	Aug	1210.0	4.57	55.30	7593.0	348.42

McLOUGHLIN, J. E., BONNIE BRAE FARM, CLINTON, N. Y.

Channel Queen's First Daughter 110412	A	193	Aug	1203.6	4.11	49.47	8085.1	341.08
Chilmark's Itchen King's Nosegay 104773	E	31	Aug	1185.0	4.85	57.47		
s. Itchen's King of Chilmark 42477								
d. Nosegay of Chilmark 48897								
Double Ultra of Suburban Farm 99366	E	164	Aug	1313.9	4.40	57.81	7244.8	309.02
Estella's Warrior Lady of Suburban Farm 124500	D	10	July	353.7	4.20	14.86		
		41	Aug	1245.1	4.20	52.29	1598.8	67.15
s. Preakness Warrior 47032								
d. Estella of Riverland 36832 A. R. 4807								
Estella Ultra Lassie of Suburban Farm 93933	B	31	Aug	1071.8	4.90	52.52		
Warrior's Daybreak of Suburban Farm 110529	E	132	Aug	972.4	5.09	49.50	4766.8	237.53

MENZ, C. W., ROCK SPRING FARM, AMHERST, OHIO. 1 day test.

Buckeye Beauty of Mara Alva 109968	G	356	July	458.0	5.41	24.78	7685.5	421.61
Raider's Daisy of Rock Spring 93150	D	111	July	622.7	4.75	29.58	2762.6	137.54

MERRILL, S. M., ARGILLA FARM, IPSWICH, MASS.

Anna Bell Lee of Rose Bank Farms 70467	A	172	July	1347.8	6.29	84.78	8102.7	460.94
Independence of Argilla Farm 112833	G	243	July	858.8	5.52	47.41	7178.5	387.36
Natelka 57033	A	334	July	165.8	5.13	8.51	10248.3	477.97

MERRYMAN, LOUIS McL., GERAR STOCK FARM, SPARKS, MD.

Buttercup of Rocky Reach 68457	A	314	Aug	1061.4	3.84	40.76	13521.9	562.22
Cora of Gerar 2d 62297	A	165	Aug	856.6	3.94	33.75	5734.7	225.81
Gerar Fanny 102547	F	316	Aug	778.0	5.31	41.31	9596.5	489.33
Gerar Jezebel 120197	F	19	July	670.8	4.81	32.27		
		50	Aug	1067.3	4.81	51.34	1738.1	83.61
s. Mary Jane's Anchor 58099								
d. Gerar Jessie 95267								
Gerar Justina 88964	D	346	Aug	620.9	5.25	32.60	8471.3	446.56

MICHELS, JOHN, VALLEY STREAM GUERNSEY FARM, PEEBLES, WIS. 1 day test.

Lily of Valley Stream 87971	D	365	June	401.6	5.55	22.29	8489.9	459.86
Sunbeam of Valley Stream 107176	G	365	June	199.1	4.59	9.14	10530.5	450.15

MILLER, FRED, MILLERSBURG, OHIO. 1 day test.

Lilly of Wooster 79663	A	198	Aug	1231.4	4.23	52.09	10221.1	437.79
May King's Jewel of Arcady 72633	A	206	Aug	1221.6	3.77	46.05	9078.7	387.63

MILLER, JOSEPH WALTER, PRINCETON, N. J.

Grassland Lila 118952	B	31	Aug	1272.7	3.69	46.96		
s. Wardem King 36248								
d. Jethro's Lily 99228 A. R. 8829								
Grassland Youwardem 118956	D	31	Aug	907.7	3.32	30.14		
s. Wardem King 36248								
d. Youmasher 72828 A. R. 8553								

MILLS, CHARLES S., BRECHINWOOD FARM, JAFFREY, N. H. 1 day test.

Brechinwood's Fashion Violet 149325	G	65	Aug	902.3	5.03	45.39	1901.1	91.33
Meadowland Dairymaid 126343	G	60	Aug	894.1	4.28	38.27	1763.9	76.98

MINARD, C. FRANCIS, FAR VIEW FARM, KING FERRY, N. Y. 1 day test.

Dolly Dimple of Farview 67528	A	294	Aug	1083.1	5.41	58.60	13292.3	662.26
Dolly's Chenette of Farview 98251	E	296	Aug	790.4	6.26	49.48	8554.9	499.56
Marian's Theodora of Farview 98252	E	266	Aug	878.2	5.53	48.56	8584.4	445.03
Princess Polly of Farview 2d 119070	G	243	Aug	868.8	5.96	51.78	7807.5	430.43

MORAWETZ, ALFRED, MORAVISTA FARM, ELM GROVE, WIS.

Broad Ripple's Golden Queen 93240	C	153	Aug	970.3	4.79	46.48	5902.2	287.71
Goldseeker's Corinna of A. D. F. 58976	A	212	Aug	756.5	4.49	33.97	6628.9	323.71
Mora Vista Guenevra 118332	G	31	Aug	839.3	4.02	33.74		
s. Gay Holliston of Rockingham 61891								
d. Guenevra 80505								
Mora Vista Richesse 118328	G	212	Aug	794.2	5.15	40.90	6122.6	309.37
Mora Vista Rosemary 118329	G	153	Aug	844.5	5.08	42.90	6122.6	309.37

MORGAN, J. P., GLEN COVE, N. Y.

Imp. Lady Bijou III. of Beaulieu 140232	A	114	Aug	1084.2	4.39	47.60	4567.8	209.20
Imp. Pride's Aranda III. of the Vauquiedor 143216	E	7	July	198.9	3.90	7.76		
		38	Aug	1004.1	3.90	39.16	1203.0	46.92
s. Sequel's Slogan R. G. A. S. 3895 P. S. A. R.								
d. Pride's Aranda of the Vauquiedor R. G. A. S. 16627 P. S.								
Primula of Kiluna Farm 124679	G	114	Aug	859.3	4.56	39.18	3214.2	150.99
Imp. Rexena of Beaucamp 143214	D	22	Aug	656.0	4.72	30.96		
s. Deceit of King's Mills R. G. A. S. 4108 P. S.								
d. Wilson's Kitty R. G. A. S. 15412 P. S.								

MORLOCK, AUGUST, WATERVLIET, MICH. 1 day test.

Easter Greeting's Doris 97473	C	90	July	1102.2	4.48	49.38		
		121	Aug	1093.2	4.75	51.93	4399.2	218.12
Ella's Lady Main Stay 95909	C	67	July	938.7	4.75	44.59		
		98	Aug	899.5	4.80	43.18	2975.7	139.29
Favorite's May Rose 126920	G	79	July	807.0	5.10	41.16		
		110	Aug	785.8	5.15	40.47	2889.5	146.37
Glenwood's Lily Ella 124115	G	48	July	732.0	4.27	31.26		
		79	Aug	698.9	4.00	27.96	1792.5	75.93

MORRIS, EFFINGHAM B., BOLTON FARM, BRISTOL, PA.

Golden King's Mignonette 98820	E	227	Aug	491.3	5.41	26.58	4814.3	252.30
Mignonne of Waddington 46470	A	242	Aug	506.5	5.19	26.29	5425.7	266.67
Pattie's Bonnie Belle 98821	E	248	Aug	664.4	4.99	29.83	6413.1	276.68

MOUNTAIN, C. A., "IOWANOLA," DES MOINES, IOWA.

Dorothy Arnold 37247	A	276	Aug	924.2	4.35	40.20	10511.9	456.28

MOUNTAIN, CHARLES R., "IOWANOLA," DES MOINES, IOWA.

Cherub's Lilly of Iowanola 76580	A	276	Aug	821.7	4.91	40.35	11092.2	512.69
Golden Queen of Iowanola 76577	A	302	Aug	558.1	4.81	26.84	8217.8	366.93
May La Reece of Iowanola 89185	C	80	Aug	1388.6	4.14	57.49	3817.7	163.95
Pandora Queen of Iowanola 74699	A	365	Aug	134.8	5.65	7.62	7874.5	408.56
Rhoda Marie of Iowanola 102110	F	320	Aug	686.7	5.71	39.21	9188.5	482.84

MUNRO, THOMAS H., "MUNROHOLM,"CAMILLUS, N. Y.

Beatrice of Munroholm 116747	G	199	Aug	790:4	5.35	42.29	5395.7	280.41
Laddie's Edytha 104981	E	237	Aug	637.1	5.85	37.27	6514.7	383.03
Laddie's Rose Maid 96003	C	207	Aug	1120.3	4.75	53.21	9103.8	431.69

NEBRASKA, UNIVERSITY OF, LINCOLN, NEBR.

Cavalier's Elm Tree Duchess 114714	G	178	Aug	553.4	5.15	28.50	3890.9	211.74
Varsity May King Helda 88431	C	198	Aug	554.7	5.53	30.67	5111.8	272.47

NEWCOMB, H. T., NEW PRESTON, CONN.

Eminent Lady of Holly 103636	A	96	July	724.5	4.63	33.54	2543.5	113.32
Geranium of Holly 109139	F	96	July	669.9	4.44	29.74	2300.8	110.64
Glory of Holly 105823	E	74	July	682.3	4.63	31.59	1735.5	81.55

NEW JERSEY STATE EXPERIMENT STATION, NEW BRUNSWICK, N. J.

Sylvan's Rosebud of Ewing 84252	A	139	July	850.0	4.31	36.64	4105.0	165.90

NISSLEY, S. R., BROOKDALE FARM, MANHEIM, PA. 1 day test.

Brookdale Bettie 105672	G	165	Aug	780.6	4.89	38.17	4410.4	226.65
Brookdale Diana 105674	E	73	Aug	876.4	4.21	36.90	2044.7	89.47
Brookdale Sunday 107270	G	263	Aug	655.8	4.62	30.30	7286.4	328.19
King's Buttercup of Brookdale 113493	F	166	Aug	595.6	5.00	29.78	3527.5	170.35
Lark of Brookdale 2d 121992	G	74	Aug	851.5	4.09	34.82	1980.8	87.89

NIXON, RAY, MAPLE LEAF GUERNSEY FARM, MANSFIELD, OHIO. 1 day test.

Fawn of Cornalfa 114652	G	350	Aug	624.6	5.59	34.92	8578.0	485.09

NORTH DAKOTA AGRICULTURAL COLLEGE, AGRICULTURAL COLLEGE, N. DAK.

College Sunburst 83734	B	232	Aug	487.1	4.89	23.82	6270.8	304.05
Golden Miami of Jean Du Luth 104699	F	263	Aug	797.5	4.43	35.33	7458.7	381.38
Ndacol Cherub Martha 122321	G	175	Aug	699.8	4.75	33.24	4420.2	208.41

OBERCASH, M. A., HUMMELSTOWN, PA.

Clover of Knowledge Hill Farm 84528	C	330	Aug	308.5	5.70	17.58	7917.3	406.30
Flossie of Knowledge Hill Farm 109214	F	321	July	124.2	5.11	6.35		
				258.4	4.09	10.57		
		352	Aug	763.3	4.09	31.22	8955.8	406.42
Jeanette of Knowledge Hill Farm 109213	F	210	Aug	474.8	5.49	26.07	5694.1	261.11
Lovena of Knowledge Hill Farm 84529	B	92	Aug	881.9	4.00	35.28	2992.1	128.38
Veneta of Knowledge Hill Farm 130934	G	10	July	251.3	4.14	10.40		
		41	Aug	815.4	4.14	33.76	1066.7	44.16

s. Florham Goldbeater 42888
d. Queen of Locust Lane 64552

***OGLEBAY, E. W., BETHANY COLLEGE FARM, BETHANY, W. VA.**

Queen of Buffalo Creek 107108	G	326	Aug	524.4	5.76	30.21	7526.6	417.23
Waddington Esther 113417	G	333	Aug	296.5	6.96	20.64	7149.5	401.76

*Tested at Bethany College Farm.

OGLEBAY, E. W., WADDINGTON FARM, WHEELING, W. VA.

Imp. Buttercup of Bella Cottage 115916	E	257	Aug	868.0	4.63	40.19	7968.0	363.73
Imp. Ivy of Neuve Maison 115925	D	14	July	421.9	4.55	19.20		

s. Sequel's Mascot R. G. A. S. 3301 P. S. A. R.
d. Catmint R. G. A. S. 4883 F. S.

Noble's May Wort of Waddington 73999	A	365	Aug	37.5	5.32	2.00	11252.4	616.32
Raider's Dawn of Bethany 78141	A	196	Aug	1082.4	5.19	56.18	7716.4	414.03
Raider's Diamond Sunrise 114694	G	274	Aug	779.6	4.53	35.32	7666.8	367.02
Raider's Imperiale of Waddington 70836	A	13	July	482.7	3.96	19.11		
		44	Aug	1110.8	3.96	43.99	1593.5	63.10

s. Imp. Border Raider 22243 A. R.
d. Imp. Hayes Imperaile 2d 23489 A. R. 1122

Raider's Maruja of Waddington 96360	D	102	Aug	1020.5	4.30	43.88	3627.4	163.19
Raider's Victory Maid of Waddington 89207	C	153	Aug	964.3	4.58	44.16	5311.0	248.06
Raider's Windflower Lily of Bethany 114695	G	274	Aug	859.1	4.18	35.91	7718.4	374.40
Virginia's Lass 113290	G	184	Aug	811.3	4.80	38.94	5259.7	248.64
Waddington Lady 99984	D	92	Aug	1116.3	4.24	47.33	3556.3	155.19
Waddington Nancy 113414	F	153	Aug	595.8	5.40	32.17	4191.7	216.84

OHIO STATE UNIVERSITY, COLUMBUS, OHIO.

Spotswood Sequel's Sunbeam of Brookside 107466	F	242	June	661.9	4.99	33.03		
		273	July	583.0	4.88	28.45	6774.3	323.35

O'NEIL, GEORGE F., QUINEILO FARMS CO., THIENSVILLE, WIS. 1 day test.

Imp. Bright Rosette 111988	C	139	Aug	924.1	5.27	48.70	5326.1	252.97
Imp. Dot of Mill Farm 111998	E	259	Aug	902.5	4.30	38.81	9098.1	404.96
Imp. Lady Begum of the Spurs 111985	A	152	Aug	874.1	4.39	38.37	5370.8	236.05
Imp. Lady Like de la Charruee 111993	C	153	Aug	793.1	4.31	34.18	4967.2	205.84
Imp. Makepeace 111995	C	91	Aug	969.0	3.40	32.95	3033.6	110.44
Imp. Muriel of the Echelle 111996	C	31	July	899.3	4.34	39.03		
		62	Aug	857.3	4.13	35.41	1756.6	74.44

s. Golden Fleece of Woodlands R. G. A. S. 365 F. S.
d. Daisy of the Echelle III. R. G. A. S. 14282 P. S.

Imp. Wilson's Bijouette 111994	E	252	Aug	496.6	5.53	27.46	5921.0	323.44

PAGE & SONS, L. A., "MINNEWASHTA MAPLES," MINNEAPOLIS, MINN.
1 day test.

Ashburton Rose of Jean Du Luth 93858	A	28	July	1239.4	4.64	57.51		

s. Sequel's Victor II. R. G. A. S. 3772 P. S. A. R.
d. Rose II. of Ashburton R. G. A. S. 10232 P. S.

Prairie Fawn 65381	A	97	July	1353.1	5.14	69.55	4486.2	214.90

PALMER, AL., HUNTINGTON, IND.

Yeksa's Glenwood Fantine 78460	A	181	July	891.4	4.60	41.00	6697.2	326.82

PATTY, CAL, GOLD BAR, WASH. 1 day test.

Fille de Lida 42591	A	365	Aug	767.7	5.57	42.76	13336.9	675.14

PATTY, JOHN F., GOLD BAR, WASH. 1 day test.

Peggy O'Dear of Topnotch Farm 91497	C	310	Aug	487.9	6.22	30.35	9663.7	514.31

PAYSON, HERBERT, THORNHURST FARM, PORTLAND, MAINE.

Imp. Checkerberry of Albamont 121730	G	74	Aug	962.1	5.35	51.47	2356.9	120.51

Meadowlea's Rose 80656	A	177	Aug	871.7	5.67	49.43	5763.9	303.32
Pearl's Pride of Thornhurst 99185	C	84	Aug	1547.1	4.61	71.32	4136.9	195.63
Sitting Bull's Pearl 110345	E	84	Aug	1391.2	4.59	63.86	3860.8	179.69
Spotswood's Mayflower 45786	A	243	Aug	974.3	5.52	53.78	8580.4	436.74
Thornhurst's Romana 116967	G	150	Aug	810.7	5.45	44.18	4150.7	219.25

PENNEY, J. C., EMMADINE FARM, HOPEWELL JUNCTION, N. Y.

Admiration of the Prairie 117699	G	90	May	923.8	5.29	48.87		
		120	June	788.7	5.59	44.09		
		151	July	858.7	5.08	43.62		
		182	Aug	847.0	5.61	47.52	5395.8	278.63
Beda's May Rose of Island Farm 100259	F	365	July	100.8	5.58	5.62	11289.3	577.53
Bonny Lad's Daylo Daisy 101652	D	63	July	1114.8	4.67	52.06		
		94	Aug	1029.0	5.11	52.58	3198.6	158.33
Cherub's Lass of the Prairie 70428	A	119	June	1181.4	5.63	66.51		
		150	July	1109.5	5.50	61.02		
		181	Aug	1048.2	6.26	65.62	7614.7	416.16
Imp. Daisy Moon of Bourg View 140226	A	134	July	1251.1	4.79	59.93		
		165	Aug	1130.7	5.34	60.38	6842.5	339.85
Imp. Duchess of Grand Fort 140231	A	247	July	975.4	4.91	47.89		
		278	Aug	950.6	5.13	48.77	9991.6	509.45
Early Dawn 83549	A	126	July	1399.6	4.84	67.74		
		157	Aug	1407.9	5.51	77.58	7735.7	375.78
Elnora Vesta of Corwin Hill 67604	A	228	July	1265.4	5.86	74.15		
		259	Aug	1116.9	6.16	68.80	10309.3	588.46
Imp. Flower of the Robergerie IV. 140229	A	77	July	1325.0	5.48	72.61		
		108	Aug	1265.2	5.38	68.07	4639.9	241.53
Gerar Ann 107068	G	365	July	1056.3	4.66	49.22	12062.4	553.85
Glen Gable Rosette 110400	E	21	June	629.7	5.28	33.25		
		52	July	987.3	5.28	52.13		
		83	Aug	888.6	5.20	46.21	2505.6	131.59
s. Langwater Foremost 39191 A. R.								
d. Rosette of Elmview 54554 A. R. 5844								
Imp. Green Meadow Actress 110789	D	219	July	1090.6	4.98	54.31		
		250	Aug	1031.2	5.95	61.36	9332 1	502.13
Green Meadow Golden Viola 81232	A	147	July	905.0	4.13	37.38		
		178	Aug	838.0	4.39	36.79	6370.4	260.22
Hope of Branford 98615	E	228	July	1006.7	4.90	49.33		
		259	Aug	929.1	5.26	48.86	8455.3	432.51
Imp. Hotton's Lily Rose 143205	A	4	July	119.7	5.20	6.22		
		35	Aug	1052.3	5.52	58.09	1172.0	64.31
s. Governor of Carteret R. G. A. S. 3421 P. S. A. R.								
d. Lily of the Eturs II. R. G. A. S. 10186 P. S.								
Katonah's Dewdrop 76698	A	108	July	1697.1	4.12	69.92		
		139	Aug	1641.3	4.27	70.08	7714.5	311.11
Lady Alden 85079	A	265	July	964.5	5.06	48.80		
		296	Aug	831.6	5.57	46.32	10627.9	545.78
Langwater Remembrance 74813	A	160	July	1310.9	4.21	55.19		
		191	Aug	1195.9	4.52	54.05	9114.1	373.09
Litchfield Lassie 2d 54401	A	22	July	973.9	3.63	35.35		
		53	Aug	1436.1	3.94	56.58	2410.0	91.93
s. Prince of Litchfield 18868 A. R.								
d. Litchfield Lassie 24789								
Merry Milk Maid 91800	D	310	July	903.2	5.00	45.16		
		341	Aug	851.3	5.28	44.95	12524.5	659.11
Imp. Min. II. of Esperanza 115878	D	228	July	1090.2	4.75	51.78		
		259	Aug	1032.9	5.08	52.47	9469.2	447.86
Molly of High Rock 99405	C	55	July	916.8	5.12	46.94		
		86	Aug	872.2	5.60	48.84	2442.1	129.55
Raider's Dairymaid of Bethany 95037	D	147	July	1014.2	4.80	48.68		
		178	Aug	1030.4	5.20	53.58	6637.7	312.99
Royal's Clara 2d 77028	A	81	July	1757.0	4.23	74.32		
		112	Aug	1630.4	4.17	67.99	6135.0	248.06

PERSON, E. S., PERSON STOCK FARM, MINOT, N. DAK. 1 day test.

May Rose Carrie of Minot 112798	G	259	Aug	888.3	5.68	50.46	9088.0	461.93
May Rose Luetta of Minot 89974	D	247	Aug	1058.8	4.87	51.56	10104.4	462.88
May Rose Mary of Minot 100020	E	359	Aug	634.9	5.67	36.00	8687.6	485.82
May Rose Polly of Minot 112799	F	206	Aug	717.3	4.61	33.07	5981.5	269.11
St. Austell Coquette 102571	C	359	Aug	685.4	4.54	31.12	9620.1	413.49

PHILLIPS, M. T., MAPLE SHADE FARM, POMEROY, PA.

Best Girl of Pomeroy 89614	C	267	Aug	766.3	4.86	37.24	9232.4	418.28
Emily Darling 2d 44060	A	365	Aug	66.1	5.81	3.84	12109.6	528.64
Golden Combination of Mondamin 85992	B	212	Aug	1205.8	3.79	45.70	10150.8	381.41
Matilda's Girl 83322	A	253	Aug	871.6	4.46	38.87	9625.0	416.42
Midge King 92755	C	99	Aug	1399.6	4.06	56.82	4536.0	204.34
Royal's Frances of Blowmedown 131784	F	184	Aug	829.9	4.62	38.34	5396.8	251.70
Royal's Golden Girl of Blowmedown 131779	F	193	Aug	784.0	5.38	42.18	5796.5	310.36
Warden Abbess 70952	A	356	Aug	502.3	5.06	25.42	12284.6	595.20

PHILLIPS, T. REDFIELD, PHILLIPS FARM, MONTPELIER, VT. 1 day test.

Alice May of Phillips Farm 86759	B	151	July	1284.6	4.83	62.05	6764.8	311.03
Appletree Point's Queen 105440	F	266	July	564.8	5.47	30.89	5509.3	293.37
Elsie's Princess of Phillips Farm 112658	G	212	July	829.0	4.90	40.62	5761.5	281.61
Helen of Phillips Farm 119150	G	105	July	1062.4	5.18	55.03	3661.3	170.53
Helen's Success of Phillips Farm 99358	E	266	July	638.5	5.07	32.37	6514.8	339.38
Phronta May 55677	A	300	July	1006.0	4.76	47.89	10779.0	515.85

PIERCE, A. J., EDGERTON FARM, BENNINGTON, N. H.

Edgerton's Belle 91126	D	255	July	491.0	5.92	29.07	5507.8	321.97
Edgerton's Faith 106281	F	242	June	597.2	5.10	30.46		
		273	July	594.9	5.54	32.96	6010.6	322.80
Edgerton's Hope 90481	D	292	July	184.0	5.96	10.97	4882.2	300.15
Edgerton's Marvel 102298	F	304	July	394.7	5.68	22.42	5376.1	312.83
Edgerton's New Year 101217	F	273	July	515.5	5.77	29.74	6136.8	325.37
Edgerton's Phyliss 102041	F	294	July	332.4	5.34	17.75	4818.4	257.93
Edgerton's Robinetta 102297	F	264	July	520.5	5.11	26.60	5692.1	300.66
Edgerton's Rose 102040	F	267	July	627.8	5.90	37.04	6188.3	380.14

POPE, PAUL N., LINDACRES DAIRY FARM, WAUPACA, WIS.

Crescent of Lindacres 107381	G	343	July	864.4	5.97	51.60	7973.1	451.15

POPE, SIDNEY C., WASHBURN, WIS. 1 day test.

Ursa Dane 117392	G	28	Feb	769.8	4.57	35.18		
		59	Mar	953.5	4.57	43.57		
		89	Apr	797.7	5.30	42.28		
		120	May	870.4	4.81	41.87		
		150	June	740.7	5.61	41.55		
		181	July	769.0	4.89	37.60	4901.1	242.05
s. Imp. Fawn Lord of Lone Tree Farm 41961								
d. Fern Fay 44120								

POST, GEORGE B., KENILWOOD FARMS, BERNARDSVILLE, N. J.

Follyland Keepsake 80364	A	237	Aug	1015.4	4.07	41.33	9141.9	393.14
Primrose of Kenilwood 121231	G	164	Aug	1122.4	4.73	53.09	6750.1	293.66

PURDUE UNIVERSITY, LA FAYETTE, IND.

Imp. Betty's Prize 94246	A	93	Aug	591.0	4.39	25.94	2110.2	89.59

Purdue's Benefactor Jeanette 120557	G	93	Aug	455.6	4.38	19.96	1542.0	63.66
Imp. Purdue's Duplicate Rosetta 120555	D	146	Aug	746.8	3.76	28.08	4585.2	181.23
Imp. Purdue's King's Mills Darling 120556	F	365	Aug	213.1	5.41	11.53	7454.9	302.65
Imp. Rosetta III. of Annevilles 94254	A	203	Aug	955.6	4.74	45.30	7688.3	336.55

PURVIS, J. W., BERTHOUD, COLO. 1 day test.

Auburn's Royal Pride 72276	A	273	July	656.5	4.84	31.77	7631.0	353.49
France's Iola 43323	A	365	July	711.3	4.61	32.79	11036.0	471.79
George Washington's Fawn of Rocky Ford 115270	B	31	July	1486.4	4.97	73.87		
s. Queen's George Washington of Interlocks 44735								
d. France's Iola 43323								
Iola's Fancy of Elwell 117113	G	139	July	822.6	4.45	36.61	4048.2	183.03
Iola's Queen of Elwell 119779	G	212	July	747.1	4.41	32.95	6184.3	265.41
Polly's Butter Girl 91591	B	181	July	922.1	4.15	38.27	6506.1	269.00
Pride's Royal Bessie 147509	G	92	July	688.1	4.48	30.83	2134.9	95.31
Princess of Elwell 84537	B	312	July	513.6	4.38	22.50	10817.7	442.16

PYNE, PERCY R., UPTON PYNE FARM, BERNARDSVILLE, N. J.

Bertha of Upton Pyne 92668	B	102	Aug	1445.8	4.47	64.63	5220.0	223.87
Constance of Upton Pyne 85094	B	274	Aug	959.9	4.54	43.58	10599.2	499.13
Delia of Upton Pyne 112520	F	138	Aug	1241.4	4.82	59.84	5596.5	251.59
Sylvia of Upton Pyne 103557	D	62	Aug	1404.4	4.26	59.83	2641.7	115.51

RAMSEY, JOHN P., WOODBINE FARM, CHARLOTTE, VT. 1 day test.

Woodbine's Beattie 92285	A	365	July	855.9	4.28	36.63	9537.7	383.21

RATHER, ARMAND P., FAIR OAKS FARM, PEEBLES, WIS. 1 day test.

Fair Oaks Dimple 95889	C	115	Aug	936.4	5.01	46.91	3991.8	187.97
Fair Oaks Ellen 108796	E	160	Aug	658.1	5.14	33.83	4071.9	200.64
Fair Oaks Fanette 122780	G	125	Aug	552.1	5.41	29.87	2552.7	135.82
Silver Rose of Oak Lawn 52136	A	312	Aug	633.3	5.35	33.88	10063.4	473.40

RAUB, RAYMOND L., RAJES FARMS, PHILLIPSBURG, N. J.

Yeksa Unis 6th 77412	A	184	Aug	649.7	3.81	24.75	5425.1	200.33

RAWLINGS, WILLIAM, FERN CREST GUERNSEY FARM, SANDERSVILLE, GA. 1 day test.

Bessie's Bridget 114854	G	212	July	1027.7	4.54	46.66	6635.3	288.25
Cleopatra of Fern Crest 90634	C	24	June	1166.3	3.96	46.19		
		55	July	1512.6	3.96	59.90	2678.9	106.09
s. Victor Rockingham 28774								
d. Annie Woodford 57625								
Dame of the Dairy 72512	A	168	July	1034.5	5.38	55.66	6582.2	340.79
Favorite's Tulip 125616	E	263	July	963.6	5.70	54.93	8734.2	467.67
Georgia Princess 114012	G	165	July	790.0	5.17	40.84	4560.1	238.18
Grapelawn Linda 121839	E	66	July	1147.7	5.01	57.50	2418.3	130.18
Hallowe'en Girl 108413	F	281	July	969.7	5.86	56.82	8645.7	481.08
Helen of Ferm Crest 90633	C	145	July	911.3	5.44	49.57	4867.0	259.71
Itchen Mattie 110120	E	31	May	1259.4	4.49	56.55		
		61	June	1257.1	4.45	55.94		
		92	July	1234.6	4.75	58.64	3751.1	171.13
s. Imp. Itchen Ranter 25713 A. R.								
d. Mattie Charmonte 56120 A. R. 12773								
Itchen Ranter's Constance 110118	F	289	July	873.6	4.91	42.89	10372.4	498.23
Prince's Neomi 112231	G	186	July	983.9	4.83	47.52	6201.2	296.76
Ranter's Beauty 113689	D	114	July	1290.5	4.07	52.52	5240.3	221.10
Victor's Annie of Fern Crest 108419	F	190	July	1171.6	5.90	69.12	8158.3	402.71

***READ, FRANKLIN C., WILLOW BROOK FARMS CO., CHURCHVILLE, PA. 1 day test.**

Cloverdell Jolly 105491	E	216	Aug	580.4	5.50	31.92	5401.6	273.26
Rosewood of Cloverdell 105493	F	254	Aug	604.1	5.08	30.69	6320.2	335.49

*Tested by the National Farm School.

RHODES, M. D., BROADWAY, VA. 1 day test.

Julia Anna of Broadview 104440	E	147	Aug	836.9	5.30	44.36	5207.5	246.19

RICE & CHISHOLM, HARMONSBURG, PA. 1 day test.

Julie of Corwin Hill 97033	D	250	Aug	928.1	4.65	43.16	8744.4	390.97
Mixter Glen Lady of Capitol View 103546	D	84	Aug	1107.7	3.90	43.20	3158.4	127.48
Spot Elmhurst of Corwin Hill 2d 105676	E	271	July	250.8	4.91	12.31		
				326.3	4.11	13.41		
		302	Aug	1095.6	4.11	45.03	8166.3	357.51

RICE, J. W., SHADYSIDE STOCK FARM, HARMONSBURG, PA. 1 day test.

Village Farm Eva 94479	D	292	Aug	1114.7	4.19	46.71	11386.4	445.00

RICE, W. B., EST., FOX RUN FARM, PETERBORO, N. H.

Fashion's Princess 89018	C	172	Aug	903.4	4.89	44.18	6176.3	277.03
May Mignonette 74811	A	246	Aug	796.1	5.20	41.40	8242.4	391.57
Warrior's Beauty of Fox Run 102330	E	234	Aug	792.0	4.73	37.46	7293.0	304.58

RICHARDSON, GEORGE E., "ELMERE," GARDEN CITY, MINN.

Grace of Oak Lake 3d 72566	A	254	July	622.4	4.64	28.88	6728.9	329.11
Maranda of Sylvanite 105956	E	84	July	1029.0	4.83	49.70	3340.3	148.72
May Rose of El Mere 108102	G	268	July	776.2	5.19	40.28	6926.9	366.94
Miss Bellmada Hambro 92567	C	153	July	896.3	4.74	42.48	5806.9	270.90

RIEGER, ELIZABETH F., WILLOW CREEK FARM, PENLLYN, PA.

Dutchess Molly 92602	C	153	Aug	759.3	5.51	41.84	4553.3	217.61
Queenie's Maiden of Willow Creek 110584	G	329	Aug	373.5	5.88	21.96	6461.8	332.89
Tulip of Willow Creek 144694	F	184	Aug	1113.1	4.05	45.08	7264.1	301.09
Westbrook Itchen Rose 104457	F	153	Aug	951.4	4.41	41.96	5273.1	214.38
Willow Creek's Delight 110583	G	335	Aug	512.2	5.14	26.33	7772.7	359.27
Willow Creek's Rosey 110582	G	365	Aug	145.0	4.06	5.89	9220.1	413.78

ROBERTS, H. D., & CO., GALIEN, MICH. 1 day test.

Betsy of Green Mountain Farms 78691	A	309	Aug	808.5	5.36	43.34	11510.1	529.72
Christy of Maple Knoll 148649	G	128	Aug	712.5	4.30	30.64	3498.0	146.29
Daisy of Green Mountain Farms 58539	A	189	Aug	827.2	4.64	38.38	7169.6	300.05
Ruth of Bercado Farm 109873	F	186	Aug	769.4	4.68	36.01	5247.3	243.02

ROBERTSON, R. B., TOMAH, WIS.

Arbadene Chene 103533	F	335	Aug	554.4	4.64	25.72	7083.9	308.96
Glendaisy Chene 103534	F	257	Aug	529.6	5.37	28.44	5561.0	273.12

ROOT, S. N., WOODSIDE STOCK FARM, LANDISVILLE, PA. 1 day test.

Imp. Blue Belle Duchess of Mara Alva 74129	A	193	Aug	1009.8	5.10	51.50	7204.8	359.43
Fairy Duchess of Woodside Farms 84979	B	312	Aug	654.2	4.71	30.81	8315.8	410.19
Genevieve of Woodside Farms 76784	A	165	Aug	1228.3	5.32	65.35	7734.6	391.83
Jane of Woodside Farms 84981	B	157	Aug	1278.4	4.54	58.04	7593.2	350.84
Woodside Fannie 98326	D	274	Aug	940.7	4.68	44.02	10584.0	482.00
Woodside Hazel 98327	D	157	Aug	886.4	4.57	40.51	5054.3	220.32
Woodside Maggie 98323	C	106	Aug	1092.8	4.72	51.58	4070.1	185.41
Woodside Queen 136455	E	51	Aug	1084.3	4.89	53.02	1711.9	87.41
Woodside Regina 138553	G	51	Aug	956.8	4.40	42.10	1554.8	68.71

ROSSER, THOMAS L., JR., CHARLOTTESVILLE, VA.

Elizabeth May Rose of Rugby 102225	E	269	Aug	801.8	5.78	46.34	8007.6	433.93

May Gloria's Betty 91170	C	26	July	1127.3	4.54	51.18		
		57	Aug	1234.9	4.54	56.06	2362.2	107.24

s. Tricksey's George of Sunny Side 18355 A. R.
d. May Gloria 52214

RUCKLE, STANLEY E., GUERNSEYDALE FARM, BLOOMSBURG, PA.

Cosy's Lady of Guernseydale Farm 91879	C	190	July	731.5	5.26	38.48	5081.1	262.57
Nancy of Guernseydale Farm 99506	E	238	July	869.3	4.55	39.55	7426.2	350.11
Rosalette of Guernseydale Farm 87023	B	243	July	710.7	4.82	34.26	5645.3	300.59

RUNDELL, LLOYD, ST. CROIX STOCK FARM, ROBERTS, WIS. 1 day test.

Border Lady of Waddington 67028	A	31	May	1256.3	4.28	53.77		
		61	June	1133.6	4.19	47.50	2389.9	101.27

s. Imp. Border Raider 22243 A. R.
d. Imp. More's Lady I. 22545 A. R. 2101

Dairymaid's Robine of Amy 94147	C	146	June	810.8	7.03	57.00		
		177	July	658.4	5.85	38.52	5042.8	283.75
St. Croix French Girl 90595	C	8	Apr	316.2	5.11	16.16		
		39	May	1281.3	5.11	65.47		
		69	June	1114.1	4.40	49.02		
		100	July	929.4	4.82	44.80	3641.0	175.45

s. Langwater Frenchman 19226 A. R.
d. Chula of St. Croix 52076 A. R. 7814

St. Croix May Lassie 107287	F	65	Apr	1050.6	4.69	49.27		
		96	May	1087.6	4.72	51.33		
		126	June	940.8	4.90	46.10		
		157	July	803.3	4.98	40.00	5094.8	241.02

RUSSELL, JAMES E., GLENBURNIE FARM, TRENTON, N. J. 1 day test.

Branford Foremost Clover 102925	E	126	Aug	981.1	5.09	49.94	4311.6	219.52
Chelly's Galore 5th 120028	G	351	Aug	499.5	5.13	25.62	7409.0	400.80
Chilmark Rival Belle 58645	A	324	Aug	997.2	4.58	45.67	13774.9	655.79
Daisy of Emmadine 110416	G	351	Aug	896.1	4.80	43.01	11473.1	536.51
Grapelawn Catherine 117114	G	166	Aug	861.9	5.68	48.96	5294.4	292.42

RYAN, THOMAS F., OAK RIDGE FARM, OAK RIDGE, VA.

Maggie of Oak Ridge 45110	A	146	Aug	566.9	6.25	35.43	3866.3	194.36
Oak Ridge Columbus's Dora 119610	G	147	Aug	293.0	6.94	20.33	1905.3	105.54
Oak Ridge Columbus's Emma 90180	C	365	Aug	213.0	5.71	12.16	9231.6	490.04
Oak Ridge Effie's Columbia 123857	G	22	July	382.5	5.18	19.81		
		53	Aug	540.2	5.18	27.98	922.7	47.79

s. Fairy's Columbus of Oak Ridge 42291 A. R.
d. Oak Ridge Columbus's Effie 88253 A. R. 10113

Oak Ridge Fairy's Maggie 119611	G	112	Aug	680.2	5.88	40.00	2700.6	149.35
Oak Ridge Lillie's Columbia 98597	D	98	Aug	906.9	5.54	50.24	3027.3	150.31
Oak Ridge Maggie's Columbia 113663	G	365	Aug	157.8	6.96	10.98	6728.0	389.13

SAGE, HENRY M., "FERNBROOK," ALBANY, N. Y.

Imp. Beauty of Bella Cottage 104095	C	131	Aug	1280.0	4.02	51.46	6369.8	266.48
Imp. Blanchflower Belle 104115	E	264	Aug	750.1	4.97	37.28	8487.5	411.63
Vesta of Chicona 78435	A	212	Aug	973.6	4.92	47.90	8504.7	383.75

ST. AMANT, GEORGE W., ATAMANNSIT FARM, EAST FALMOUTH, MASS.

Atamannsit Charity 119492	G	8	June	277.4	5.54	15.37		
		39	July	1162.9	5.54	64.42		
		70	Aug	1078.7	4.17	44.98	2519.0	124.77

s. Falcon's Proud Warrior 47559 A. R.
d. Falcon's Mignon 60074 A. R. 8539

Atamannsit Patience 109588	G	197	July	880.8	5.51	48.53		
		228	Aug	869.0	5.30	46.06	6359.2	329.00
Branford Adrienne 102927	E	119	Aug	1087.8	5.06	55.04	4513.2	210.21
Cassie of Falcon's Flight 51286	A	53	Aug	1635.4	4.07	66.56	2787.4	110.34
Eidelweiss of Edgemoor 89819	C	191	Aug	815.4	4.83	39.38	6369.3	287.57
Glen Gable Creamcup 110401	E	74	Aug	1266.4	4.30	54.46	3084.9	130.94
Hailey Brilliant Keepsake 83082	A	149	Aug	1371.3	5.41	74.19	7995.3	397.49
Hillandale's Ultra Maid 111440	F	90	Aug	891.7	5.75	51.27	2786.0	146.40
Itchen Daisy's Polly of Revada 110505	C	365	Aug	586.4	5.69	33.37	9943.1	494.38
La Belle Goldie of Woodlea 103941	F	252	Aug	692.0	5.66	39.17	6590.2	357.47
Langwater Gentle 70300	A	123	Aug	1251.8	4.54	56.83	5392.7	248.28
Langwater Leading Lady 70307	A	129	Aug	1172.4	4.51	52.88	5580.0	249.32
La Noce's May Rose 91329	D	325	Aug	1416.1	5.02	71.09	16469.1	844.52
Milk Maid's Snowdrop 91796	C	252	Aug	969.6	5.04	48.87	9971.4	513.59
Ultra's Lulu of Edgemere 98672	D	243	Aug	697.9	4.55	31.75	9356.3	422.60
Warrior's Branford Primrose 98614	E	232	Aug	1132.0	4.46	50.49	9274.4	401.85

ST. AMANT, GEORGE W., JR., AUBURNDALE, MASS.

King's Itchen Goldie 96339	C	55	Aug	1496.5	4.77	71.38	2538.8	119.33

SAUNDERS & MYERS, LOMBARDY FARM, LEESBURG, VA.

Jubilina Daisy Maid 92599	C	186	July	1010.5	4.95	50.02	7320.7	354.89
Lady Nona of Meadow Brook 66639	A	296	July	858.0	4.18	35.86	9868.0	404.88
Raider's Beauty of Locust Hill 79302	A	187	July	977.9	5.14	50.26	6808.6	316.38

SCHWALEN, O. R., CITY VIEW FARM, ROBERTS, WIS. 1 day test.

Bell Buoy's Bonny Lassie of City View 76215	A	241	Aug	398.7	5.50	21.93	5744.8	301.35
Duchess of City View 105184	F	344	Aug	515.4	6.37	32.83	8953.3	490.08
Flora's Cream Cup of City View 99113	A	337	Aug	480.4	6.26	30.07	9579.2	527.38

SCOTT, HUGH, NORTHPORT, MICH. 1 day test.

Imp. Lady Saliens of Mara Alva 83898	A	278	Aug	678.5	4.97	33.72	8902.6	424.62
Panama's Tulip's Beauty of Village Farm 112085	F	243	Aug	765.8	4.63	35.46	7742.6	374.66

SCRANTON POOR DISTRICT, CLARKS SUMMIT, PA.

Bessie Haddon 38666	A	365	May	462.0	4.89	22.59	10077.2	468.73
Cenci 42483	A	365	May	281.8	5.31	14.96	9373.8	448.24
Dimple Purism 128714	G	365	May	137.1	5.37	7.36	6268.2	302.76
Effie's Princess 136474	E	365	May	314.2	6.00	18.85	7917.8	442.72
Glen Willow of Hillside 107915	E	16	July	328.9	4.39	14.44		
		47	Aug	1262.0	4.39	55.40	1590.9	69.84

s. Glen Cable Balliet 46798
d. Krumwillow Tootsin 83768 A. R. 9641

Martha Ellen 65977	A	365	May	290.1	4.68	13.58	9010.5	415.60
Rose Plus Purism 128710	G	365	May	9.4	5.37	.50	5659.7	272.22

SEGER, C. B., IGLOE FARM, LYNCHBURG, VA.

Lucy of Twinland 104337	D	5	May	156.2	5.16	8.06		
		35	June	965.1	5.16	49.80		
		66	July	909.9	5.22	47.50	2031.2	105.36

s. Fairview's Prince 42824
d. Arlene of Twinland 80523

SEIBERLING, C. E., WILLOW BROOK FARM, BARBERTON, OHIO

Goldseeker's Queen of Anna Dean Farm 59612	A	365	Apr	45.5	7.42	3.38	8604.7	483.16

SHERMAN, N. A., WINNETUXET FARM, PLYMPTON, MASS.

Albamont Azalea 94043	E	365	June	370.6	6.21	23.01	9354.9	505.94
St. Austell Debutante 87614	A	187	June	1425.8	4.16	59.31		
		218	July	1336.9	4.47	59.76	11459.7	479.61
Upland's Ethna 104824	F	306	June	672.3	7.16	48.15		
		337	July	652.8	6.87	44.85	8425.9	539.31
Upland's Mildred 99971	B	285	June	680.1	5.62	38.22		
		316	July	662.2	5.09	33.71	8600.5	434.93
Upland's Rose 84417	C	312	June	864.8	5.43	46.96		
		343	July	840.5	5.19	43.62	11615.6	603.63
Imp. Viola of Albamont 110197	B	155	June	1089.1	4.52	49.23		
		186	July	1067.5	4.40	46.97	8860.0	354.66

SHOEMAKER, S. M., "BURNSIDE," ECCLESTON, MD.

Gerar Galaxy 101919	D	16	July	661.1	5.13	33.91		
		47	Aug	1373.1	5.13	70.44	2034.2	104.35
s. Clare's Patient King 48436								
d. Galaxy Girl of Summit View Farm 79164 A. R. 8974								
Jardiniere Glen Rose 107083	F	325	Aug	966.6	5.52	53.36	9661.9	493.56
Lady Procris 83299	A	177	Aug	1146.0	4.79	54.89	6947.1	300.10
Merry Edith 107082	F	290	Aug	685.7	5.62	38.54	7728.2	385.12
Merry Frances May 108094	F	284	Aug	913.8	6.38	58.30	8496.0	489.45
Merry Gracieuse 107085	D	31	Aug	1167.2	4.91	57.31		
s. Merry May Day 43520 A. R.								
d. Ultra Gracieuse 72474 A. R. 12128								
Merry May Day's Pearl 112862	G	334	Aug	876.4	5.60	49.08	10747.1	521.97
Merry Midday 91804	C	19	July	763.5	5.20	39.70		
		50	Aug	1413.4	5.15	72.79	2176.9	112.49
s. Merry May Day 43520 A. R.								
d. May King's September Midday 48875 A. R. 5393								
Merry Primrose 107079	F	320	Aug	988.3	5.42	53.57	10482.5	539.64
Procris Barbi 100181	D	118	Aug	1208.9	5.33	64.43	5169.3	251.72
Procris Marchaud 120155	G	320	Aug	685.9	6.32	43.35	7883.3	460.02
Procris Snowdrop 120156	G	265	Aug	1206.6	5.91	71.31	11943.0	610.33
Procris Ultra Barbi 112137	G	202	July	898.6	5.73	51.49		
		233	Aug	894.8	6.02	53.87	6759.9	386.07

SLAYTON, F. HOWARD, MEADOW SPRINGS STOCK FARM, PORT BYRON, N. Y. 1 day test.

Daisy Dimple of Meadow Springs 85445	B	265	Aug	897.1	4.75	42.61	8831.9	411.23
Frances Colore of Meadow Springs 97673	D	313	Aug	1042.4	3.98	41.49	12195.9	459.30
Lily Colore of Meadow Springs 87110	C	333	Aug	1000.8	4.18	41.83	13022.0	551.43
Magna Grace Colore of Meadow Springs 89517	C	328	Aug	954.9	5.09	48.60	11412.3	570.42
Miss Replica Belle of Meadow Springs 87109	B	247	Aug	828.7	5.40	44.75	9594.1	410.76

SMALLIDGE, E. J., THE SMALLIDGE FARM, EAU CLAIRE, MICH. 1 day test.

Doreen of Smallidge Farm 101212	E	308	Aug	442.4	5.93	26.23	6194.7	375.84
Lurabel of Smallidge Farm 101210	E	243	Aug	704.7	4.13	29.10	6982.4	286.75
Nama of Smallidge Farm 113969	F	216	Aug	404.5	6.03	24.39	3566.1	193.92
Norette of Smallidge Farm 101213	G	291	Aug	646.5	4.92	31.81	8299.1	378.11
Royality of Smallidge Farm 118162	G	139	Aug	654.2	5.53	36.18	3035.8	152.03

SMITH, FLEET K., EAST NORTHPORT, N. Y. 1 day test.

Cowslip of Little Farm 109960	C	270	Aug	569.7	5.67	32.30	6906.9	389.76
Hope of Little Farm 90846	A	12	July	506.5	4.27	21.63		
		43	Aug	1385.0	4.27	59.14	1891.5	80.77
s. Azucena's Standard 25537 A. R.								
d. Maude's Princess 65084								
Mazie's Rose of Little Farm 99055	A	176	Aug	1091.5	4.68	51.08	7780.1	360.43

SMITH, GUY H., SPRING VALLEY FARM, GALIEN, MICH. 1 day test.

Fair Lady of Valley Farm 114890	G	285	Aug	717.8	5.08	36.46	7075.9	355.13
Miss Spaulding of Valley Farm 114891	G	291	Aug	561.8	5.05	28.37	6599.4	330.74
Polly Ana of the Ridge 59204	A	304	Aug	677.2	5.37	36.37	9130.2	485.81

SPIRES, O. K., VERNDALE FARM, BURLINGTON, N. DAK. 1 day test.

Verndale's Rose of Gold 100677	E	150	July	1141.5	4.48	51.14	5687.9	267.92

STOUT, H. L. & F. D., CEDAR LAKE FARMS, MIKANA, WIS.

Broad Ripple Echo 74361	A	148	Aug	994.5	6.13	60.96	5456.0	306.82
Gerar Pearl's Daughter 77032	A	92	Aug	1841.0	4.18	76.95	5525.2	224.07
Lone Pine Charity 72846	A	307	Aug	1320.3	5.02	66.28	14770.9	709.60
Lone Pine Charmeress 106989	F	173	Aug	948.5	6.37	60.42	5262.3	305.75
Lone Pine Delight 92446	C	115	July	1459.3	4.38	63.92		
		146	Aug	1275.6	3.65	46.56	6841.4	272.94
Lone Pine Ecstasy 109154	F	243	Aug	758.9	6.44	48.87	7097.9	431.26
Lone Pine Hope's Violet 102113	E	297	Aug	869.0	5.73	49.79	8747.4	455.48
Lone Pine King's La Belle 83484	A	96	Aug	1295.5	3.71	48.06	4513.7	165.98
Lone Pine Rose Petal 102114	F	281	Aug	724.4	6.27	45.42	7388.2	429.18
Lone Pine Victoria 109153	G	348	Aug	457.8	6.59	30.17	6568.6	374.74
Ma Chere Princess 65246	A	103	Aug	996.5	4.68	46.64	3462.7	159.39
Mignot's Fanny of Tilden Farms 115152	F	87	Aug	682.0	4.60	31.37	1888.5	84.35
Miss Belle of Locust Lane 2d 79110	A	62	Aug	1388.6	3.58	49.71	2716.4	99.90
Raider's Belle of Linda Vista 56230	A	332	Aug	691.3	5.09	35.19	10826.9	495.24
Ultra Lady of Upland's 96383	D	153	Aug	856.9	6.23	53.38	5029.6	315.02
Verna Glenwood of Hillsdale 99681	A	294	Aug	1066.9	5.33	56.87	11582.4	594.98

STRINGFELLOW, W. B., STRINGFELLOW FARM, CHESTER, S. C.

Imp. Aurora of Mara Alva 75349	A	172	Apr	741.9	5.22	38.73		
		203	May	743.8	6.54	48.64		
		233	June	603.0	5.15	31.05		
		264	July	582.1	5.07	29.51	7612.2	383.02
Imp. Belladonna Maud of Guernsey Home Farm 83886	A	304	Apr	791.6	5.48	43.38		
		335	May	840.6	5.44	45.73		
		365	June	702.1	5.98	41.99	11252.9	619.58
Famous Princess Pat 105462	G	304	Apr	845.5	5.20	43.97		
		335	May	816.0	5.63	45.94		
		365	June	665.0	5.41	35.98	11332.6	568.56
Onota's Marion Lucille 64760	A	173	Apr	931.1	5.01	46.65		
		204	May	925.9	5.22	48.33		
		234	June	765.7	4.61	35.30		
		265	July	715.9	4.68	33.50	9152.6	444.74
Raymond's Midget of Sunny Side 82606	B	304	Apr	749.7	5.06	37.93		
		335	May	701.9	5.30	37.20		
		365	June	577.3	5.45	31.46	10705.4	531.20

TABER, H. E., EST., MAPLE ROW FARM, CASTILE, N. Y. 1 day test.

Margaret M. of Mape Row 64230	A	335	Aug	633.7	5.95	37.71	9010.9	499.23
Margaret's Model 73652	A	255	Aug	1098.8	5.63	61.86	10338.6	535.38
Rainbow's Easter Lily 85945	B	355	Aug	460.9	5.94	27.38	9313.4	537.66
Reservation Grace 113261	G	285	Aug	725.3	5.21	37.84	7329.5	370.51

TARBELL, GAGE E., TARBELL FARMS, SMITHVILLE FLATS, N. Y.

Chloris of Tarbell Farms 2d 103906	E	261	Aug	803.0	4.23	33.97	8652.6	368.01

Clovita of Tarbell Farms 3d 98021	D	206	Aug	701.8	5.11	35.86	6082.9	310.34
Mita of Tarbell Farms 3d 76109	A	226	Aug	744.8	4.78	35.60	8221.0	383.98
Suzanne of Tarbell Farms 107096	E	192	Aug	708.1	4.55	32.22	6394.0	274.13
Village Uter 3d 83365	B	316	Aug	463.8	5.24	24.30	8277.7	407.57
Village Uter of Tarbell Farms 105206	B	88	Aug	1065.7	4.82	51.37	3349.4	156.14

TAYLOR, MOSES, ANNANDALE FARM, MOUNT KISCO, N. Y.

Brockie of Annandale 114838	E	243	Aug	829.8	5.47	45.39	7020.6	393.76
Claire of Annandale 114840	F	243	Aug	792.8	4.89	38.77	6951.9	339.40
Eleanor of Annandale 114839	F	285	Aug	774.6	5.48	42.45	8385.6	450.35
Marcella of Annandale 114842	G	104	Aug	695.8	5.64	39.24	2577 2	129.83
Moss Rose of Annandale 93613	D	339	Aug	1015.4	5.91	60.01	12999.6	721.42
Vanity of Annandale 93614	E	360	Aug	1149.6	5.10	58.63	14639.1	724.14

TEN EYCK, PETER G., THE INDIAN LADDER FARM, ALTAMONT, N. Y.

Elsie F. of Hop City L. 45814	A	126	Aug	1106.0	4.14	45.79	4905.7	204.50
Indian Ladder Buttercup 94521	C	83	Aug	1134.4	4.07	46.17	2819.2	117.93
Indian Ladder Girl 85988	B	223	Aug	1057.1	4.54	47.99	8505.3	388.09
Indian Ladder Rose 110257	E	126	Aug	788.1	4.19	33.02	3649.9	152.49
Indian Ladder's Re-echo 109800	F	104	Aug	966.8	3.66	35.38	3482.1	127.63
Mary Glover 54456	A	237	Aug	1258.5	4.16	52.35	10730.2	430.24
Masher's Buttercup Squaw 84943	B	234	Aug	890.1	5.00	44.51	7694.3	364.77

TENNEY, D. G., ROCKINGHAM FARM, SALEM, N. H.

Branford May Phylis 98610	E	323	Aug	506.4	5.76	29.17	7052.3	422.97
Brilliant Lassie 86452	B	150	Aug	1104.8	5.28	58.33	6153.1	323.50
Faith's Cherie 114650	G	304	Aug	832.5	4.69	39.04	9123.4	449.22
Imp. Proserpine of Rockingham 111076	D	243	Aug	392.3	6.00	23.54	4552.3	244.71
Imp. Starlight of the Fontaines 104102	C	184	Aug	955.8	5.44	52.00	7046.3	373.36

TILFORD, ISABELLE W., MRS., WOODLAND FARM, MONROE, N. Y. 1 day test.

Beauty of Woodland 91630	B	13	Aug	653.6	3.83	25.03		
s. Imp. Leader of Beaumont 45448								
d. Imp. Desbro's Golden Beauty 65759								
Belle of Woodland 2d 95945	C	11	July	491.7	3.79	18.64		
		42	Aug	1457.9	3.79	55.25	1949.6	73.89
s. Imp. Leader of Beaumont 45448								
d. Imp. Belle of Woodland 70594 A. R. 12015								

TREAT, HENRY W., SUMMIT STOCK FARM, TALLMADGE, OHIO

Jennie of La Grange 3d 48430	A	79	Aug	1045.6	4.88	51.03	2805.9	123.33
Snowball of Chestnut Hill 50680	A	109	Aug	1005.4	4.42	44.44	3763.9	177.26
Snowball of Summit Farm 80440	A	23	Aug	747.5	4.94	36.93		
s. Corinna White 2d's May King of A. D. F. 36616								
d. Snowball of Chestnut Hill 50680								
Waddington Elberta 113419	G	274	Aug	514.6	5.86	30.16	5953.3	328.90

TREMELLING, C. S., DULUTH, MINN.

Goldie Marshall of Grazeland 101595	E	60	July	1174.3	4.05	47.56	2362.8	99.38
Imp. La Planque of Jean Du Luth 69522	A	117	July	1127.1	3.83	43.17	4792.4	203.58

TROMBLY, O. L., LAKE VIEW FARM, CHAZY, N. Y.

Imp. Green Meadow Celia 110775	C	229	Aug	931.5	4.57	42.57	7470.8	348.99
Holly of Fernbrook 80090	A	79	Aug	1306.2	4.26	55.64	3541.6	147.65
Mae of White Farm 96630	C	109	Aug	1179.2	5.04	59.43	4436.0	234.24

TSCHUMY, E. E., "WOODVALE," NEW MILFORD, OHIO 1 day test.

Countessa Rival of Woodvale 80326	A	266	July	633.8	4.79	30.36		
		297	Aug	535.7	4.85	25.98	8906.9	390.09
Rival's Boquet 86077	B	172	July	626.0	4.17	26.10		
		203	Aug	645.1	4.26	27.48	6765.0	287.76
Woodvale Lena 60484	A	91	June	1206.8	4.47	53.94		
		122	July	1051.6	4.20	44.17		
		153	Aug	865.9	4.15	35.93	5714.9	245.84
Woodvale Queen B. 111677	G	193	July	588.8	5.05	29.73		
		224	Aug	495.6	4.49	22.25	4953.1	223.11
Woodvale Queen Louise 111679	G	271	July	478.9	5.32	25.48		
		302	Aug	329.7	5.37	17.70	6385.0	295.05
Woodvale Rivalene 80324	A	273	July	706.3	5.42	38.28		
		304	Aug	595.5	5.02	29.89	9003.6	445.71

TUCKER, GERTRUDE L. C., ELGERCON FARM, WILLOUGHBY, OHIO

Buttercup of Elgercon 111596	G	348	Aug	699.5	5.52	38.61	9722.0	501.87
Clover of Elgercon 87812	A	128	Aug	1356.2	4.57	61.98	6171.4	289.54
Dawn of Elgercon 60196	A	365	Aug	758.2	4.84	36.69	10793.6	536.04
Elgercon Gerlee 45919	A	31	Aug	1164.6	4.10	47.75		
s. Imp. Cordon Bleu 19605								
d. Imp. Clatford Moulinette 40615								
Fanchette of Elgercon 124282	G	92	Aug	1081.3	4.95	53.52	3427.5	168.07
Jewel's Lassie of Elgercon 198463	C	92	Aug	1035.0	4.83	49.99	3093.1	147.58
Princess Holiday of Elgercon 92389	C	160	Aug	1050.5	5.97	62.71	6232.4	375.81

TURNER & DUVALL, CALDER FARM, PARKTON, MD. 1 day test.

Abbeyleix Judy 119127	G	184	Aug	603.2	5.70	34.38	4795.3	225.18
Surprise's Gem of Fairview 103649	E	177	Aug	794.8	5.02	39.90	5521.0	274.18

VALLEY GEM FARMS, INC., ARLINGTON, WASH.

Lishman's Gana of Valley Gem 115603	G	240	July	929.4	4.90	45.54	7397.8	353.47
Lishman's Gypsy Girl of Valley Gem 105060	F	284	July	774.1	6.42	49.70	8490.9	532.44
Nancy Lee of Valley Gem 90814	C	284	July	845.3	5.30	44.80	9331.1	462.27
Nan of Birchwood 69607	A	168	July	1503.6	4.40	66.16	9459.5	402.95
Nan of Valley Gem 115604	G	233	July	612.7	5.25	32.17	5758.1	308.14

VAN ETTEN, JOHN G., BRABANT FARM, KINGSTON, N. Y.

Brabant Masher's Norna 114144	G	256	Aug	750.6	4.91	36.85	6778.1	315.01
Brabant Sapphire's May Finch 118501	G	186	Aug	506.9	5.71	28.94	3891.4	202.44
Princess Chene 99642	D	203	Aug	1042.3	4.14	43.15	7878.3	318.67

VOGET, OCTAV, FOSHAY FARM, HUBBARD, OREGON

Foshay's Jeanette 100220	E	158	July	897.7	4.90	43.99	4866.7	259.79
Imp. Lady Fanny of La Grande Maison 57648	A	168	July	1051.6	4.52	47.53	6782.2	321.74

VOIGT, L. T. & E. T., FUTURE HOPE DAIRY FARM, REEDSVILLE, WIS. 1 day test.

Dairymaid of Future Hope 120245	G	177	Aug	789.3	4.50	35.52	5758.7	230.89
Hazel Oh So of Future Hope 94000	D	162	Aug	1112.9	5.00	55.65	6617.6	303.16
Little Bo-Peep of Future Hope 104930	F	235	Aug	1025.2	4.97	50.95	8904.2	392.08
Madero Lady 86135	A	173	Aug	1188.2	4.98	59.17	7780.6	343.10
Pearl of Louis Corners 63755	A	177	Aug	1006.1	4.55	45.78	6465.9	281.01
Rose's Bell of Louis Corners 75223	A	187	Aug	1015.7	4.85	49.27	7459.9	314.02

WAIDELICH, L. A., EAU CLAIRE, WIS. 1 day test

Glenwood's Lillian of Ingalwood 61363	A	131	July	1326.3	4.20	55.70	5879.1	249.65
Hallowe'en's Delight 81446	A	137	July	886.8	5.21	46.20	4068.7	207.82
Mame of Benndale 88778	C	304	July	845.9	5.23	44.24	8949.9	477.73

WARBURG, FELIX M., WOODLANDS FARM, WHITE PLAINS, N. Y.

Woodlands Edwardina 83546	A	113	Aug	1008.2	4.39	44.26	3868.2	165.76
Woodlands Rose Bonheur 59571	A	328	Aug	566.3	5.88	33.30	9028.7	496.60

WAWA DAIRY FARMS, WAWA, PA.

Colonel Douit's Maid of Wawa 101675	E	310	Aug	549.6	5.28	29.02	7393.5	363.41
Eleanor of Wawa 113248	G	195	Aug	895.9	3.54	31.71	5861.7	214.34
Evangeline's Belle of Creek Farm 80572	A	2	July	67.0	5.91	3.96		
		33	Aug	1367.7	5.91	80.83	1434.7	84.79
s. Evangeline's Manney 26136								
d. Duke's Belle of Maple Lane 26258 A. R. 10395								
France's Milkyway of Wawa 71078	A	197	Aug	1053.1	4.36	45.92	7564.9	313.33
France's Snowdrop of Wawa 101676	E	178	Aug	1000.4	4.61	46.12	6381.8	278.85
Glenwood's Hope of Creek Farm 80571	B	31	July	1177.5	4.14	48.75		
		62	Aug	1273.8	3.97	50.57	2451.3	99.32
s. Dairymaid's Glenwood of Wyanoke 29198								
d. Daisy's Hope 56847 A. R. 8762								
Glenwood's Lady Raymond of Wawa 87459	B	210	Aug	1259.8	4.07	51.27	9547.5	367.69
Imp. Mary Ann of La Villette 54312	A	26	Aug	1127.7	4.93	55.60		
s. Justice R. G. A. S. 2428 P. S. A. R.								
d. Mary Ann R. G. A. S. 4639 F. S.								
Quaker Belle of Wawa 122791	G	52	Aug	1265.7	4.37	55.31	2088.8	90.95
Queen Bee of Wawa 67417	A	212	Aug	1049.1	4.84	50.78	8152.0	367.77
Queen's Busy Bee of Wawa 107308	F	239	Aug	991.0	4.92	48.76	8220.8	378.57
Richement of Butternut Brook 71178	A	62	Aug	1716.5	3.81	65.40	3488.4	136.45
Royal Master's Blossom of Wawa 126495	G	331	Aug	340.5	5.22	17.77	6227.1	289.18
Stars and Stripe's Milkyway of Wawa 110671	F	195	Aug	777.5	4.94	38.41	5292.7	244.68

WEAVER, LESLIE, EST., SEPASCOT HOME FARMS, RHINEBECK, N. Y.

Flodell Pollyanna 101261	E	118	Aug	1266.4	4.91	62.18	5070.7	247.42

WEBB, J. GRISWOLD, WEBB FARMS, CLINTON CORNERS, N. Y.

Babe of Webb Farms 116717	G	92	Aug	1152.9	5.36	61.80	3545.0	180.76
Babs of Webb Farms 100744	F	365	Aug	182.4	6.28	11.45	8022.3	474.21
Flora of Webb Farms 116718	G	119	Aug	1046.0	5.12	53.56	4185.9	219 79
Florine of Webb Farms 111152	F	171	Aug	841.5	5.85	49.23	4873.7	282.05
Humming Bird of Webb Farms 116715	G	92	Aug	933.9	4.78	44.64	2964.2	139.83

WELLES, M. L., BIRCHWOOD GUERNSEY FARM, ROSENDALE, WIS. 1 day test.

Birchwood's Alma 105512	G	365	May	511.4	4.30	21.99	9173.2	403.89

WELLS, I. IRWIN, WELLSLEA FARMS, SPRING CITY, PA.

Aravilla 86033	B	131	June	963.0	4.87	46.90		
		162	July	875.5	5.39	47.19		
		193	Aug	784.7	5.17	40.57	7038.9	351.36
Aravilla of Wellslea 115987	G	226	Aug	698.0	4.82	33.64	6769.3	324.19
Clover of Wellslea 111883	A	129	Aug	1018.7	4.79	48.80	4855.9	232.43
Cyrilla of Wellslea 118278	A	284	Aug	286.2	5.39	15.43	7416.6	370.55
Miowera's Mirna 89741	B	88	Aug	1130.7	3.93	44.44	3349.1	139.06
Victor's Jeannette 84217	B	263	Aug	482.8	5.75	27.76	6109.5	345.73

WELSH, CHARLES NEWBOLD, MRS., PHILADELPHIA, PA.

Fantinelily Queen 101577	E	243	Aug	857.4	4.91	42.10	7544.0	318.29

WESSELS, HULDA T., WINDMERE FARM, CHINO, CALIF.

Vampire of Edgemoor 107123	E	9	July	296.8	5.98	17.75		
s. Pencoyd's Golden May Secret 39626 A. R.								
d. Beatrice of Edgemoor 81712								
Young Laughing Water 52036	A	24	July	1097.9	4.73	51.93		
s. Young Increase 18662 A. R.								
d. Laughing Water 37105 A. R. 3586								

WEST, POPE N., WAUPACA, WIS.

Juanita of Maple Lind 99041	E	284	July	563.8	6.25	35.24	7750.4	483.87

WEST, WILLIAM R., HIGH HILL FARM, NEW BEDFORD, MASS.

Buttercup of High Hill 122566	G	12	June	268.4	4.32	11.59		
		43	July	786.2	4.32	33.96		
		74	Aug	788.9	4.76	37.55	1843.5	83.10
s. Royal Master 48195								
d. King Robert's Meadowside Lass 88042 A. R. 11918								
Delight of High Hill 99115	D	253	Aug	1044.3	5.18	54.09	10051.0	480.17
Elinor of High Hill 89079	A	1	July	28.6	4.71	1.35		
		32	Aug	1237.9	4.71	58.31	1266.5	59.66
s. King Robert of Great Hill 31925 A. R.								
d. Darling of the Glen 60805								
Fine Feathers of High Hill 73169	A	21	Aug	1130.1	5.04	56.96		
s. King Robert of Great Hill 31925 A. R.								
d. Imp. Fine Feathers 58908 A. R. 6339								
Pride of High Hill 105293	D	77	Aug	1461.0	4.01	58.59	3588.5	135.39
Imp. Nora of the Gele II 95425	A	294	Aug	1101.0	4.60	50.65	12017.6	500.85
Robert's Belle of High Hill 123726	G	81	Aug	941.9	4.27	40.22	2403.1	95.60

WHEELER, H. WILSON, STREET, MD.

Beatrice of Maple Farm 114556	G	249	July	581.4	4.92	28.60	6119.9	318.80
May King's Alphea of Pomeroy 115384	G	156	July	694.4	4.46	30.97	4723.5	209.60
Nancy's Rose of The Maples 123036	F	125	July	685.9	4.62	31.69	3059.3	150.77

WHILDEN & ONSRUD, SUMTER, S. C.

Belle's Sophia 70819	A	223	July	690.5	6.13	35.42	7229.4	360.26
Blackstock's Lily 107719	A	68	July	1857.9	3.63	67.44	4011.6	164.57
Imp. Croupette 6th 40620	A	195	July	723.3	4.09	29.58	6558.2	252.39
Leda of Miniborya 78799	A	365	July	67.6	6.87	4.64	6982.8	396.87
May of Mayesville 91882	C	65	July	1028.2	4.80	49.35	2175.3	107.51
Sumter Maid 133013	D	22	June	960.1	3.96	38.02		
		53	July	1366.0	3.73	50.95	2326.1	88.97
s. Duke of Holly 47417								
d. Maid of Pleasant Lane 85509								
Wiline of Mayesville 97273	C	71	July	1278.0	3.78	48.31	3146.2	117.44

WHIPPLE, SHERMAN L., THE FORGES FARM, PLYMOUTH, MASS.

Daisy Roberts of The Forges 75282	A	153	Aug	910.0	5.05	45.96	5241.6	236.17
Glen's Daisy Pearl 73432	A	77	Aug	1111.6	3.97	44.13	2775.5	117.18
Jessie Roberts of The Forges 71291	A	184	Aug	894.3	5.51	49.28	6058.9	326.66
Jewel's Elsie of The Forges 197617	E	102	Aug	861.2	5.11	44.01	2970.5	155.45
Patriot's Mary of The Forges 98529	E	274	Aug	529.3	5.30	28.05	6592.1	318.97
Tulip of The Forges 85331	C	365	Aug	169.2	6.31	10.68	7344.3	447.82

WHITE, GEORGE M., GAYHEAD GUERNSEY FARMS, COXSACKIE, N. Y.

Gayhead's May 73935	A	335	Aug	994.8	4.73	47.05	12373.9	623.38
Gayhead's Ultra Glow 98882	D	76	Aug	1486.0	4.18	62.11	3640.1	140.52
May of the Catskills 111607	F	285	Aug	1161.9	4.64	53.91	11088.4	508.29

WHITE, L. S., WHITE DAIRY FARMS, CAIRO, N. Y.

Albamont Dorothy 80120	B	300	Aug	763.1	5.52	42.12	9027.3	465.46
Buttercup of High Rocks 86063	B	324	Aug	627.0	5.31	33.29	8706.9	440.49
Kathryn's Vonduboc May 100698	F	365	Aug	504.4	5.49	27.69	9892.6	520.85
Katonah's Buttercup 2d 101031	D	291	Aug	1027.4	4.37	44.90	11710.3	523.26

Katonah's Patricia 2d 101030	C	153	Aug	1056.5	4.80	50.71	6224.9	294.02
King Philip's Keda 106770	E	254	Aug	713.7	5.26	37.54	7393.3	392.72
Marie's Replica of White Farms 115307	G	213	Aug	918.1	5.26	48.29	6667.7	372.36
Matie of Bellmath 96362	D	357	Aug	921.1	4.84	44.58	14245.4	660.05
Vonduboc's Jessie 78979	A	211	Aug	1143.9	4.37	49.99	9033.0	410.77
Vonduboc's Queen 107569	F	261	Aug	790.1	5.69	44.96	7600.5	434.09

WHITE, W. T., HALFRED FARMS, CHAGRIN FALLS, OHIO

Annetta of Pine Mead Herd 46439	A	62	Aug	836.1	5.18	43.31	1760.8	80.67
Caromel's Gay Girl 61925	A	170	Aug	1033.5	4.16	42.99	6942.7	280.42
Halfred's Farm's Daybreak 73880	A	11	Apr	391.3	4.29	16.79		
		42	May	1191.9	4.29	51.13		
		72	June	1163.9	4.42	51.44		
		103	July	1176.3	4.11	48.35		
		134	Aug	1169.5	4.34	50.76	5092.9	218.47
s. Glen Auric of Pinehurst 13175 A. R.								
d. Deanie's Darling 42562								
Lelia Peerless 115564	G	113	Aug	572.3	4.62	26.44	2266.6	91.26
Nellie of Old Homestead 79545	A	10	Aug	464.8	3.78	17.57		
s. Champ of Walnut Glens 34831 A. R.								
d. Imp. Nellie of the Forgettes II. 59872 A. R. 10200								
Roberta of Highland 52646	A	10	Aug	446.6	4.41	19.70		
s. Clovbanc 2d 12744								
d. June Daisy 30542								
Uncle Sam's May 109179	E	160	Aug	874.9	3.97	34.73	4719.8	180.92

WHITE, WALKER, HOLBROOK FARM, SYRACUSE, IND. 1 day test.

Freda of Sunnyside 51007	A	87	Aug	1233.8	4.09	50.46	3253.7	132.12
Queen of York 38226	A	136	Aug	1461.2	4.31	62.98	6680.7	275.74

WHITE, WILLIAM T., "HILL TOP," PRINCETON, N. J.

Annetta Bell 4th's Lassie 55080	A	85	Aug	1519.2	4.42	67.15	4229.4	207.31

WHITNEY, C. L. A., WYEBROOK FARM, LOUDONVILLE, N. Y.

Beauty's Princess of Vlaumans Kill 97227	C	123	Aug	1565.4	4.12	64.49	6733.9	282.97
Gretian's Itchen Bell of Vlaumans Kill 99579	E	313	Aug	985.3	5.28	52.02	11617.8	614.02
Jessie Hayes of C. I. F. S. 70004	A	270	Aug	1156.5	4.20	48.57	11419.7	467.00
Viola's Rose of Springside 91972	A	137	Aug	1546.0	4.23	65.40	7854.0	308.67

WICHERN BROS., KIRKWOOD STOCK FARM, BARABOO, WIS.

Beauty's Rose of Meadow View 95382	D	365	Aug	109.0	5.92	6.45	7848.1	433.77
Cinderella of Kirkwood Farm 104333	E	169	Aug	617.0	3.82	23.57	4855.6	185.96
Daisy of Saxalea 76725	A	275	Aug	841.3	5.40	45.43	10171.4	514.18
Florence of Kirkwood Farm 102083	G	143	July	813.1	4.66	37.89		
		174	Aug	782.9	4.99	39.07	5162.5	247.54
Froome's Queen of Sylvanite 83613	A	130	Aug	928.1	4.71	43.71	4800.2	213.57
Hilda Marie of Kirkwood Farm 96068	B	95	Aug	876.5	4.36	38.22	2900.7	128.65
Joy of Prairie Ranch 106202	E	130	Aug	801.1	4.69	37.57	3834.0	178.58
Lula of Kirkwood Farm 117020	G	140	Aug	772.3	5.05	39.00	3720.2	180.31
Marie of Kirkwood Farm 88709	A	275	Aug	646.2	4.65	30.05	8550.6	382.29
Pansy of Prairie Ranch 119157	G	130	Aug	676.1	4.81	32.52	3373.3	154.92
Pearl of Hickory Grove 53299	F	351	Aug	780.8	5.33	41.62	9280.9	533.64
Phoebe of Sylvanite 78188	A	130	Aug	1116.7	5.17	57.73	5665.7	260.17
Pride of Prairie Ranch 115370	F	130	Aug	638.7	5.64	36.02	2948.5	172.32
Princess of Prairie Ranch 93785	B	130	Aug	731.3	4.95	36.20	3694.9	183.64
Queen Esther of Kirkwood Farm 101888	D	100	July	855.0	3.91	33.43		
		131	Aug	703.0	4.04	28.40	3867.8	162.69
Violet of Kirkwood Farm 117019	G	244	July	488.4	5.34	26.08		
		275	Aug	479.7	5.61	26.91	4827.2	260.69

WICHERN, L. M., MRS., KIRKWOOD STOCK FARM, BARABOO, WIS. 1 day test.

Imp. Alice of the Grand Rue 78922	A	365	July	452.2	5.71	25.82	9465.5	521.38

WICKWIRE, CHARLES C., GLENWICK FARM, CORTLAND, N. Y.

Glendine 100374	D	134	May	1061.9	5.09	54.05		
		164	June	1107.3	5.43	50.13		
		195	July	910.2	5.41	49.24		
		226	Aug	894.5	5.27	47.14	7885.8	420.68
Huldah of Trout Brook 96751	E	324	June	541.0	6.79	36.73		
		355	July	59.3	6.79	4.03	9156.1	461.34
Mollianza 100375	E	184	Aug	1040.7	5.04	52.45	7465.8	367.53

WILKIE, JOHN L., FORGE HILL FARM, NEW WINDSOR, N. Y. 1 day test.

Brita of Woody Brook 111317	F	205	July	605.8	5.79	35.08		
		236	Aug	524.7	6.04	31.69	4663.2	265.13
Phyllis Orsbee 108175	E	30	Aug	955.1	4.45	42.50		
s. Cottina's Prince of Oaks Farm 46995								
d. Glenwood's Peggy Jones 76029								

WILKINS, CHARLES A., MOUND CITY FARM, PLATTEVILLE, WIS.

Cinderella of Mound City 102308	E	271	Aug	865.2	5.50	47.59	9185.8	436.40
Elva of Mound City 107264	F	282	Aug	666.2	5.30	35.31	7430.7	379.11
Primrose of Mound City 102303	E	325	Aug	612.9	4.83	29.60	9060.8	430.82
Rosy's Pride of Hillside 78666	A	298	Aug	957.0	5.10	48.84	10517.0	525.65
Rutila of Mound City 102305	E	315	Aug	902.2	4.52	40.78	11404.8	493.19
Selma Bell of Mound City 66874	A	202	Aug	1191.0	4.76	56.69	9752.6	435.48
Susanna of Mound City 91017	C	200	Aug	740.3	5.03	37.24	6345.3	324.82

WILLIAMS, JOHN H., PARK FARM, WAUKESHA, WIS.

Park Bailey's Nancy 120263	G	73	Aug	1016.0	3.70	37.59	2406.7	91.13
Park Bailey's Queen 121892	G	22	July	725.5	3.13	22.71		
		53	Aug	1138.7	3.13	35.64	1864.2	58.35
s. Governor of Bailey Falls 36994 A. R.								
d. Park's Yeksa Queen 21602 A. R. 1809								
Park Dawn's Dainty 64123	A	223	Aug	954.3	4.66	44.47	8014.5	373.41
Park's Beauty Honey Bunch 112076	G	243	Aug	718.9	5.75	41.34	7357.9	394.44
Park's Butter Babe 99993	E	203	Aug	842.2	5.09	42.87	6296.5	290.48
Park's Evangeline 99996	E	259	Aug	723.9	4.91	35.54	8023.8	373.43

WINSTON, J. O., SAUGERTIES FARM, SAUGERTIES, N. Y.

Imp. Florina III. of La Palotterie 65772	A	274	Aug	1117.0	4.76	53.17	13325.1	545.05
Medora's Welcome of Shagbark 111276	F	170	Aug	1035.1	5.66	58.59	6065.9	329.12
Sunnybrook Heather 101974	F	358	Aug	674.9	6.03	40.70	10184.1	553.80

WISCONSIN, UNIVERSITY OF, MADISON, WIS.

Madge's University May 120241	G	198	Aug	790.4	4.87	38.49	5558.3	254.82

WITSCHI, JOHN, MANSFIELD, OHIO. 1 day test.

Duchess Chene 93532	D	352	Aug	682.7	5.26	35.91	10338.5	607.87
Jennie's Blossom 93531	E	198	Aug	538.2	6.85	36.87	4494.6	299.59
Langwailer Edelweiss 143374	G	191	Aug	611.4	6.15	37.60	4282.4	247.23

WITZ, M. L., KENMOOR FARM, NEW LISBON, WIS. 1 day test.

Dairymaid's Bonita of Kenwood 110470	B	323	Aug	821.3	5.32	43.69	10171.0	517.30
Freedom's Blossom of Kenwood 116783	G	309	Aug	648.7	5.25	34.06	8029.8	398.97
Freedom's Dixie of Kenwood 110475	G	350	Aug	774.5	5.36	41.51	9778.0	488.81

Freedom's Pride of Kenwood 116782	G	281	Aug	628.5	5.70	35.82	6542.7	356.57
Freedom's Trixie of Kenwood 110474	F	171	Aug	883.9	4.71	41.63	5345.0	236.41
Standard's Dairymaid of Kenwood 65327	A	319	Aug	1064.0	4.72	50.22	13047.5	589.62
Standard's Daisy of Kenwood 110469	B	346	Aug	805.9	5.89	47.47	11445.9	625.36
WOOD, GEORGE, WAWA DAIRY FARMS, WAWA, PA.								
Brookmead's Daffodil 73129	A	250	Aug	1195.2	4.71	56.29	11392.9	538.42
La Fleur du Jardin's Fair Annie of Wawa 54164	A	361	Aug	368.0	5.11	18.80	8868.5	419.71
Yolo's Subpena 110242	F	276	Aug	971.3	5.57	54.10	9537.5	466.02
WOOD, M. B., & RICHARDSON, GEORGE E., "ELMERE," GARDEN CITY, MINN.								
Ben's La Charruee 118405	G	217	July	566.4	4.89	27.70	4663.2	238.12
Ben's Lola 118406	G	111	July	622.6	4.69	29.20	2490.1	137.95
Imp. Flossie Lee of Jean Du Luth 93870	C	209	July	749.5	5.25	39.35	6889.3	350.31
Imp. La Charruee of Jean Du Luth 93881	B	122	July	890.8	5.07	45.16	4384.4	223.02
Imp. Mimosa's Pet of Jean Du Luth 93875	C	262	July	613.4	5.21	31.96	9551.0	506.65
WOODS, MORT, PRIMROSE FARM, ARDMORE, OKLA.								
Becker's Duchess of Oak Ridge 72184	A	350	Aug	471.3	5.31	25.03	9572.6	434.72
Fairest's Betty of Edgewood 70002	A	312	Aug	574.7	4.90	28.16	8347.4	378.46
Flora of Oklahoma 117809	D	243	Aug	467.0	5.44	25.40	5525.8	275.06
Montague's Honey Girl 109910	E	192	Aug	480.1	5.01	24.05	4406.8	213.43
Rosa's Star 2d 110038	G	318	Aug	495.0	5.79	28.66	6788.0	360.88
Susan of Maple Hill 88677	B	179	Aug	790.9	4.96	39.23	5790.0	256.00
Wishful's Ardmoreite 99528	D	230	Aug	613.8	5.55	34.07	5620.3	273.50
WOOLVER, R. H., ONEIDA, N. Y.								
Rutila's Justine 4th 114929	G	304	May	112.6	7.96	8.96		
		365	July	518.7	4.72	24.48	5289.8	262.57
Valentine Belle 107540	F	335	Aug	608.3	4.81	29.26	7490.6	354.84
WRIGHT, H. A., SEATTLE, WASH. 1 day test.								
Gem of Lopez 101077	F	365	Aug	625.8	6.39	39.99	9107.5	524.00
Lassette 115211	G	92	Aug	778.6	4.04	31.46	2588.2	102.32
Leona of Lopez 112297	G	153	Aug	770.2	5.01	38.59	4395.3	216.48
WRIGHT, STUART L., HORSESHOE FARM, ONEONTA, N. Y.								
Marie's Beauty of Hartwick 75297	A	120	Aug	1043.4	4.99	52.07	4463.9	209.98
WRIGHT, W. E., MOUNTROSE FARM, AKRON, OHIO								
Dairy Maid's Butter Cup 97828	D	68	May	1424.5	5.21	74.22		
		98	June	1357.4	4.82	65.43	4373.0	218.89
Fairy's Pride of Mara Alva 104203	A	98	June	1224.7	5.37	65.77	4526.7	223.57
Fern Fleurie of Mara Alva 101662	A	113	June	1188.6	5.22	62.04	4985.5	239.45
Goldseeker's Emerita 60097	A	98	June	1132.4	4.77	54.02	3846.7	179.63
Murne's Apple Bud of A. D. F. 83445	C	273	May	1194.8	6.31	75.39		
		303	June	1113.3	5.11	68.02	12594.9	716.42
Pinemead's Betsey 95303	A	172	June	1091.5	5.73	62.54	6705.0	341.49
Portia of Bon Ayre 91966	B	98	June	1386.3	3.85	53.37	4570.0	180.50
Sergeant's Blue Bell of Mountrose 105226	G	287	June	872.4	5.93	51.73	7286.0	421.99
Sergeant's Marion of Mountrose 119586	G	4	May	129.0	5.69	7.34		
		34	June	967.4	5.69	55.05	1096.4	62.39
s. Cherub's Sergeant of Shorewood 50994								
d. Pride of Iowa's Lady of Elmcourt 39296 A. R. 11016								
Sergeant's Maxie of Mountrose 105225	G	365	June	256.4	6.88	17.64	8239.3	519.63
Sergeant's Mollie of Mountrose 109037	G	201	June	891.1	5.99	53.38	5937.2	334.82
YODER, J. S., CEDAR LANE FARM, WOOSTER, OHIO.								
Imp. Daisy Isabelle III. 77332	A	121	Aug	1087.7	3.96	43.07	4712.0	202.20
Imp. Dina of Les Houards 77325	A	143	Aug	1043.4	4.64	48.41	5652.6	251.70
ZELL, A. S., THORNTON FARM, RIDERWOOD, MD.								
Governor's Grace 93424	C	70	Aug	992.1	5.84	57.94	2470.7	125.83
ZIESING, AUGUST, THORN HILL FARM, DEERFIELD, ILL.								
Fleurie of Thorn Hill 95462	D	209	Aug	650.9	5.60	36.45	5824.6	337.87
Imp. Heaume's Beauty 74529	A	15	July	611.1	3.48	21.27		
		46	Aug	1295.2	3.48	45.07	1906.3	66.34
s. Sailor of La Turquie R. G. A. S. 3358 P. S.								
d. Beauty of la Hougue R. G. A. S. 4552 F. S.								
Maggie of Thorn Hill 91628	C	252	Aug	660.2	4.93	32.55	9321.5	430.05
Marshall's Rosette of Thorn Hill 144464	G	123	Aug	937.7	4.45	41.73	4137.2	178.81
Victor's Duchess of Thorn Hill 110154	G	304	Aug	568.6	5.97	33.95	8046.3	461.90

Once upon a time—

there was a man who bought ten fine Guernsey females and a proven sire. He tested the cows and their progeny over a period of years, gave plenty of attention to the show-ring, and advertised his surplus stock in the JOURNAL.

Now he's wealthy!

MORAL:

Guernseys,
test,
show,
advertise!

GUERNSEY ISLAND NOTES

Alfred Le Patourel

By Ernest deGaris

THIS afternoon I stood among the largest gathering of farmers that has probably ever gathered here to express sorrow and sympathy. This was in the cemetery at St. Johns, Guernsey, at the funeral of Mr. Alfred Le Patourel. Moving among the farming community during the last few days one has realized the profound respect, and I am not exaggerating when I say love, in which he was held. That this was merited, those who were intimately connected with him well know.

I know, too, that this feeling is not limited to the Island; Guernsey breeders in England and throughout the States will join in sympathy with his widow and sons and daughters.

With the passing of Alfred Le Patourel goes one who, linked with his father and brothers, was at the very beginning of the movement which has established the Guernsey breed on its present basis.

The Ramee herd was among the first registered, when in the early seventies of the last century the Herd Book was instituted, and upon the foundations laid in those days, the subject of this sketch has built year by year.

One wonders sometimes to what extent the early farm training of a lad helps or hinders. That it may do either is certain, and a remark made by the late D. O. Le Patourel to the father of the writer, who was commencing farming without this initial training is suggestive. The remark was: "You are fortunate,—you have nothing to unlearn."

Undoubtedly the traditional conversation of farmers has much to answer for. It has too often been a drag on the wheels of progress, but it has also conserved truths that those whose knowledge was of a more flashy kind had never delved deep enough to discover. Thus progress in Agriculture, and particularly cattle breeding, has been in the hands of men who have been able to blend the old traditions with the new knowledge gained by research.

Mr. Alfred Le Patourel was favored in that the early part of his career brought him varied experiences. Born in 1857, he was educated at Oxenford House, Jersey. He then entered a lawyer's office, where he stayed for eighteen months; but realizing that stammering was likely to be a stumbling block in his career, he decided to join his father and brothers and become a farmer.

He kept his first few animals on his father's estate, and became a member of the Royal Guernsey Agricultural and Horticultural Society the year following the taking over of the Herd Book in 1883. He married in 1885, and then went to America in charge of 150 head of cattle exported by his brother to Messrs. Fuller, of Pennsylvania. He remained with them in charge of the herd for eighteen months and then returned to his native Island.

About this time, he bought Vrangue's Favorite, a noted prizewinner and dam of the bull Masher, which was the foundation of his herd. He signalized his appearance in the showyard in 1891 by winning fourth prize in the Third Class Bulls; third prize in the Cows; first prize in Heifers Over Twenty Months; and first and second prize heifers in the younger class.

Since then his animals have been persistent prizewinners, and his successes include:

Five Queen's Prizes
Nine King's Cups
Sixteen Championships
Twelve First Prize Progeny Groups
Five times Peer Trophy
Forty-six First Prizes
Forty-two Second Prizes
Twenty-nine Third Prizes,

and all this from a herd that never exceeded thirty head, of which no more than seven were matrons.

Although it might be stated that he was fortunate in the "nicking" or blending of the Masher and France strains, and later, the France's Masher and May Rose strains, it must not be thought that this was pure chance. He never bred animals without having first carefully studied the ancestry of both sides, and satisfied himself that the offspring of such a mating would be an improvement on both sire and dam.

The results obtained at La Ramee, in other words, the Masher and later Masher's Sequel strain, clearly indicate that those animals were bred with a fixed ideal in view.

ALFRED LE PATOUREL

Two leading Advanced Register cows today,—Countess Prue 43785, with her world's record of 1103.28 pounds of butter fat, and Dairy Maid Queen of Spring Hill 74067, with her record of 1011.18 pounds of butter fat, are rich in Masher blood.

A list of Advanced Register Guernsey sires recently published shows that:

Masher's Sequel places third, with 70 A. R. daughters

Galaxy's Sequel places fifth, with 51 A. R. daughters

Clara's Sequel places sixth, with 51 A. R. daughters

Justinee's Sequel of the Preel 2119 P. S., places ninth, with 39 A. R. daughters. This bull was sired by Galaxy's Sequel.

Of these sires, the first three were owned and exported by Alfred Le Patourel.

He began exporting cattle on the death of his brother, and has exported a grand total of 3213 head, including some to Australia, Brazil, New South Wales, and Italy.

His ability to visualize all the good points of an animal, as well as otherwise, at a first glance, made him a keen judge, and his services were much sought after in England. This ability he used to the full in the service of those who trusted him with the selection and purchase of animals for their herds, and hundreds of breeders outside Guernsey have reason to be pleased with the purchases he has made for them.

Elected a member of the General Committee of the R. G. A. & H. Society in 1902, he retained his position on that body until his death. He was appointed to the Agricultural Show Committee in 1903, and to the Herd Book Council in 1909. On these Councils he worked assiduously and his judgment was always of the best,—based on careful and clear thinking, always fearless.

His strength has been freely expended for these organizations, together with the Guernsey Farmers' Association, of which he was a prime mover in its organization in 1904, and of which he was elected Hon. Secretary in 1905, an office which he held until 1915. He was chiefly instrumental in the formation and organization of the Mutual Assurance against loss of cattle slaughtered by the Guernsey authorities, and was its first Hon. Secretary and Treasurer, and later Vice-president.

His articles on breeding, more especially on line breeding, backed by his experience and the results obtained are widely read and appreciated.

One wonders to what extent a breeder like this has benefited the community. That his work has been such, no thinking man will dispute. To some the reward of the labors comes in a direct money return, but to one whose famous bulls were available to all breeders on the Island up until quite recently for the nominal fee of five shillings, the money return was in no sense the full measure of the benefits rendered.

Breeders in Guernsey have an advantage not shared by their confreres anywhere else,—that is, their choice of bulls. When it is realized that none of the 500 breeders on the Island are more than six miles distant from La Ramee Farm, it can easily be seen how great is this advantage.

Most of your readers know that Guernsey farms are small, and the Ramee farm is not a large one, even as Guernsey farms go. The cultivation of the land was carried on with the same care and skill that he applied to his breeding, and I cannot help thinking that his example might be followed with advantage in other countries where farms are on a much larger scale.

Your readers will join with me in wishing success to his sons who are carrying on the business, and in the hope that the great strains originated at La Ramee may go on and prosper in the place of their birth.

An Appreciation

By Joseph L. Hope

It is with keen sorrow that I learn of the passing away of Alfred Le Patourel, who was one of the first acquaintances I made when joining the Guernsey ranks thirty-five years ago.

On occasional visits to the Island I was privileged to enjoy the hospitality of his home, when, by reason of his lovable personality and high character, acquaintanceship ripened into a warm friendship.

So much has he done for the development and betterment of the breed, that I believe we are all in his debt, and his accomplishments in this direction warrant the placing of his name in a very prominent place in the breed's history.

A visit to Guernsey without Alfred Le Patourel will be,—well, just different.

An Appreciation

By Gordon Hall

A notable career came to an end, and we Guernsey breeders lost one of our best and truest members in the passing away of Alfred Le Patourel, at La Ramee, Guernsey, on September 8.

The news of his death will be received with sorrow as far as the Guernsey cow has traveled, for there also is Mr. Le Patourel's reputation but to those who had the pleasure of knowing him it comes as a great personal loss. Kind, lovable, unpretentious, hard working and clever,—these qualities, together with his long experience as a cattle breeder, made him a wonderful man to meet. There are many who will recall the interesting afternoons they have spent at La Ramee, seeing the cattle and hearing of their history.

Mr. Le Patourel, early in life, pinned his faith to the Mashers and remained with them to the last, constantly developing the family, producing and selling wonderful specimens. Probably his first bull of interest was Masher 705 P. S. Among his sons, Vrangue Favorite IV., Masher 2d 858 P. S. (Imp. Island Champion 6263) are the most noted.

He had a number of good breeding sons and daughters, the best of which undoubtedly came from the mating of P. D. Ozanne's great cow France III. 3018 P. S. (Imp. La Belle France 14454), resulting in France's Masher II., who in turn sired Masher's Sequel, Masher's Galore, France's Milkmaid, Anton's Frances, and many other good ones.

Of the cows, Honoria 150 P. S., a daughter of Presto 14 P. S., the foundation of a long line of great breeding cows, and Dompteuse, from whom have come the Bounties and the Belles, appear to have been Mr. Le Patourel's favorite and best female lines. I do not recall of his having left the Masher bulls, though he did at times, and with rare judgment, acquire an outcross through females.

An Appreciation

By Charles L. Hill

Word came to my desk this morning of the death of Alfred Le Patourel on September 8.

His brother, Dan Le Patourel, died in 1889, and I have in my scrap book an article about him at the time of his death by G. T. Barham, of London, that I enclose. Mr. Hope sent this article to Hoard's Dairyman in 1889.

All that was said of Dan was true of Alfred.

(Ed. Note—The following is a copy of the clipping taken from Hoard's Dairyman thirty-four years ago, which Mr. Hill mentions. The next issue of the Journal will contain a list of the famous animals bred by Mr. Le Patourel, which were imported to America.)

Ed. Hoard's Dairyman:—I beg to hand you herewith a clipping from the Guernsey Advertiser and Weekly Chronicle relative to the death of Mr. D. O. Le Patourel, of Guernsey, and which is from the pen of G. T. Barham, Esq., of the Express Dairy Co., of London.

As Mr. Le Patourel was so well and favorably known to all American buyers of Guernseys, I trust you will find a place for the article in your "Guernsey" columns.

His brother, Mr. Alfred Le Patourel, succeeds him in business, a position he is well fitted to fill. Yours truly,

J. L. Hope
Supt. for L. P. Morton
Rhinecliff, Dutchess Co., N. Y.
Nov. 22, 1889:

The Late Mr. D. O. Le Patourel

Many of our readers, says The Live Stock Journal, and especially those interested in Guernseys, will regret to hear of the death of Mr. D. O. Le Patourel, of Les Quartiers, Guernsey, who expired on Friday, September 27, after nine months of acute suffering.

Few, indeed are the men who could rank with him in their knowledge and acquaintance with his own breed of cattle, and as poets are said to be born and not made, so it may truly be said that he was a born cattleman, and were other men to devote their whole lives to this one subject, they would never have attained to his remarkable genius (as it really was) in connection with cattle. Born in Guernsey and descended from a family who had been farmers for generations, he was early put to milking and tending the cows, and doing this for many years he acquired a practical knowledge which is otherwise unattainable. To this he added a keen intelligence, remarkable powers of observation, a retentive memory, and a genuine love for cattle, which never left him to the day of his death. Long before the Guernsey breed was so much known in England, he possessed some of the best animals of the the breed, and early in the seventies, to illustrate how the fashions change, he had a black-and-white Excelsior 3rd, which won several first prizes in the Island. Some of the most noted Guernseys have been bred or brought out by Mr. Le Patourel, and it will be remembered that it was his cow that won the champion cup for the best female at the recent Royal show at Windsor and also the Jubilee prize at Guernsey.

Many a time has he, when visiting a farm where there were half-a-dozen or more calves or heifers that he had never seen before, placed each one to its dam, thus proving, if more proof were needed, that like produces like. Every little characteristic in the body, head, legs, colour, milking properties, and even temperament and style, which seemed beyond the ken of others, were observed and noted by him. He could nearly always tell each bull's get as he drove about the country, and on occasions he has, from appearances, corrected owners as to breeding of their own cattle, and inquiry proved that he was right. As had the breeding and pedigrees for years past at his fingers' ends, and selecting cattle for customers, there was an interest attaching to each animal that seemed to lift it above the nature of a mercantile transaction. Most English and American breeders who have visited the Island knew his pretty house on one of the largest farms in Guernsey, where they were always sure of a hearty welcome and hospitable reception. He was welcomed with evident pleasure at every farmhouse, was trusted and respected by all, and many will be the regrets in little Guernsey that Dan Le Patourel is no more.—**Guernsey Advertiser and Chronicle (England).**

AN APPRECIATION

From "The Guernsey Press"

DEATH OF MR. A. LE PATOUREL

We feel that farmers, growers and breeders generally, will learn with deep regret of the death of Mr. Alfred Le Patourel, of La Ramee.

Mr. Le Patourel, who was sixty-six years and five months, had been ill since last Boxing Day, and it was evident that the serious stroke of paralysis had striken him sorely, but with that quiet courage which was always his, he persevered, and was sometimes to be seen in the roads, pursuing his calling to the full measure of his ability. His last public appearance was at the Guernsey Farmers' Show at the Castel.

It can be said that Me. Le Patourel was one of the pioneers of the development of the cattle trade with America. The fame of the "Sequel" family of horned cattle is known throughout the length and breadth of America, and the herd books of the Royal Agricultural and Horticultural Society, in which he was an honoured worker, bear throughout their pages the monument in script to his labours—labours for himself in the pursuit of the calling he loved so well and strove so successfully, but none the less, labours which had a reflex in the quickening up of the American and English cattle trade connections with Guernsey, and in the "Back to Guernsey" idea which has meant a mint of money for Island breeders. His knowledge of the breed made him a judge of great ability, whose services were appreciated not only here but at shows in England.

Deep sympathy will be felt for the sorrowing widow, and the four sons and four daughters who are left to mourn the loss of a good father, and an honoured public man.

ADVANCED REGISTER NOTES

FOLLOWING is a new state champion entered since the last issue

COLORADO

AA, Princess of Auburn 56034, A. R. 5955, 15205.2 lbs. milk, 612.13 lbs. butter fat; breeder, H. D. Parker, Greeley; owner, J. W. Purvis, Berthoud

We wish to call the attention of our enthusiastic readers of the JOURNAL to the fact that there is a possibility of a change in the leadership of class D in our ten highest records. Please do not think us "too previous" in announcing the name of La Noce's May Rose 91329 who up to September 1 has outdistanced Dolly Dimple 19144 who has held first place in class D ever since the Class Leader page was established. Inasmuch as La Noce's May Rose 91329 has not yet completed her record by a few days, the figures cannot be published. But just watch out for a writeup in the near future on this valuable cow and her record.

June Frost of Maple Glen 56034, bred by Est. Corydon Peck, Locke, New York, and owned by L. L. Coggshall, Locke, New York, has completed her third record with 12312.7 pounds of milk and 624.54 pounds of butter fat in class A.

Statement of Ownership

STATEMENT of ownership, management, circulation, etc., required by the Act of Congress of August 24, 1912, of the GUERNSEY BREEDERS' JOURNAL published semi-monthly at Peterborough, New Hampshire, for October 1, 1923, State of New Hampshire, County of Hillsborough.

Publishers and owners, THE AMERICAN GUERNSEY CATTLE CLUB, Peterborough, New Hampshire, incorporated under special act of the Connecticut Legislature; President, Robert Scoville; Secretary and Treasurer, Karl B. Musser.

Editor, Karl B. Musser, Peterborough, New Hampshire; Managing Editor, R. L. Holden, Peterborough, New Hampshire; Editorial Assistant, C. W. Robinson, Peterborough, New Hampshire.

No Stock, Bonds, or mortgages ever issued.

Sworn to and subscribed before me this fifteenth day of October, 1923.

—EZRA M. SMITH
Notary Public

DIXIE NEWS NOTES

Wellville Notes

WE send herewith subscription to the JOURNAL for T. J. Herbert of Bellefonte Farm, Blackstone. Mr. Herbert and his father operate along modern lines and intend to build up a herd of grade Guernseys to supply their trade with Guernsey products. They have a beautiful lawn shaded with a circle of great cedars which were planted prior to the Civil War. Here they furnish free camping for tourists traversing the Blue Ridge Trail. They have a very fine old spring from which the farm name is derived. Tourists can secure good water from the spring, hot and cold baths at the house, gas and accessories at the store, and with their meals and between times will soon be able to get Guernsey milk.

As a foundation they have secured from us the young bull Little Rebel of Wellville 88569. He is a son of Old Confederate 55196, as you can easily guess. His dam is Soso's Soso of Clover Farm 107280, one of the finest young cows in our herd. Her dam is Gemsey's Soso 89096, that made an almost clean sweep of the country in the two year old class in 1920. She won over the National Dairy Show winner the only time they met and took the blue at Columbus, Wheeling, Louisville, Nashville, Memphis, Meridian, Atlanta, Columbia, Savannah and Jacksonville. Little Rebel of Wellville 88569, with all his backing would still be a poor bull to breed from if he were not a good individual himself. That is his strong point, however, and we only wish Mr. Herbert might one day take the notion to put him in the ring and give him a chance to win his spurs.

—WELLVILLE GUERNSEY FARM,
Nottaway County

Chester-Fairfield-York Meeting

THE annual meeting and picnic of the Chester-Fairfield-York Association was held recently at the dairy farm of W. B. Stringfellow, seven miles northeast of Chester. No prettier or more suitable place could be found for the annual gathering, as Mr. Stringfellow has a beautiful grove in front of his residence, his farm is in easy access of two of the county's leading roads, and he has in operation a successful and thoroughly up-to-date dairy, and among his herd are several very fine Guernsey cows.

The meeting was the seventh annual gathering of the Chester-Fairfield-York Guernsey Association, and the largest in the history of the association in attendance and interest. A delightful dinner was served under the spreading trees that surround the Stringfellow dwelling, and the menu included not only all of the usual picnic viands, but barbecued meat, soup and hash.

Most excellent addresses were delivered by Messrs. W. J. Keegan, R. C. Cushman, J. P. LaMaster, and H. K. Sanders, and President R. B. Caldwell, who was in charge of the exercises, in his introductory remarks had much to say that was of interest to the association.

During the day a number of new members were enrolled in the association, and it was evident from remarks heard on the grounds that more and more are deciding to add the live stock feature to their farms, and buy the Guernsey cow, which by general consent seems to be the best adapted for this section and for the purposes desired.

The election of officers resulted as follows: R. B. Caldwell, Chester, president; W. C. Whitner, Rock Hill, 1st vice-president; J. Harris Pattrick, White Oak, 2nd vice-president; J. J. McDaniel, Cornwell, secretary and treasurer; C. K. Turner, Winnsboro, J. Watt Weir, Cornwell, and W. B. Stringfellow, Chester, executive committee.

WISCONSIN

Clark County Fair

GREENWOOD Guernsey breeders made a very creditable showing at the Clark County Fair held at Neillsville, Wisconsin, September 18 to 21, inclusive.

Henry Bow of Greenwood showed the senior and grand champion Guernsey bull in the four year old bull, Greenwood Star 59908, a very straight animal carrying an enormous barrel.

John P. Scheuring showed the junior champion bull in Cherry's Proud Prince of Chippewa 86928, a fine son of Proud Prince of the Prairie 69199, that heads L. P. Martiny's herd at Chippewa Falls; Wisconsin.

Scheuring also showed the first place and senior champion cow in the typy Advanced Register cow Barnekah of Linden Lodge 82231. The first place two year old cow in Rolf's Rose of Linden Lodge 115659, the second place senior yearling heifer in Prince's Queen of The Pines 130240 and first place breeder's herd, with a total showing of five animals.

Scott Davis and Son of Granton showed a full herd and captured the first place in the get of sire on four exceptional daughters of Laddie of Maple Hill 64354. They also took first on produce of dam.

Walter Gerhardt of Neillsville had the grand champion Guernsey female in his first place senior heifer calf that was also first place in the calf club.

Taken all together it was a fine showing for the breed and competition was keen in all classes not so much from the number shown as from the quality of the animals.

—JOHN P. SCHEURING, Sec'y
Clark County Guernsey Breeders' Association

Sales of Guernseys in Waukesha County are Numerous

WITHIN the past month many shipments of Guernseys, both grade and pure bred, have been made from Waukesha County, by the members of the Waukesha County Guernsey Breeders' Association. Reasonable prices and the very large number of herds to make selections from, appeal to buyers. Among sales listed during August are the following:

P. A. Lauer, Sublette, Illinois, purchased nine choice grade cows, six grade heifers and two registered bulls.

W. B. Baker and Sons of Birmingham, Alabama, selected twenty-four head of fine grade cows and heifers, also a well bred registered bull.

J. W. Mullinix, of Woodbine, Iowa, selected a pure bred bull and a grade heifer, also some grade cows.

Benjamin Dassow, Chatsworth, Illinois, bought a pure bred bull.

J. H. Kaiser, St. Olaf, Iowa, who has previously purchased Guernseys in Waukesha County, returned, and selected three very fine pure bred heifer calves for calf club work.

Messrs. Alfred Ehrecke, O. L. Rolf, B. H. Schroeder, of Stockton, Iowa, purchased twenty-two grade cows and heifers, and also splendid registered sire.

T. J. Kilcawley, of Fitzpatrick and Kilcawley, Painesville, Ohio, selected a carload of exceptionally high class grade cows, twenty-three in number. Mr. Kilcawley has made many trips to Waukesha County in search of grade cows, and is very praiseworthy in his comments on the animals offered and fine treatment received from breeders in Waukesha County.

Two pure bred heifer calves and a pure bred bull were selected by F. E. Fox, secretary of the association, and shipped to Tribolet Brothers, De Soto, Missouri, the order being received by mail.

Eleven grades and a pure bred bull were selected by Fred E. Ferguson of Waterloo, Iowa.

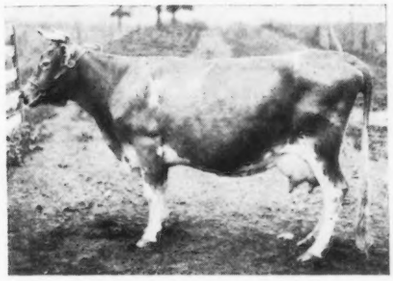

Norine of Prospect 2d

HIGH cow for August in the Fort Atkinson Cow Testing Association with 1042 pounds of 5.8 per cent. milk containing 60.4 pounds of butter fat. During the year that ended April 30, 1922, she produced 416.9 pounds of butter fat as a three year old and starts out as though she would do still better this year. Norine is owned by the Hoard's Dairyman Farm.

OHIO

"Longevity"

THE Guernsey cow has many qualifications which fit her to be the most economical producer of the highest grade of milk obtainable. These qualifications are being conveyed to the public this fall by the State Field Secretaries by means of a set of panels on which terse statements and photographs are used. One of these panels sets forth the longevity of the Guernsey cow, with the word "Longevity" in large letters across the top and a picture of Lillie Paul 17402, underneath, together with this statement: "Beginning her test at the age of eighteen years and thirty-five days she has in her twentieth year completed a record of 13864.4 pounds of milk and 540.63 pounds of butter fat. She is the dam of nineteen daughters and one son." The writer was discussing this wonderful old cow at one of the Ohio county fairs with some breeders and the fact was brought out that nearly every community has its wonderful old Guernsey matrons which have left a stamp on the breed, the value of which is beyond calculation. While we were talking a bystander who had been listening pointed to the panel which had provoked the discussion and asked, "Where does Longevity live?" We, of course, told him in the state of Pennsylvania.

—OHIO G. B. A.

Daughters of Latest 1000 Pound Cow Sold

A. A. THOMPSON, Oak Hill Estate, Uniontown, Pennsylvania, upon hearing that there was another 1000 pound cow (Dairy Maid Queen of Spring Hill 74067) during a trip to Shuttlewick, asked us to put a price on her. This we refused to do and finding that he could not purchase the cow herself, he has purchased from J. H. Greg, a daughter of this famous cow, Dairy Maid Queen of Spring Hill 2d 97966, to go with Langwater Nancy 27943, the cow holding fifth place in class A, with 18783.5 pounds of milk and 1011.66 pounds of butter fat.

He also has a daughter of Langwater Hope 27946.

—SHUTTLEWICK FARMS

A Genuine Guernsey County

MRS. PARIS R. MILLER, Massilon, Ohio, writes that she has just sent two fine heifer calves to the calf club of Guernsey County, Ohio. Russell Bunting, Cambridge, is nine years old, and he drew Gretchen May of Lone Oak, and Frances Udell, also of Cambridge, is now the proud owner of Bonita May of Lone Oak. Both of these heifers are of excellent breeding, and will make excellent foundations for the young breeders.

Previous to last June, W. G. Udell, Cambridge, was the only breeder of pure bred Guernsey cattle in Guernsey County. Then a young graduate of the College of Agriculture of Ohio State University, Charles Stoneburner, of Salesville, went up to the Ohio state sale with his father and purchased four good females for a foundation. That made Breeder Number Two! Then Mrs. Miller sent her two heifers to Guernsey County, and there we have Breeders Number Three and Four!

Floyd S. Barlow, Field Secretary of the Ohio Guernsey Breeders' Association, is laying plans to capitalize the great advantage which Guernsey County has in its name. What an advertising slogan might be worked up by a community of Guernsey breeders in this county! It makes one itch to get into the game down there, and help them put across something big. They will bear watching, anyway.

MAINE

Sales are Good in Pine Tree State

HERMAN R. WALKER, West Kennebunk, has sold two choice grades to Miss Jane B. Shattuck of West Topsfield, Massachusetts.

Albert P. Day, West Kennebunk, has sold a bull calf to Leslie Titcomb of the same town.

Eugene Smith of Lyman has sold a yearling bull to the Hancock County Guernsey Breeders' Association.

A. K. Gile and Son, Alfred, have sold a yearling bull to Eugene Smith of Lyman.

Guernsey Elms, Alfred, announces the sale of sons of Laudholm Nobleman 68795, to Pitman Warren, Days Mills; to George Brock, Waterboro; to Harry E. Chadbourne, Alfred; to Mrs. John C. Breckenridge, New York City; to E. B. Clark, Wells Branch; to J. H. Talbot, Kennebunk.

J. R. Tinkham, Upper Montclair, New Jersey, has purchased a carload of grade Guernseys from York County breeders. These animals were selected by William J. Nulton, Jr., Secretary of the New Jersey Guernsey Breeders' Association. They were taken from the herds of T. G. Hall, Alfred; Leland H. Gile, Alfred; F. G. Morrill, Alfred; John E. Roberts, Alfred; Paul C. Stephens, Kennebunk; and Leroy H. Taylor, West Kennebunk.

William J. Nulton, Jr., Secretary of the New Jersey Guernsey Breeders' Association selected four pure bred Guernseys at the same time for use in New Jersey calf club work. One of these came from the herd of L. H. Gile, Alfred, and the other three from that of Paul R. Russell of West Kennebunk.

Laudholm Farms have sold a son of Langwater Chieftain 39437, and Laudholm Lady Surprise 99897, (11904.2 pounds of milk and 615.72 pounds of butter fat in class FF), to C. H. Tyler of Boston, Massachusetts and Steele's Hill Farm, Laconia, New Hampshire. Mr. Tyler has also leased the young bull Laudholm Clansman 54144, for use until his youngster arrives at service age.

Laudholm has also sold bulls to Messrs. MacFarland of Belfast, Allen of Wells and Milliken of Saco.

—GEORGE C. LORD, 2ND

CHENWOLD FARMS

announce the purchase of

The Grand Champion Bull

at the

1923 National Dairy Exposition

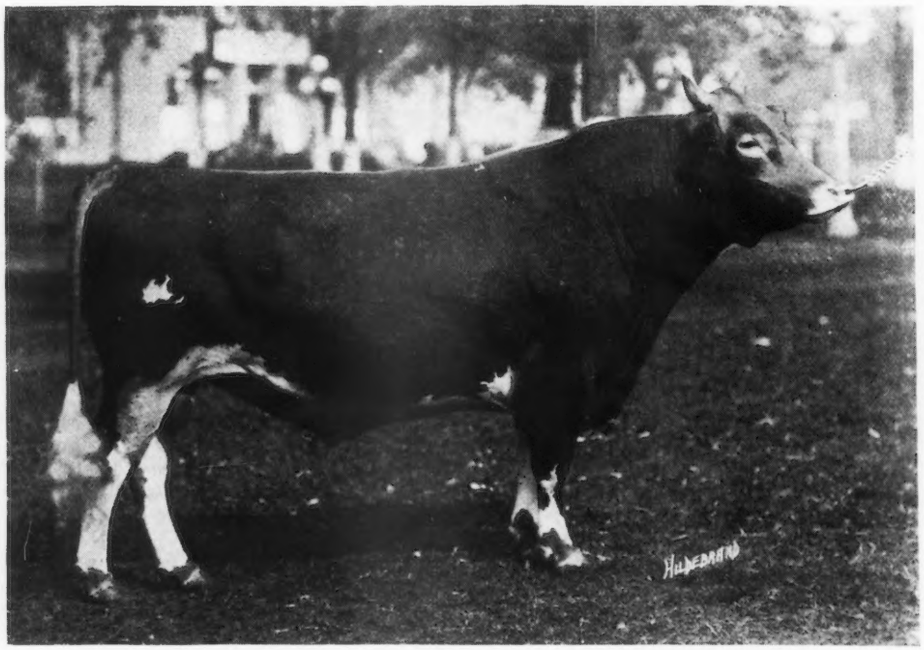

DEANIE'S MAROSE OF APPLETREE POINT 62742

Sire: PENCOYD'S SECRET MAROSE — *Dam:* IMP. ROEHAMPTON DEANIE 2ND

He will be used in our herd of seventy-five females which include eleven daughters of Langwater Peerless, four daughters of Sir Robert Criterion, and fourteen daughters of our senior sire, Langwater Gentleman.

Federal Accredited Herd 39158

CHENWOLD FARMS

A. C. CHENEY, *Owner* :: CASTLETON-ON-HUDSON, N. Y.

BREEDERS' LIST

Your name may be listed here by states for one year by sending us $5.00. This also entitles you to a year's subscription to the Guernsey Breeders' Journal. If you are already a subscriber to the Journal an adjustment will be made.

California

Brant, D. O., Brant Rancho, Owensmouth, Los Angeles Co.
Brown, James A., Capitola

Connecticut

Emerson Farm, Wheeler, A. E., Colebrook, Conn.

Delaware

Phillips, Joseph I., Delmar, Del.

Idaho

Golden Acres, Henry Schick, Buhl
Thousand Springs Farm, Wendell
Willow Wood Guernsey Farm, J. T. Harshbarger & Sons, Filer

Illinois

Walter, Edw. A. c-o Chapin & Co., 327 So. La Salle St., Chicago

Kansas

Dunbar, J. N., Columbus
Krueger, R. C., Burlington
Perkins, Fred, Oswego
The Ransom Farm, Ransomville; Post Office, Homewood

Maine

Laudholm Farms, George C. Lord, 2nd Manager, Wells
Ridgeway Guernsey Farm, C. W. Brown, Windsor
Russell, Cony, Elmdale Farm, Norridgewock
Sunbeam Stock Farm, G. F. Butman, Bangor

Maryland

Bacchus, T. W., White Hall Farm, Elkton
Stone Ridge Farm, George E. Hamilton, Bethesda

Massachusetts

Leman Farm, Hopkinton
Oak Hill, Robert Gould Shaw 2nd, Newton Center

Michigan

Briarbank Farm, W. J. Barbour, Birmingham
Lambert, C. E. & Sons, Linwood, Mich.

Minnesota

Atlas Guernseys, Rayburn & Nelson, Litchfield
Red River Valley Guernsey Breeders' Association, Leonard Houske, Secretary, Halstad

Missouri

El Jane Farms, Arcadia
Fern Hill Farms, L. E. Vaughn, Oronogo
Johnson, G. R., Lyndale Farm, Hickman Mills
Kurtz, J. M., R. No. 1, Harrisonville
Seth Livezey, Flemington

New Jersey

Gill, E. T., Haddon Farms, Haddonfield
Hope, J. L., Florham Farms, Madison
New Jersey Guernsey Breeders' Association, Wm. M. Nulton Jr., Field Sec'y, New Brunswick

New York

Lamont, H. S., Cobleskill
Weaver, Est. of Leslie, Rhinebeck

Ohio

Avalon Farm, E. C. Peck, Propr., Macedonia
Wilderson, G. G., Leetonia

Oklahoma

Larson & Sons, L., Chickasha
Primrose Farm, Mort Woods, Ardmore

Oregon

M. & H. Sequoia Ranch, Harry E. Tucker, Manager, Albany

Pennsylvania

Oxford Farm, Bethlehem, Pa.

Virginia

Crossways Farm Company Inc, Meadowview

Live Stock Owners

INSURE your animals. Live Stock Insurance pays for death from any cause.

WRITE

E. A. BISHOP

PETERBORO, N. H.

W. W. WILLIAMS, B. A., D. V. M.

Diseases of Breeding Animals

58 BRONSON TERRACE

SPRINGFIELD - - MASS.

Kant Kom Off COW BLANKET

The famous Patented Blanket — over 50,000 in use in America. For testing, conditioning and protecting cattle.

Write for prices and Samples

R. LAACKE CO.
Sole Manufacturer and Dealer

546 Third Street, MILWAUKEE, WIS.

KING SEGIS PATENT LOCK

Ear Tags
Bull Staffs
Bull Rings
Description and prices sent on application. Millions of these have been sold without adverse criticism.

Thousands of these bull staffs are used by the largest of all breeds of cattle.

H. A. MOYER, Inc. Syracuse, N. Y.

BREEDERS' EXCHANGE

The rates for advertising in this department—with no display—are 7 cents a word flat. Each word, number and initial counts a word. Terms cash with order. No advertisement of less than 10 words accepted.

REGISTERED GUERNSEY BULL CALVES, up to eight months old. Priced for quick sale. Forge Hill Farm, New Windsor, N. Y.

BULL FOR SALE: Ellerslie Macbeth 68168. Sire—Imp. Convent's Sweet William 45099. Dam—Rosetta of Ellerslie 77829. Born—May 29, 1920. Good individual. Price $200.00, crated and loaded. Dehorned. W. Howard Dodson, 306 West Main St., Danville, Va.

FOR SALE. Eleven head, registered, tuberculin tested Guernseys, best blood strains. Full particulars of Scranton Trevor, Warren, Michigan.

WANTED: Reliable experienced man for Advanced Register testing. Must be capable of producing results. State experience and wages expected. J. C. Haartz, Ten High Street, Boston, Mass.

WANTED. Position as superintendent of dairy. Nine years experience. Stuart Berger, 4323 So. 19th St., Omaha, Nebraska.

WANTED. One or more Class Leaders (either single or double letter) or their daughters. Must be one of first five. Advise price, calving reccords, when bred, recent photo if available; whether herd is accredited. If daughter, give age and sire also. Purchase must be subject veterinary examination. Answer—Class Leader, Guernsey Breeders' Journal.

FOR SALE. Two year old grandson of Murne Cowan, out of granddaughter of Spotswood Daisy Pearl; dam on test making good record. Also two of his sons from A. R. cows. One 7 months; took first at West Michigan Fair. One 3 months. Dam's record 450 lbs. Class G. Will take note in payment. M. Hompe, Forest Hills Farm, R. R. 5, Grand Rapids, Mich.

Robbery!

One separator lost 20 lbs. fat last month; another losing 35 lbs. fat was replaced with a new one.

One of many similar items from cow tester reports

At 40c. per lb. for butterfat, one separator lost $8.00 and the other $14.00 in just *one month*. On hundreds of thousands of farms cream is being lost like this because of inferior or worn-out cream separators. Stop this robbery by getting a new De Laval Cream Separator. It will soon pay for itself.

Reports from cow testers, who test skimmilk from separators, and who reach over 6,000 dairy farms, show an overwhelming preference for De Lavals because of cleaner skimming and longer life. A De Laval will skim closer and do it for 20 or more years with proper care—that's why there are over 2,500,000 De Lavals in use, why most creameries use them and why they have won over 1,000 grand prizes. See your De Laval agent, or mail coupon for catalog and information.

CLIP HERE

THE DE LAVAL SEPARATOR CO., DEPT. 120
165 B'way, N.Y.; 29 E. Mad. St., Chicago; San Fran.

Send me your Separator ☐ Milker ☐ catalog (check which).

Name.....

Town.....

State..... R.F.D.....No. Cows.....

UNLESS you have fed Diamond Corn Gluten Meal, you have yet to know that satisfaction which every breeder should ultimately experience—the satisfaction of knowing that perfect health and maximum production are being maintained in his herd.

IN EVERY LIVE DEALER'S STOCK AND EVERY GOOD DAIRY RATION

40% Protein

Corn Products Refining Co.
New York Chicago

Booth 33—Natl. Dairy Show

Also Mfrs. of

23% Protein

Herd Sire—BARON OF KOSHKONONG PLACE 82924

Grandson of Anton's May King A. R. out of a granddaughter of Golden Noble 2d, 11130 lbs. milk, 501 lbs. fat, class C. For bull calves of this breeding write

FAIRVIEW DAIRY FARM - Marshfield, Mo.

FOUR MAY ROSE GUERNSEYS

17 months bull and a 7 months bull out of Imported A. R. dams with high records. A 7 months bull whose granddam is a granddaughter of a cow that held the world's A. R. record for a time, a 5 months heifer out of an Imported dam, all first class animals beautifully marked, and are sired by that noted bull, Anton's May King 2nd whose sire sold for $7000 and is a double grandson of May Rose King. Priced to sell.

ACCREDITED HERD
BROOKSIDE FARMS
IRA C. KELLER - - Prospect, Ohio

BROOKWOOD FARM

Registered Guernseys of both sexes for sale at reasonable prices. Young stock from A. R. dams. Herd is Federal Accredited.

JOHN ENDICOTT - Owner
BIRMINGHAM, MICH.

Guernsey Pedigree Specialists

Since 1915 all our efforts have been centered on the wants of the GUERNSEY breeder

SALE CATALOGS. Before placing your order for catalogs for your fall sale write us for samples and prices of our many style catalogs. We can save you money and still furnish the most satisfactory catalogs with prompt deliveries.

MULTIGRAPH PEDIGREES. Where several pedigrees are desired of the same animal secure two color 14 ancestor multigraph pedigrees. Their cost is very low. Write for samples and prices.

TYPEWRITTEN PEDIGREES are issued in two colors on large size blanks and come in 14 ancestors at $.85 each; 30 ancestors at $1.25 each and 62 ancestors at $2.50 each. They contain all of the up-to-date information which adds to the sale value of an animal.

LOOSE LEAF HERD REGISTERS. We carry in stock sheets and covers for both 30 and 62 ancestor loose leaf books. Sheets are ruled on one side for pedigree and reverse for breeding records and milk and butter fat records.

Our work is guaranteed to please and is very promptly handled.

Write for samples, without obligation, of the many ways we can be of service to you.

In ordering pedigrees, if the herd book number of males is higher than 78200 or for females is higher than 126830 please furnish us with the name and number of the sire and dam.

FOR PROMPT, UP-TO-DATE SERVICE WRITE DIRECT TO

ITHACA SALES AND PEDIGREE CO., 513 N. Tioga St., Ithaca, N. Y.

OPPORTUNITY

An Eastern pure bred Guernsey dairy and breeding farm is looking for a first class up-to-date man of family to take care of and devote his time exclusively to dairy and breeding activities. The herd is comprised of 30 head of milking stock with usual and natural young stock. Outstanding herd bulls. All animals well selected and well bred along popular lines. Place and equipment modern in every respect. Wonderful chance for right party. Address

OPPORTUNITY
Care American Guernsey Cattle Club
PETERBORO - - N. H.

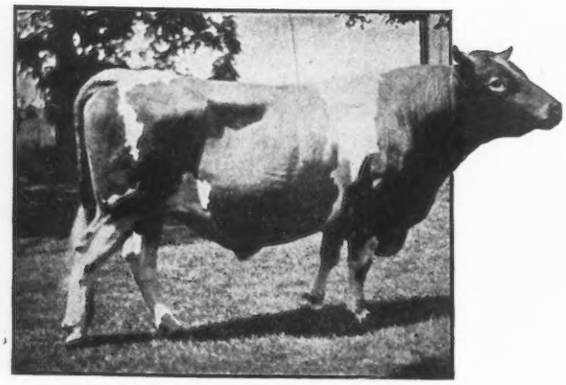
RESERVATION PIONEER

RESERVATION GUERNSEYS

Herd Federal Accredited—Established 1900

SENIOR HERD SIRE—RESERVATION PIONEER 30421, A. R.
Winner of the trophy for Grand Champion Bull, given by New York State Guernsey Breeders' Association 1922

SIRE OF Rainbow's Rose of Gold 72596
11752 lbs. milk, 689 lbs. fat, Class BB, 10th in Roll of Honor
Charlotte's Julienne 83349
11147 lbs. milk, 706 lbs. fat, Class B

WE OFFER FOR SALE

RESERVATION ORMOND 86820, born Nov. 3, 1922
By Pioneer, out of Queen's Orlette 44173, 10650 lbs. milk, 535 lbs. fat, Class AA
Price $300

RESERVATION COMEDIAN 87260, born Sept. 26, 1922
By Beacon Hill King 50134, dam—Rainbow's Easter Lily 85945 now on re test, about 10000 lbs. milk, 550 lbs. fat, own sister to Rainbow's Rose of Gold
Price $250

TABER & MIGNIN, CASTILE, N. Y.

Announcement to Guernsey Breeders

This most improved and only lasting method of marking your cattle is with the

AUSTIN TATTOO Ear Marker

Put Efficiency

Into your herd record-keeping by tattooing your cattle with this efficient implement.

It affords the only means of identifying your cattle permanently—the tattoo mark.

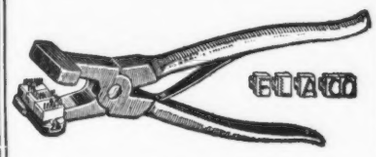

PRICES

EVERYTHING POSTPAID

1 Marker (3 letter size).....$3.25
1 Set numerals—0 to 9.....3.10
1 Tattoo ink stick.....1.05
Complete alphabet (26 letters)..6.50
Extra letters or figures each.....35

In order to make your record-keeping complete, it will be necessary to have one marker, one or more sets of figures, and one tattoo ink stick You need one set of figures to number up to 10, two sets to number up to 110, three sets beyond, etc. A system of letters and figures may be used, in which case a set of letters will be needed.

LASTS FOR LIFE.

Our Guarantee — Our marker must please you or we will refund your money. You take absolutely no chance.

Orders filled promptly
Write today, and make all checks payable to

The American Guernsey Cattle Club

PETERBORO, N. H.

Do You Know That—

ENGLISH HURDLE FENCE is made of second growth, hand-split chestnut timber. Panels are 8 feet long x 4 feet high. Bottoms of posts have been dipped in heavy black creosote.

¶ ENGLISH HURDLE FENCE is used extensively on Country Places, Farms, Hunt Clubs and Horse Show Grounds for road fences, party line fences, and for laying out or dividing fields, pastures, paddocks and run-ways for Horses, Cattle or Sheep. Also for protecting trees or shrubbery from abuse by livestock.

¶ RIGHT NOW—before frost, is the time to put up fences. Labor is plentiful, and cheaper than it will be in the Spring. Those who bought their coal during the summer are not worrying now. The same will be true in the Spring where fencing has to be done.

¶ Our present supply of hurdles is the best we have ever had. Whether you need just a few panels, or a carload, we can make immediate shipment. Don't wait. Order now.

Descriptive booklet upon request.

SAMUEL H. TENDLER

1644 LAND TITLE BLDG. PHILADELPHIA

IF you think your Guernseys are as good as those you saw at the FAIR the only way you can prove it is to show next year. It is time to make up your mind now and begin to prepare.

Mr. Guernsey Breeder

THIS is your opportunity to secure the services of an expert farm supt. and herd manager. Well qualified to handle any proposition as to herd, farm, dairying, A. R. records, farm mechanics and office. Married, 36 years of age, no children. Experience covers largest farms in the East.

ADDRESS:

Experience,
care of Guernsey Breeders' Journal
Peterboro, New Hampshire

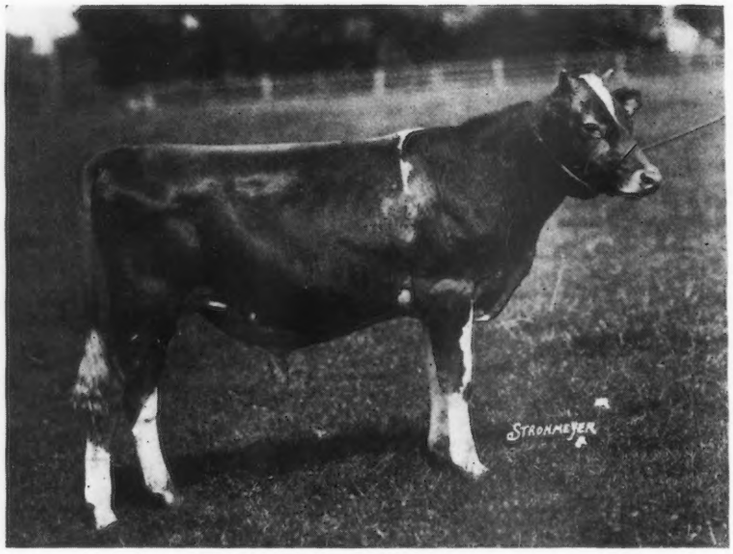

MIDDAY MASHER

A REAL BULL

by

JARDINIERE'S MASHER 20957 A. R.
14 A. R. daughters average 12841.8 lbs. milk, 616.08 lbs. fat.

out of

MAY KING'S SEPTEMBER MIDDAY 48875
13328.7 lbs. milk, 677.85 lbs. fat.

Dam of MERRY MIDDAY 91809, 10510.8 lbs. milk, 607.93 lbs. fat, class F.

Dam: PAULINE SPOTSWOOD 30446. 15297.5 lbs. milk, 746.56 lbs. fat.

Price on Request

JAMES B. ROBERTSON :: :: PAOLI, PENNSYLVANIA

A Daughter of Langwater Holliston 25055 A. R.

HER DAM
Imp. Godolphin Phyllis 6th
8741.5 lbs. milk
420.97 lbs. fat
is also the dam of Early Dawn by Holliston
formerly 1st in Class EE
10882.6 lbs. milk
685.70 lbs. fat

PANSY OF ROCKINGHAM 121060
On test in Class G has made in 141 days, 4507.70 lbs. milk; 253.48 lbs. fat

THE ROCKINGHAM HERD numbers fifty cows of the caliber of this and those we have shown in recent issues.

Both cows and bulls have gone from Rockingham to many herds and invariably are making good under these diverse conditions.

A Holliston Herd Sire will Make Good For You

ROCKINGHAM FARM - *Salem, N. H.* - **On the main turnpike to Manchester, N. H.**

SIX MILES NORTH OF LAWRENCE, MASSACHUSETTS

Address correspondence to

D. G. TENNEY, *Owner*
15 West Fourth Street
NEW YORK CITY

C. E. TISDALE, *Manager*
Rockingham Farm
SALEM, NEW HAMPSHIRE

Out of the Land of Make-believe—

I have a COW MESSAGE

IT may not appeal to the professional breeder—nor his man Friday—whose every effort is directed in securing a "cow picture"—not of the cow as she is—but as she has been "framed" to please the eye and attract the attention of a possible purchaser.

Switches, braided-tails, ears and veins clipped-horns polished—"barreling"—and then the most vicious of all instructions "DO NOT MILK UNTIL AFTER PHOTOS ARE TAKEN."

In my opinion if cows are to be so prepared for the photographer—if the false and not the true cow is to be presented to the public—a serious menace is threatening the Guernsey as a herd and that not in the far distant horizon.

My present message is a note of warning. This is but one of the many falacies surrounding the Herd as a whole and it isn't fair to breeder, the prospect, the cow or the JOURNAL.

The Guernseys I will present to the readers of the JOURNAL, have been photographed as they are to-day and every day—in the land of the REAL. I have refused to follow any of the "instructions" of preparation for the Camera. If they appeal to you it will be because of their true merit and not because of the "cleverness" of the photographer.

A "framed" picture of any cow places its owner in the same category as the man who wears a toupee—he fools himself—not the world.

Introducing

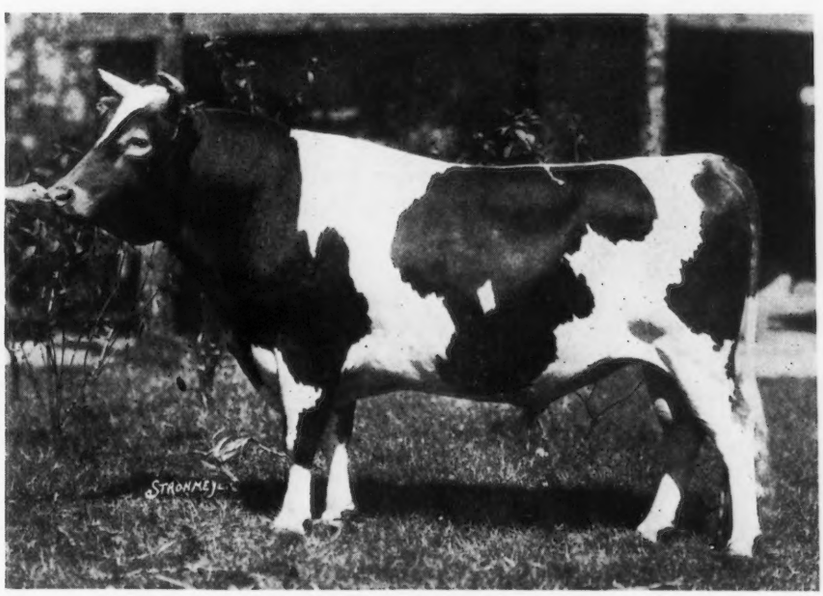

OH BOY OF FAIRMONT 66948
Sire: Imp. FARMER BOY OF SARNIA 40648
Dam: Imp. DAISY MASHER OF THE MILL 39012
Born: January 29, 1920.

HILLCREST FARMS
FISHKILL VILLAGE - NEW YORK

Mabel Ruth Lord

Message No. 1

MARATHON COUNTY

The Home of

QUALITY GUERNSEYS
FEDERAL ACCREDITED HERDS
NEIGHBORHOOD BREED CLUBS
and
COW TESTING ASSOCIATION COWS

NEARLY three hundred breeders and farmers are members of seven Guernsey neighborhood breed clubs. Marathon County ranks third in the state of Wisconsin in numbers of Federal Accredited herds. Guernsey men have worked consistently to help put the county in the enviable position it holds. Guernseys in all of the twelve cow testing associations operating in the county are making splendid records for the benefit of the breed.

For sale at any time, grade Guernsey calves, heifers and cows. Registered calves, heifers and cows. Serviceable young sires out of A. R. Dams.

If interested, write

PAUL HOEPER, Wausau, Wisconsin, Secretary

THE MARATHON COUNTY
GUERNSEY BREEDERS' ASSOCIATION

or the following individuals who support this advertisement:

WALTER ALEXANDER. Wausau, Wisconsin
FRED J. BANDY & SONS, Wausau, Wisconsin R. 6, Box 87
CLEVELAND HOME, Pure bred Guernseys, Henry E. Kaetterhenry, R. 1, Stratford, Wis.
ELDERON GUERNSEY CLUB, Elderon, Wis. Matt Spranger, Sec'y, R. 1, Eland, Wis.
GUERNSEY RANGE FARMS, Edgar, Wis.
MAPLE GROVE FARM, Stark Bros., Athens, Wisconsin
A. J. PLOWMAN, Elderon, Wisconsin
RUFUS R. RUNKE, Wausau, Wisconsin

WYEBROOK FARM
GUERNSEYS

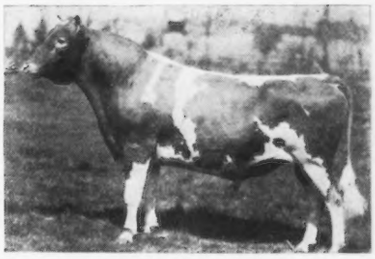

LANGWATER DAIRYMAID A. R. 1460
16949.2 lbs. Milk, 812.66 lbs. Fat, Class A
Federal Accredited Herd—No. 1530

Address correspondence to
WYEBROOK FARM
C. L. A. WHITNEY, Owner
Loudonville, N. Y.

WYEBROOK SUPREME
"As he looks today"
We have never had a reactor on the farm

SOME OF THE RECORDS WHICH HAVE BEEN MADE AT OUR FARM BY OUR MATRONS, AND THEIR OFFSPRING THAT WE ARE RETAINING FOR HERD MATRONS.

We consider all worthy to be the dam of your herd sire. — All will be tested as they freshen.

Matrons	Lbs. B. F.	Class	Son	Name of offspring
Langwater Dairymaid (Record not made at Farm)	812.66	A	1	WYEBROOK SUPREME
			Daughters	
Brightness of Indian Bridge	*826.03	F	2	Wyebrook Brightness Wyebrook Sunshine
Stella's Favorite II	750.09	A	None	
Buttercup's Viola of Springside	824.36	A	1	Viola's Rose of Springside
Gretian of Vlaumans Kill	790.19	A	2	Gretian's Bell of Vlaumans Kill Wyebrook Grateful
Gretian's Itchen Bell of Vlaumans Kill 313 days	614.02	First calf		
Princess Ultra Grace	*713.41	E	1	Wyebrook Grace
Wyebrook Rose	*710.21	BB	1	Wyebrook Milkmaid
Lilyeta of Chicona	687.80	C	1	Wyebrook Maid of Honor
Dottie of Waldorf Farm	652.84	A	1	Wyebrook Delight
Lassie of Oakhurst	637.23	E	2	Wyebrook Leading Lady Wyebrook Lassie
Fillmore's Cherry	648.36	F	None	
Imp. Blanchflower XX (Sold, and since made 840.46 fat)	*687.93	E	None	
Wyebrook Cora (*Class Leaders when records were made)	617.73	E	None	Has had four bull calves

BULLS FROM THIS BREEDING WILL IMPROVE YOUR HERD IN BOTH TYPE AND PRODUCTION.

CEDAR HILL GUERNSEYS

May Rose

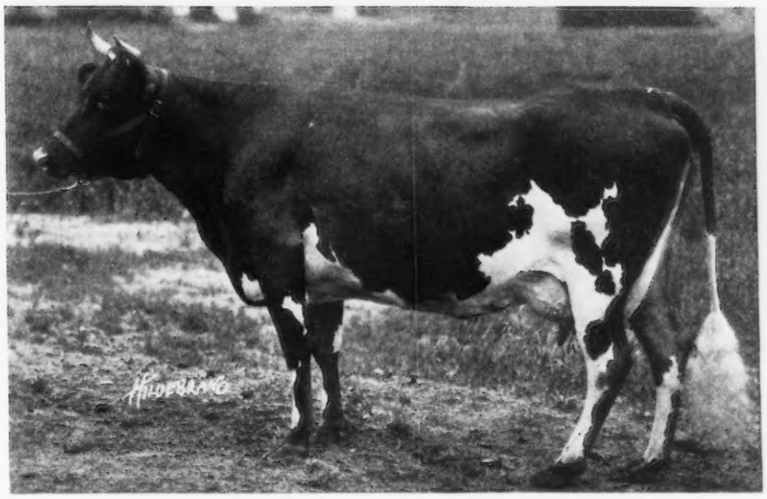

Masher's Sequel

BLEU-BELL OF DRURY LANE 99927

great size — refinement — splendid udder and milk vein development — capacity — constitution

F. E. DRURY
Owner

CEDAR HILL FARM - GATES MILL, OHIO

JOHN BROWN
Manager

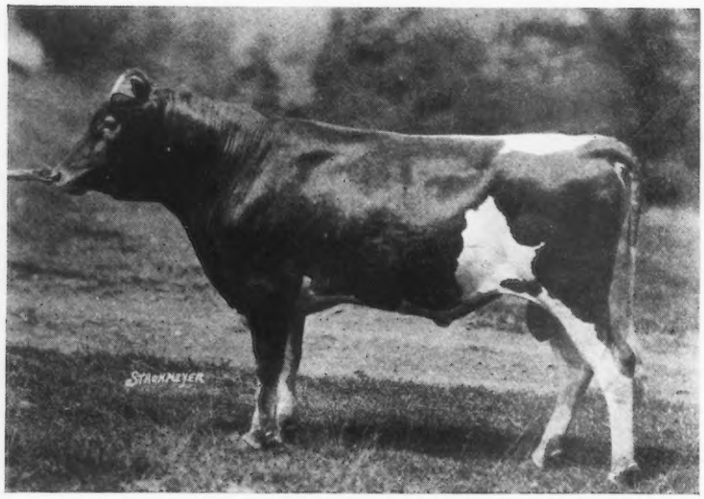

For Sale:

This son out of
the best daughter of
Langwater Ultimas A. R.

WESTVIEW KING OF GOLD (*Born March 14, 1922*)

SIRE:

DOLLY BLOOM'S INGLESIDE KING OF THE MAY 32407 A. R.

We have several of his daughters out of daughters of Langwater Ultimas and they are all good.

DAM:

WESTVIEW EULALIE 101869

12071.2 lbs. M.; 687.81 lbs. B. F. Cl. FF
Carried calf 310 days
(Subject to verification by the Club)

PRETORIA'S KING OF MIDLOTHIAN 22641 A. R. Sire of 9 A. R. Daughters including: Ingleside Queen May Rose A. R. 8873 13590.5 lbs. M.; 754.47 lbs. B. F. Fifth in Class BB Pretoria's Neanietta of Ingleside A. R. 9135 14019.5 lbs. M.; 757.37 lbs. B. F. Cl.A	GEORGE WASHINGTON OF FAIRFIELD FARM 10866 A. R. 13 A. R. Daughters; 7 A. R. Sons including: Washington's Cynthia A. R. 674 14201.2 lbs. M.; 751.93 lbs. B.F. Cl.A	IMP. KING OF THE MAY 9001 A. R. 32 A. R. Daughters; 24 A. R. Sons
		IMP. HAYES RICHESSE 2ND A. R. 1422 10630.7 lbs. M.; 642.43 lbs. B. F.Cl.A
	Medora of Maple Glen A. R. 7375 13131 lbs. M.; 686.20 lbs. B. F. Cl. A	
	DORIS PRETORIA A. R. 2298 10990.7 lbs. M.; 611.53 lbs. B. F.Cl.C	PRETOR 9316 A. R. 14 A. R. Daughters; 4 A. R. Sons
		AMARILLA 2ND A. R. 1290
DOLLY BLOOM OF LANGWATER A. R. 674 12024.5 lbs. M.; 632.34 lbs. B. F. Cl. A Dam of Langwater Dolly Bloom A. R. 973 16507.1 lbs. M.; 867.89 lbs. B. F. Cl. A	POCOMOKE 6075 A. R. 3 A. R. Daughters; 1 A. R. Son Sire of: Nella Jay A. R. 634 13655.6 lbs. M.; 580.19 lbs. B. F. Cl.A	JOHN R. GENTRY 4655
		DOSIA 2ND 10072
	DOLLY BLOOM A. R. 40 17297.51 lbs. M.; 836.21 lbs. B. F. Cl. A Dam of Dolly Dimple, Jethro Bass and Langwater Monarch	DIVAN 5846 A. R. 4 A. R. Daughters; 2 A. R. Sons
		QUESTA 11385 2 A. R. Daughters
LANGWATER ULTIMAS 39637 A. R. Sire of: Westview Mignonette 90611 A. R. 11782.2 lbs. M.; 598.26 lbs. B. F. Cl. F Westview Prosperity 101868 A. R. 10714.5 lbs. M.; 606.97 lbs. B. F. Cl. G. (Sold for $2400 at Nat'l Guernsey Sale 1923)	LANGWATER HOLLISTON 28055 A. R. 10 A. R. Daughters; 4 A. R. Sons including Early Dawn A. R. 11278 10882.6lbs. M.; 686.70 lbs. B. F. Cl. EE	JETHRO'S MAY KING OF LINDA VISTA 14591 A. R. 14 A. R. Daughters; 13 A. R. Sons
	Langwater Levity A. R. 7789 12785.9 lbs. M.; 662.15 lbs. B. F. Cl. EE	LANGWATER FRANCAISE A. R. 3034 13157.5 lbs. M.; 607.74 lbs. B. F.Cl.A
	IMP. ROYAL ROSE OF EASTON A. R. 147 9576.9 lbs. M.; 517.8 lbs. B. F. Cl. E 2 A. R. Daughters; 3 A. R. Sons including: Imp. Royal Rival 9572 A. R. Langwater Royal Master 23663 A. R.	ITCHEN JEWEL 1112 E. G. H. B. Sire of Imp. May Rose King 8336 A. R.
		ROYAL ROSE 4279 E. G. H. B.
WESTVIEW MAY BELLE A. R. 11823 10995.1 lbs. M.; 578.29 lbs. B. F.C. D	LOHIER'S BETA RAIDER OF WADDINGTON 35442 A. R. 15 A. R. Daughters	IMP. BORDER RAIDER 22243 A. R. 26 A. R. Daughters; 3 A. R. Sons
		IMP. LOHIER'S POLLY II A. R. 3415 13969.6 lbs. M.; 620.18 lbs. B. F.Cl.A
	ITCHEN KING'S LADY BELLE 58698	KING'S ITCHEN KING 24661 A. R. 7 A. R. Daughters
		LADY OF GREEN VALLEY 40269

This young bull carries some of the best blood in the Guernsey breed. His sire is a large deep bodied bull with magnificent spring of rib and a perfect top line.

You must go into the third generation to find one ancestor not A. R. and that was Itchen King's Lady Belle whom we owned. She died before she could be tested but she was a beautiful cow and a heavy milker, capable of making a very fine record.

Among the thirty animals in the pedigree only six are not A. R. but all of these six produced A. R. progeny.

Here is a bull good enough to head any herd in the country. We have bred him to several good daughters of Langwater Ultimas, which shows our faith in his quality.

Price on application

WESTVIEW FARM

FEDERAL ACCREDITED HERD

B. A. MACKINNON, *Owner* Pawling, N. Y. FRANK WURST, *Manager*

"Rising Sun Stock Farm" - Van Wert, Ohio

is offering at Private Sale REGISTERED GUERNSEYS [ACCREDITED HERD No. 23677]

MALES AND FEMALES

His Daughter:
LASSIE OF RISING SUN 92893 A. R. 12981. Sixth in Class E. 777.26 lbs. butter fat.

Five of his Half Sisters all Class Leaders with an average of 771.80 lbs. butter fat.

See GUERNSEY BREEDERS' JOURNAL, June 1, 1923, Page 575, and Jan. 1, 1923, Page 65, for more information.

If you want Guernseys COME to the RISING SUN STOCK FARM *Van Wert, Ohio. where you can buy sons and daughters of this great bull.*

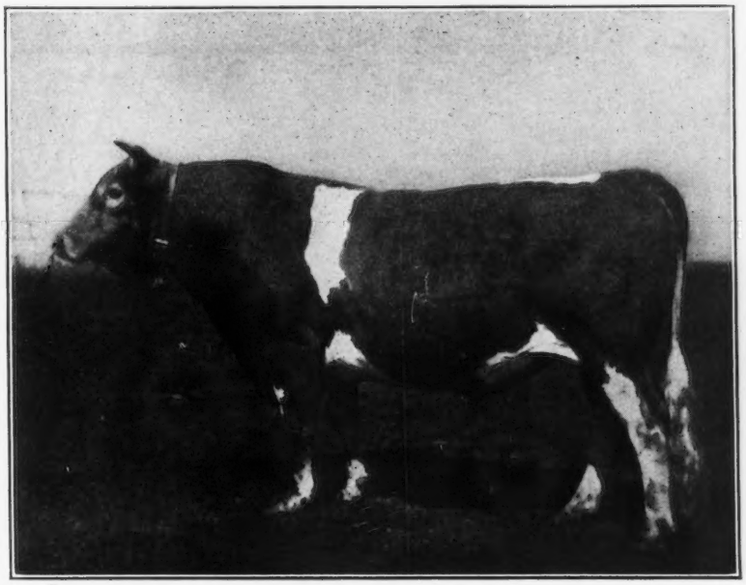

COTTIE'S ROYAL LADDIE 29024
:: :: :: *Head of the Herd* :: :: ::

ONE OR A CAR-LOAD

Sire:
LANGWATER ROYAL 14253 A. R.

Grand Sire:
Imp. King of the May 9001 A. R.

Dam: COTTIE OF ELM PLACE 2nd 14168 A. R.

Grand Dam:
Cottie of Elm Place 14167 A. R.

SAMUEL HERTEL & SON
Proprietors
VAN WERT, OHIO

HICKORY GROVE FARM

Offers For Sale

One eighteen months old bull

CAPTAIN KING OF HICKORY GROVE 80149

Sire---May King's Secret of Homsetead, whose dam and two grand dams five best records averaged 752 lbs. butter fat.

Dam--Hickory Groves Cherry 832.91 lbs. butter fat in Class A. Her sire Dairymaids Standard of Iowa, dam and two grand dams four largest records averaged 802 lbs. butter fat.

Captain King is large, well marked straight and a typical show bull.

FOR PARTICULARS WRITE

T. J. Wright, - - Mauston, Wis.

WESTCHESTER COUNTY

N E W

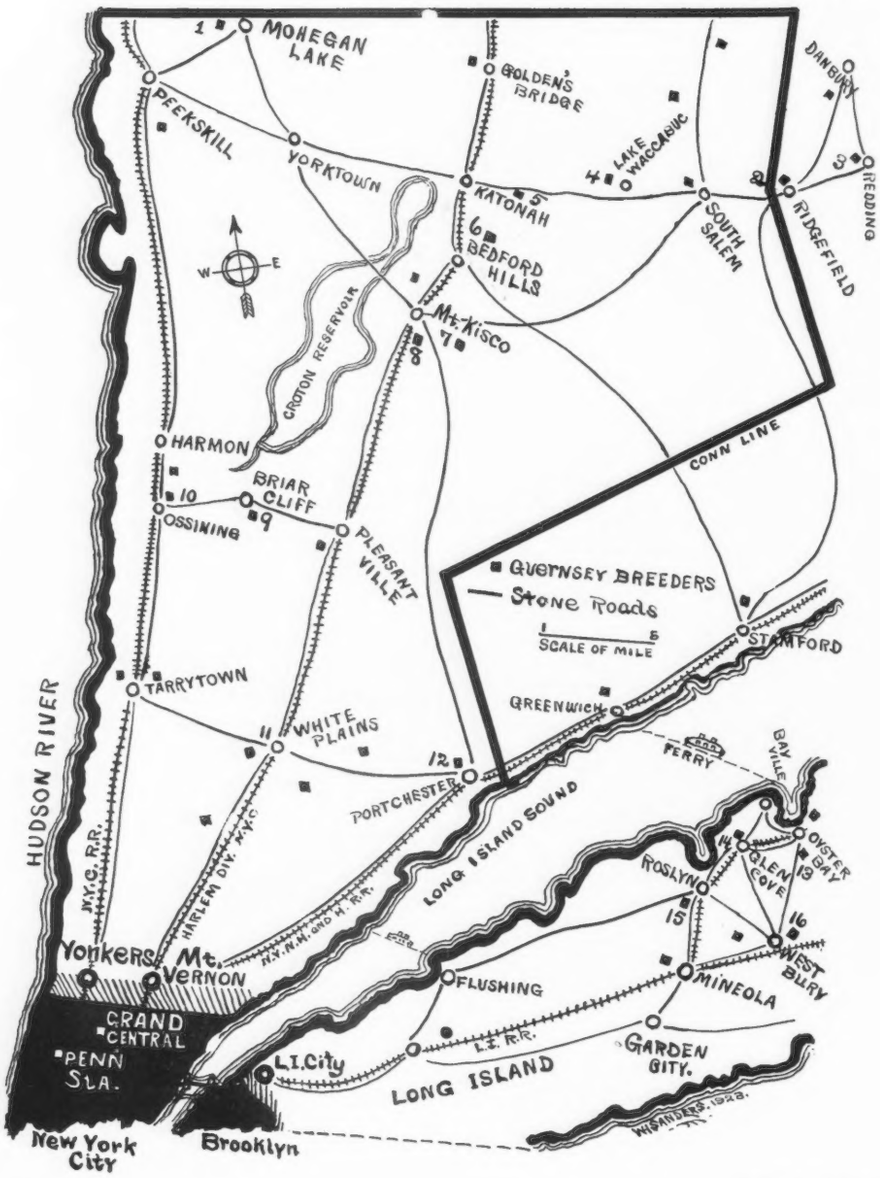

1. E. C. HARDING, Owner
MURIEL K. HILL, Supt.
ROCKLEDGE FARM
MOHEGAN LAKE, N. Y.
Tel.: Peekskill 250–J

2. R. M. LEWIS, Owner
RICHARD HOPPER, Manager
WOODY BROOK FARM
P. O. RIDGEFIELD, CONN.
Tel.: Ridgefield 271

3. J. W. GERMAN, Owner
REDVALE FARM
P. O. REDDING, CONN.
Tel.: Redding 71

4. G. B. AGNEW, Owner
E. G. CARMAN, Manager
OAKBROOKE FARM
LAKE WACCABUC, N. Y.
Tel.: So. Salem 5–F–22

5. WM. FAHNESTOCK, Owner
L. F. BARNCROFT, Supt.
GIRDLE RIDGE FARM
KATONAH, N, Y,
Tel.: Katonah 105

6. HENRY W. HOWE, Owner
WM. H. SANDERS, Manager
BEAVER RIDGE FARM
BEDFORD HILLS, N. Y.
Tel.: Bedford Village 58–W

7. J. H. HAMMOND, Owner
J. O. SEWALL, Manager
DELLWOOD FARM
MT. KISCO, N. Y.
Tel.: Mt. Kisco 20–F–15

8. MOSES TAYLOR, Owner
WM. BARCLAY, Manager
ANNANDALE FARM
MT. KISCO, N. Y.
Tel.: Mt. Kisco 674

AND LONG ISLAND
YORK

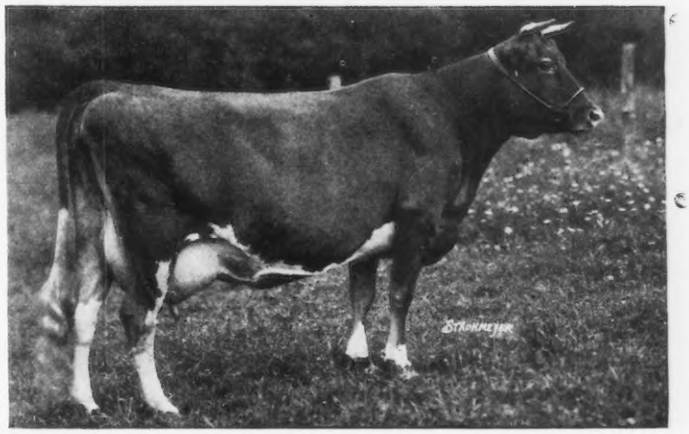

Pearl Rose of Beaver Ridge 53932

12390.4 lbs. milk, 688.8 lbs. fat. Formerly first, now sixth in class GG. Dam of one son and three daughters and a regular breeder. The son heads a large herd in Wisconsin, one daughter was sold for $6000 in California, and the other two are retained in the home herd.

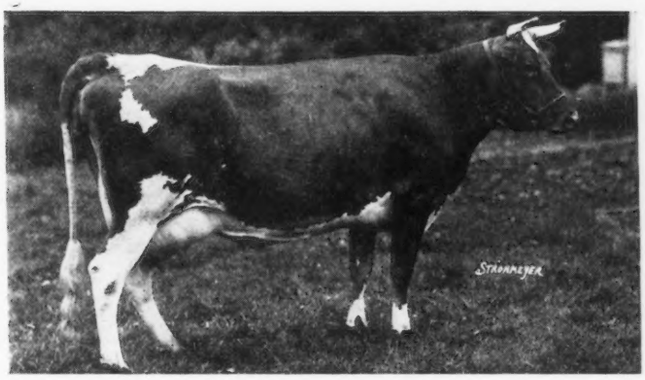

May Fly of Beaver Ridge 63933

13648.9 lbs. milk, 786.75 lbs. fat. Now tenth in Class C. She has one son, junior herd sire in another of the herds listed below, and a daughter in the same herd. She is due to freshen again soon.

ANOTHER pair of class leaders in another "Westchester" herd; this time in one of the good ones located just over the line in Connecticut. Westchester County and vicinity is the home of real dams of real bulls. *Pay us a visit.*

9 PRESTON HERBERT, Owner
HARRY VAN VEEN, Manager
MAPLE SHADE FARM
BRIARCLIFF MANOR, N. Y.
Tel.: Briarcliff 133

10. V. EVERETT MACY, Owner
VINCENT PHELPS, Supt.
CHILMARK FARM
OSSINING, N, Y,
Tel.: Ossining 974

11. F. M. WARBURG, Owner
W. B. JONES, Supt.
WOODLANDS FARM
WHITE PLAINS, N. Y.
Tel.: White Plains 711

12. E. F. PRICE, Owner
F. C. SHAW, Manager
KNOLLWOOD FARM
PORT CHESTER, N. Y.
Tel.: Port Chester 50–W

13. J. P. MORGAN, Owner
JAMES KELLY, Manager
DOSORIS
GLEN COVE, L. I., N. Y.
Tel.: Glen Cove 512

14. HARRY C. CRAFT, Owner
MATINSCOCK FARM
GLEN COVE, L. I., N. Y.

15. C. H. MACKAY, Owner
C. H. HECHLER, Supt.
HARBOR HILL FARM
ROSLYN, L. I., N. Y.

16. MRS. ROBERT BACON, Owner
ELINOR E. MILLER, Supt.
ROBERT BACON FARM
Westbury, L. I., N. Y.

MACBRAE FARM GUERNSEYS

FOR SALE

A few Choice Young Cows of Imported and May Rose Breeding.

Write For Particulars

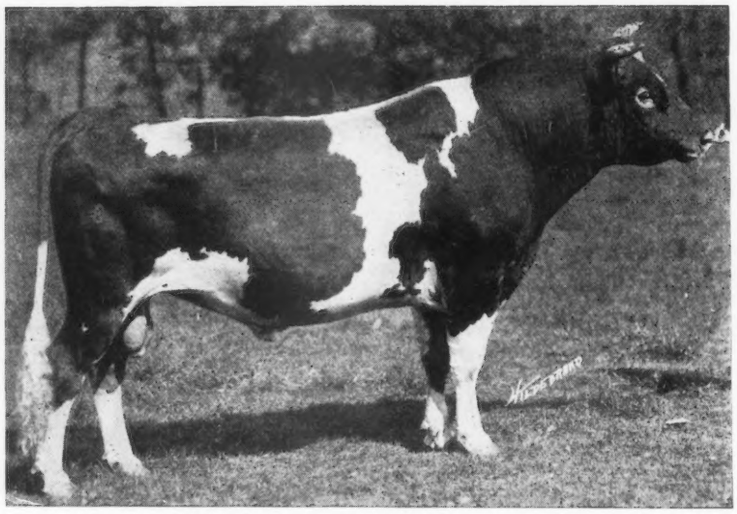

FOR SALE

MACBRAE'S WARRIOR

Exceptionally bred bull calf

Sire: CRAMOND DEFIANCE

DAM: HETTY OF TROUT BROOK.
546.50 fat Class G. Average % fat 5.99.

Granddaughter of FLORHAM LADDIE

Sire: LANGWATER WARRIOR by KING OF THE MAY
Dam: LANGWATER GAIETY by KING OF THE MAY

CRAMOND DEFIANCE 54437

50% OF KING OF THE MAY

The Blood that made the Breed Famous

Our Herd consists of garnddaughters of FLORHAM LADDIE and LANGWATER WARRIOR.

C. W. McCUTCHEN
Owner

Macbrae Farm, Flemington, N. J.

EDWARD M. ZETLIN
Manager

HIGHLANDS

A Satisfied Purchaser is more important to us than a sale. — We can satisfy you.

Did you read the very important articles on Herd Sires in the GUERNSEY BREEDERS' JOURNAL?

NE PLUS ULTRA STANDS PRE-EMINENT

Ne Plus Ultra occupies this position among Guernsey sires because—

1. He stands first in the list of sires that have sired daughters with the equivalent of 600 lbs. fat.
   He stands third in the list of sires with daughters having the equivalent of 800 lbs. fat.
   He stands second in the list of sires with daughters having an equivalent of 1000 lbs. fat.
2. He has sired 12 daughters that have actually produced over 700 lbs. fat, which is more than any other Guernsey bull has ever sired; and his entire list of 41 A. R. daughters averages over 600 lbs. fat.
3. His progeny ranks as high in individual excellence as it does in production.

We have always been believers in the blood of Ne Plus Ultra and Imp. Itchen Daisy III, and our senior herd sire,

ULTRA SELECT 47137

carries 75% of the blood of Ne Plus Ultra, and 46% of the blood of Imp. Itchen Daisy III—more of the blood of these two animals than any other living bull.

We own nine animals carrying 50% of the blood of Ne Plus Ultra—this list includes four of his best daughters.

We are also using two sons of Ultra Select, namely—Highland Chief Justice, carrying 50% of the blood of Ne Plus Ultra, and tracing six times to Imp. Itchen Daisy III; and Highland Chevalier, out of the highest record daughter of Langwater Demonstrator, one-half brother to Ne Plus Ultra.

Let us send you a pedigree of a bull of real Ne Plus Ultra breeding.

Federal Accredited Herd No. 36782

W. H. GRATWICK, Owner
Office, 814 Chamber of Commerce Bldg.
Buffalo, N. Y.

For particulars address:
NYE H. FREEMAN, Herdsman
Linwood, N. Y.

R. E. LOWDEN, Supt.
Linwood, N. Y.

LA RAMEE STOCK FARMS

(The Island Home of Masher's Sequel)

ANNOUNCE THAT THE HERD IS BEING KEPT INTACT AND THAT THE LONGSTANDING BUSINESS OF EXPORTING CATTLE IS BEING CARRIED ON BY THE SONS :: :: ::

LA RAMEE GUERNSEY

M. J. LE PATOUREL
A. D. LE PATOUREL

ANNUAL SALE OF GUERNEYS

SATURDAY, NOVEMBER 10, 1923

BURKEVILLE, VIRGINIA

50 head of cows and heifers, a number with A. R. records up to 692 pounds of butter fat in AA.

Many bred to Bonita's Foremost the best son of Langwater Foremost I have seen. He is of National Dairy Show timber.

Several outstanding daughters of Upland's Holliston, a son of Langwater Holliston and a daughter of Langwater Cavalier whose four records average over 618 pounds of butter fat.

For catalogue address

Wm. H. Gould *Burkeville, Virginia*

Itchen May King 25174

Oldest County Guernsey Breeders' Association in the United States

WAUKESHA COUNTY
THE · GUERNSEY · CAPITAL · OF · AMERICA
"NINETY MILES NORTH OF CHICAGO"

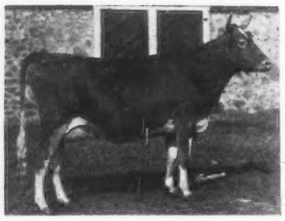

The Park Farm *Herd*

has long been bred along lines of beauty and production. We bred the dam, granddam and great-granddam of Park's Judith Beauty, phenomenal breeding, twice world's record cow. Her sire is still in service with us and her twenty half sisters in the herd are being bred to two excellent bulls of high producing ancestry.

YOUR CORRESPONDENCE IS SOLICITED

JOHN H. WILLIAMS, *Owner* WAUKESHA, WIS.

FOX and KINGSTON OFFER

Sons and Grandsons of Imp. Itchen May King 25174 A. R.

(Grand Champion, National Dairy Show 1920)

1. BULL CALF
   Dam: Walter Sequel's Lady Taft of Denmark A. R. 524.9 lbs. b. fat. Class A
2. MUSKEGO ADMIRATION 82412 born Feb. 23, 1922
   Dam of official test, making splendid record.
3. BULL born March 2, 1823, by Aviator of Edgemoor 49387 (by Imp. Itchen May King.) Dam: Beth's Sunbeam of Guernsey Hill A. R. B. F. 605.79 lbs. at 6 yrs.
4. BULL born April 16. 1923, by Aviator of Edgemoor 49387. Dam—Florestine's Triumph A. R. B. F. 681.61 lbs. at 7 yrs.

OTHER BULLS out of high producing dams, by Imp. Itchen May King, and Aviator of Edgemoor. Some choice females for sale. Write your wants.

GOODHAND KINGSTON & SON *and* F. E. FOX

Waukesha, Wisconsin

COW COUNTY U. S. A.

BRED FOR PRODUCTION GUERNSEYS

DO YOU WANT

GRADE GUERNSEY FEMALES—We have them, all ages, Calves, Heifers, Cows

REGISTERED GUERNSEY FEMALES—Our members are ready to supply your wants, any age

REGISTERED GUERNSEY MALES—Calves, and those of serviceable age out of A. R. dams

Our breeders aim to offer the best quality Guernseys at reasonable prices, tuberculin tested, in good health, and heavy producers.

Come to WAUKESHA, look over our herds, and make your selections, or write, stating what you are interested in, and we will gladly describe what we have to offer.

WAUKESHA COUNTY, GUERNSEY BREEDERS' ASSOCIATION

F. E. FOX, Secretary, Waukesha, Wisconsin

SUNNY VALLEY FARM

Home of Yeksa's Tops of Gold's Fannie; 19794.90 lbs. milk, 981.55 lbs. fat. Highest record Guernsey cow in Wisconsin.

We have a large number of descendants of this cow in our herd, among them a son, Yeksa Tops of Gold's Boy, who is the sire of animals with type and production.

(Yeksa Tops of Gold's Boy is owned jointly with McKerrow Farms.)

For Particulars Write

WM. M. JONES & SON, Waukesha, Wis.

BANNER GUERNSEY FARM

Herd Sire--Corium Bertram 63731

SIRE—Superb of Edgemoor 49590

DAM—Laura of Birchwood 54190; 12488 lbs. milk, 676 lbs. fat, AA

A few Registered Cows for sale bred to above sire and due in February

A. C. KLEINHANS, R. F. D. 1, Brookfield, Wis.

Waukesha County Guernsey Breeders' Association

Get High Herd Efficiency.
Buy
Waukesha County
Guernseys

Yeksa's Tops of Gold's Fannie 22362

WAUKESHA COUNTY
THE · GUERNSEY · CAPITAL · OF · AMERICA
"NINETY MILES NORTH OF CHICAGO"

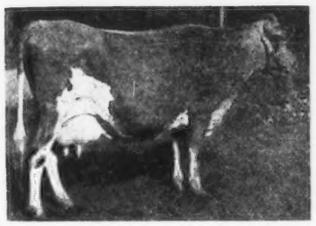

SIZE
QUALITY
LONGEVITY
PRODUCTION
CONSTITUTION

are fixed qualities in the twenty descendants at SHORELAND FARM of the great cow Glenwood's Miss Greta 12121 lbs. milk, 642 lbs. fat at 13 years Class AA, the highest record of the breed for that age. She is due to freshen this fall at 15 years. Her oldest daughter, now ten years, has averaged 77 lbs. of fat per month for her first seven months on test.

L. B. STEVENS Oconomowoc, Wis.

Oakland Guernsey Farm
SINCE 1890

Offers High Grade, practically pure bred, young cows to freshen, n car lots or less, also heifers all ages. A few registered bulls.

When in our country call on us before buying. I can fill your order.

H. R. LOBDELL - Mukwonago, Wis.

FOR SALE:
Proud Prince of Edgemoor 43685
Sire's dam's record 719.86 lbs. fat, Class A
Dam's record 709.15 lbs. fat at five years

Come and see him and his get

See page A–34 July 1st Journal for picture of PROUD PRINCE

For price and all particulars address

ECHO GLADE GUERNSEY STOCK FARM
DOUSMAN - - WISCONSIN

16 MONTHS OLD BULL
37½% KING OF CHILMARK BLOOD

SIRE—Grand Champion throughout East and South whose sire by a 721 lb. Class A cow, sired Grand Champion Imp. Rhoda Des Blancs Bois 723 lb. Class F, and out of a 756 lb. Class D daughter of King of Chilmark.

DAM—A very typy daughter of King of Chilmark with 168 lbs. fat in 111 days as Junior 2 year old.

LARGE, TYPY, HANDSOME, SURE AND GENTLE

For Particulars see J. M. HARVEY, Waukesha, Wis. R. F. D. 2

HILLSIDE VIEW FARMS
Breeders of Aristocratic Guernseys
Grand Champion Male and Female
Waukesha County Dairy Show, 1922

M. A. SEYBOLD & SONS, Props.
WAUKESHA, WIS., Route 1, Box 44

Tillybardin Guernsey Farm
offers

Two bulls ready for light service. Sire's dam has 11174 lbs. milk, 629 lbs. fat at three years. Dam of one has 523 lbs. fat, 10384 lbs. milk

PRICED TO SELL. WRITE

Charles J. Mitchell :: Waukesha, Wisconsin

CRUGLAS FARM GUERNSEYS
Registered and High Grade Guernseys
Tuberculin Tested

GRADE COWS AND HEIFERS A SPECIALTY

Herd Sire: Proud Banner of Echo Glade
Sire: Proud Prince of Edgemoor

THOS. H. EVANS - - Wales, Wis.

Waukesha County Guernsey Breeders' Association

WAUKESHA COUNTY GUERNSEYS lead to the road of Dollars in Dairying

WAUKESHA COUNTY GUERNSEYS have Quality in Quantity

WAUKESHA COUNTY
THE · GUERNSEY · CAPITAL · OF · AMERICA
"NINETY MILES NORTH OF CHICAGO"

Guernsey Pedigrees Tabulated

Thirty Ancester Pedigree, $1.00

Customers write they have no difficulty in selling Guernseys when they have pedigrees tabulated by FOX. Let me write up yours and help you dispose of your surplus stock.

Advanced Registry Records, American and Island, Prize winnings, sale prices, recorded in red type.

For numbers over 126830 females and 78200 males, send name and number of sire and dam. This is important, as it will avoid delays.

F. E. FOX - - WAUKESHA, WIS.

SPRING RIDGE FARM

Pure Breds and Grades For Sale

E. H. JENKINS & SON

Genesee Depot - - - - - Wisconsin

LOOP GUERNSEY FARM

Federal Accredited Herd

A few choice males and females, descendants of Imp. BOHEMIAN GIRL OF EDGEMOOR — 709.15 lbs. fat; Imp. MCKERROW'S GOVERNESS CARTERET — 811.43 lbs. fat, and other good A. R. cows *for sale.*

W. E. FISHER WAUWATOSA, WIS.

SOLVE YOUR PROBLEMS WITH GUERNSEYS!—

What Guernseys have done for Pleasant View Farm, they will do for you.

For Individuality and Type see the PLEASANT VIEW herd. Males and Females for sale.—Grades and Purebreds.

EVAN G. DAVIS - - WALES, WISCONSIN

OWENDALE FARM

Herd Sire: Reformer of Park Farm 80057

Sire: Governor of Bailey Falls 36994 A. R. sire of Park's Judith Beauty 76118 A. R. 768.50 lbs. fat Class BB. Former Class Leader in FF and BB. Sold for $3400.00.

Dam: Park's Yeksa Queen 21602, A. R. 1809, 8995.00 lbs. milk; 433.61 lbs. fat Class CC. Double Grandaughter of Lord Yeksa. Great Granddam of Park's Judith Beauty 76118, 768.50 lbs. fat. She is also dam of 2 A. R. cows: Park's Queen Rhea 653.59 lbs. fat (Class A), Park's Yeksa Queen 3d, 519.86 lbs. fat (Class A) His full sister is starting out and promises to make a good A. R. record.

DAVE OWEN, Post office Mukawonago, Wisconsin, R. 4 On Highway 59 in Genesee

MAPLE HEIGHTS GUERNSEY FARM

Federal Accredited Herd

HERD SIRES:

NAVIGATOR OF EDGEMOOR 62162

Sire: PENCOYD'S GOLDEN MAY SECRET 39626 A. R., eleven A. R. daughters that average over 500 lbs. as two-year-olds.

Dam: Imp. MILDRED II. OF LES GODAINES 55120, 702 lbs. fat, a prize winner also.

ITCHEN MAY KING OF MAPLE HEIGHTS 71366

Sired by the Grand Champion Imp ITCHEN MAY KING 25174 A. R., and out of an A. R. daughter of IMP. MILDRED II OF LES GODAINES 55120.

Thirty head choice females and a few males of the above and other good breeding for sale.

FRANK E. SWAN WAUWATOSA, WIS.

WILLALVIN FARM

Federal Accredited Herd

OFFERS TWO BULLS

One born December 5, 1922 The other January 14, 1923

Grandsons of Langwater Royal 4th who is a full brother to Pearl's Dot. World's Record Guernsey in Class AA. Dam's records up to 619 lbs. fat in Class AA.

BASSE BROS., R. 3, Station D, MILWAUKEE, WIS.

Waukesha County Guernsey Breeders' Association

PENCOYD'S ROYAL CROSS

68638

SIRE

May King of Watch Hill 47785

Sire—Beda's May King
Sire—Imp. May Rose King
Dam—Sheet Anchor's Beda
Dam—Golden Janella of Pencoyd 12001.6 lbs. milk; 516.86 lbs. fat, Class C
Sire—Imp. Golden Secret of of Lilyvale A. R.
Dam—Nella Jay 2d

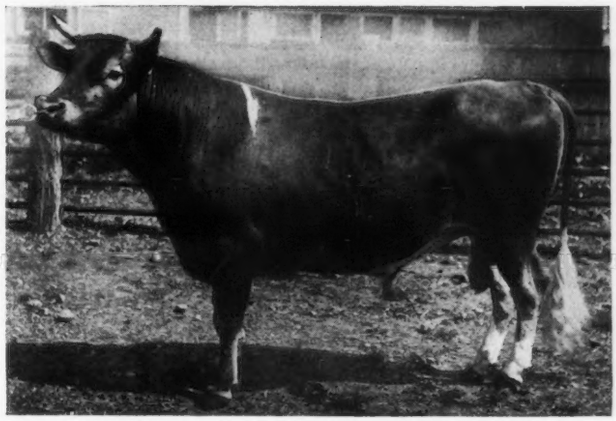

DAM

Nella Jay 3d 35082, 12523.3 lbs. milk; 594.83 lbs. fat, 17047.2 lbs. milk, 809.38 lbs. fat.

Sire—Imp. Golden Secret A. R.

Dam—Nella Jay 16480 A. R., 9576.1 lbs. milk; 477.47 lbs. fat. Class D. 13655.6 lbs. milk; 580.19 lbs. fat Class A. Dam of 5 A. R. daughters and one A. R. son.

HERD SIRE AT BONNIE BRAE FARM

His first crop of calves are just coming on and are extremely promising

JOHN F. McLOUGHLIN, *Owner* - - - - CLINTON, NEW YORK

The APP STOCK FARM

offers for sale

10 - YEARLING BRED HEIFERS - 10

Bred to MAY ROSE COMBINATION OF OAKS FARM 78039 A son of Cramond Chieftain, sired by Langwater Warrior. Dam —Sweet Corn of Oaks Farm 92192, now on test and indications are she will make 700 lbs. fat in Class D. *Would also spare a few Cows and open Heifers.* GOV. CHENE, MAY ROSE, GLENWOOD and MASHER Breeding

HERD UNDER FEDERAL SUPERVISION

D. N. APP & SON, *Owners* :: SELINSGROVE, PA

Ten Young Cows and Heifers

All daughters of

LANGWATER RECLUSE A. R.
and UPLAND'S DIAMOND

All bred to a son of LANGWATER WARRIOR *for early winter freshening.*

Due to the natural increase in our herd, we must sell these real producers. Write us for details.

ACCREDITED HERD

EDGERTON FARM

F. C. WYMAN, *Supt.*, BENNINGTON, N. H.

FRITZLYNN	NE PLUS ULTRA	GUERNSEYS
GOLDEN SECRET		KING OF THE MAY
ACCREDITED	STARS and STRIPES	HERD

If interested in a Bull Calf bred along above lines we should like to submit pedigrees

WM. F. FRETZ - Pipersville, Pa.

BEAVER RIDGE FARM GUERNSEYS

YOUNG BULLS for sale from high producing dams

Special offer of three bulls four, seven, and nine months old. Write for sale list showing breeding, records, and price.

BEDFORD HILLS
HENRY W. HOWE, Owner

WESTCHESTER CO.
Farm 40 miles north of New York City

NEW YORK
WM. H. SANDERS, Mgr.

Greyholme Farm Guernseys

Lovers of good cattle are invited to inspect this herd

In future issues we shall present individual members, including sires in service, with adequate comment

Farm at Riverpoint, R. I. on Providence-New London Pike

Take bus or trolley from Providence

C. PRESCOTT KNIGHT
Owner

G. F. BOYNTON
Mgr.

Foundation Stock of Merit

OUR PRESENT OFFERING OF

5 young A. R. cows
8 young heifers

will appeal to the breeder who desires type, production and prepotent blood lines. Their pedigrees will show the wealth of heavy producing ancestors.

They are priced very reasonably

WE ALSO OFFER two young bulls whose ancestry and individual excellence make them very desirable as herd sires who will improve the type and production of most any herd

FEDERAL ACCREDITED HERD

ALBAMONT FARMS
FRANK LEPATOUREL - CAMPTON, N. H.

Brookmead Farm Guernseys

FRANK GRAHAM THOMSON, Owner
DEVON -:- PENNSYLVANIA

calls attention to one of the Best Bred Bulls of the Breed

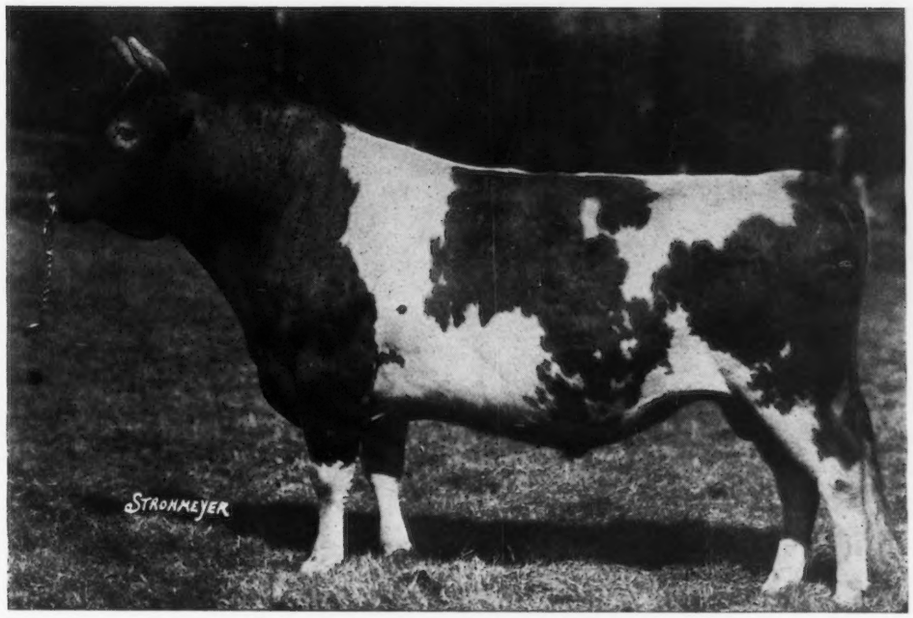

LANGWATER MASTER FRED 51494

Sire:

LANGWATER WARRIOR 26509 A. R.
Sire of Langwater Queen of the East, over 600 lbs. fat in Class G; 830.99 lbs. fat, Class A (Unofficial). Langwater Helpmate sold for $11000.00 now on test in Class B making a big record.

IMP. KING OF THE MAY 9001 A. R.
32 A. R. daughters average 620 lbs. fat. Sire of Full Brothers, Stars & Stripes and Dolly Dimple's May King.

IMP. MAY ROSE KING 8336

IMP. ITCHEN DAISY 3RD 15630 A. R.

IMP. LANGWATER LILY 26606 A. R.
101290.17 lbs. milk, 548.66 lbs. fat. Dam of Langwater Levity 12785.9 lbs. milk, 622.15 lbs. fat.

IMP. GOLDEN SECRET 12599 A. R.

IMP. ITCHEN LILY 5TH 23540

Dam:

LANGWATER MARY 38604
12681.8 lbs. milk, 668.04 lbs. fat. 2nd National Dairy Show, Chicago, a cow of wonderful size and capacity. Dam of Langwater Destiny A. R. 11522.30 lbs. milk, 554.17 lbs. fat.

DOLLY DIMPLE'S MAY KING OF LANGWATER 12997 A. R.
Sire of Ne Plus Ultra, Itchen Daisy's May King Langwater Nancy 1011 lbs. fat.

IMP. KING OF THE MAY 9001 A. R.

DOLLY DIMPLE 19144 A. R.

LANGWATER HOPE 27946
Leading cow in Class F. 15978.8 lbs. milk, 773.59 lbs. fat. Fifth cow in Class A, 19882.0 lbs. milk, 1003.17 lbs. fat.

IMP. KING OF THE MAY 9001 A. R.

IMP. ITCHEN LILY 5TH 23540

We offer sons of "Master Fred" out of daughters of Stars & Stripes, Stars & Stripes 2nd, and Royal Master carrying from 9 to 12 May Rose Crosses.

BROOKMEAD FARM

FRANK GRAHAM THOMSON, *Owner*

526 Land Title Building -:- Philadelphia, Pennsylvania

Farm at Devon, only 18 miles from Philadelphia, with fine train service.

GLENBURNIE GUERNSEYS

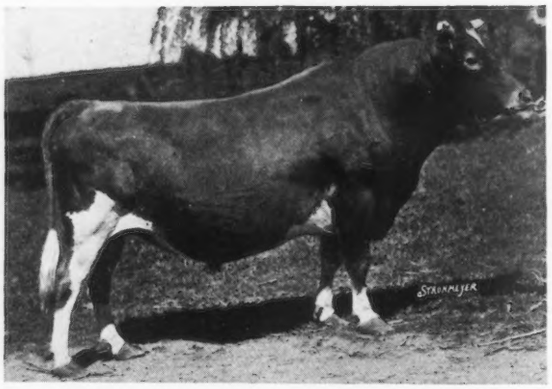

MASHER'S ELSIE'S MAY KING 30630

Glenburnie Guernseys, bred in the "Masher" line since 1906, furnish one of the purest strains of this renowned family. The type is marked by good form, great stamina, fine quality and exceptional productivity. Tuberculosis has never entered the herd. The record of the three bulls shows extraordinary prepotency—a factor that commends itself to discriminating breeders who are seeking a suitable outcross.

1. KING MASHER 11084—foundation herd bull. Sire of 8 A. R. sons and 22 A. R. daughters, including the following class leaders when records were made:
   MASHER'S ELSIE 24986—15857.90 milk; 855.34 fat in A.
   GOLDEN ELSIE 2d 33422—13409.00 milk; 672.94 fat in G.
   BRIGHTNESS OF GLENBURNIE 30742—12858.60 milk; 672.94 fat in D.

2. SIR ELSAX OF GLENBURNIE 22796 (son of Golden Elsie 2d) sire of 3 A. R. sons and 4 A. R. daughters, including the World's Champion in Class F.
   BRIGHTNESS OF INDIAN BRIDGE 85110 (daughter of Brightness of Glenburnie) 14460.00 milk; 826.03 fat.

3. MASHER'S ELSIE'S MAY KING 30630 (son of Sir Elsax of Glenburnie and Masher's Elsie). Sire of 8 A. R. daughters, including the Class Leader in B.
   MASHER'S COUNTESS OF DELLWOOD 72081, 15274.90 milk; 832.23 fat.

A Yearling Bull--Combining King Masher-King of Chilmark breeding For Sale

JAMES E. RUSSELL - - R. D. 4, Trenton, N. J.

GUERNSEY DEPARTMENT

WE have just completed a *Guernsey Hand Book*—a book which every Guernsey Breeder should have in his possession. It contains much valuable information, including: a list of the leading A. R. sires with 25 or more daughters; sires with 800 lb. daughters; all 800 lb. cows listed under their owners and arranged alphabetically according to states; all breeders and owners listed alphabetically and given credit for the 800 lb. fat cows they have bred and those they have developed. Progress tables have been compiled giving each state credit for the 800 lb. fat cows it has bred and developed.

With every order of $3.00 or more received between August 1st and September 15th, we will give this hand book as a premium.

Don't miss this opportunity—WRITE NOW!

WISCONSIN LIVE STOCK ADVERTISING COMPANY

Pioneer Bldg. -:- Madison, Wis.

ROUGHWOOD GUERNSEYS

consist of 90 head of carefully bred producers. Free from tuberculosis and contagious abortion.

OUR HERD SIRES ARE

Demonstrator of Roughwood 23133
sire of 15 A. R. Daughters.

Langwater Royalist 23121 A. R.
own son of Imp. King of the May.

Cramond Ajax 60028
Double grandson of Warrior. Traces 4 times to Imp. King of the May.

Regent of Roughwood 67926
by Langwater Royalist and out of
Afterglow of Roughwood A.R., present three year old World's Champion. Record of 876.16 lbs. in E.

We occasionally have for sale a nicely bred Young Cow

George N. Barrie Chestnut Hill, Mass.

Sons of

CAVALIER'S ULTRA SECRET 72881

Statistics show that among the outstanding sires of the breed were Imp. King of the May 9001, Ne Plus Ultra 15265 and Imp. Golden Secret of. Lilyvale 10028.

Cavalier's Ultra Secret 72881 carries these blood lines. His dam Upland's Pretoria 89600, made 12369.8 lbs. milk and 693.33 lbs. fat in Class F. On retest in B, she produced 2051.0 lbs. of milk in May—a remarkable feat.

SPECIAL OFFERING. A son of Cavalier's Ultra Secret 72881 out of Nella Girl of Pencoyd A. R. 7021, with a record of 13421.8 lbs. milk and 690.78 lbs. fat in Class B. She is a 7/8ths sister to Nella Jay of Pencoyd A. R. 8730, second in Class F with 16325.6 lbs. milk and 810.63 lbs. fat. Both are daughters of Langwater Pencoyd 21830 A. R. (a double grandson of Imp. King of the May 9001). Nella Girl of Pencoyd is out of a daughter of Imp. Golden Secret 12599, A. R.

This bull calf is four months old. His pedigree shows unusual records on both sides. If there is anything in breeding and inheritance, he will increase the production of any herd in which he is used.

FEDERAL ACCREDITED HERD

For information address **PENCOYD FARM**

T. W. & I. W. ROBERTS - 1644 LAND TITLE BUILDING - PHILADELPHIA

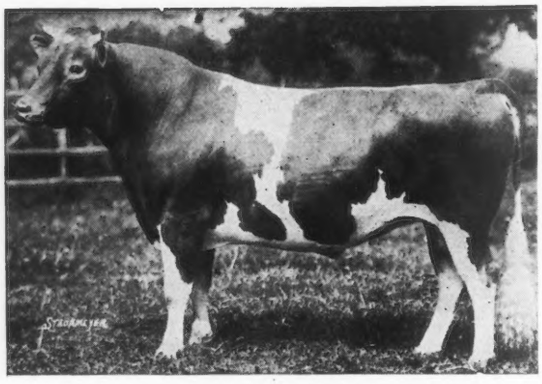

LANGWATER SYBARITE 63073

COVENTRY FARM GUERNSEYS

Princeton, New Jersey

HERD SIRES:

LANGWATER SYBARITE 63073
Sire: Langwater Steadfast A. R.
Dam: Langwater Sybarita A. R.

ROCKINGHAM HOLLISTON 84230
Sire, Langwater Holliston A. R.
Dam: Imp. Belle of Rockingham A. R.

Among our foundation cows are the following:

Langwater Cleopatra A. R., a daughter of Imp. King of the May A. R.
Four daughters of Ne Plus Ultra A. R.
Four daughters of Langwater Warrior A. R.
Two daughters of Langwater Steadfast A. R.

A daughter of Langwater Model A. R. and a daughter of Langwater Renown A. R.

Young bulls bred along these lines usually for sale at reasonable prices

Federal Accredited Herd No. 23529

Address

R. L. BENSON, Owner **G. F. STONE, Supt.**

Princeton, N. J.

ETHERSTON FARM, ERIE, PA.

FEDERAL ACCREDITED

Address: WILLIAM H. FORSTER, *Owner*

SAUGERTIES ULTRA RIVAL 35557
Sire: Ultra May King *Dam:* Bonny Vales Itchen May Rose

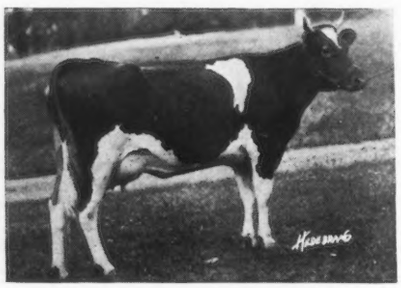

A Two Year Old Danghter Now On Test
MALES AND FEMALES FOR SALE

FOX RUN FARM

OFFERS FOR SALE

Several Well Bred Guernsey Cows
of best Native and Island stock
Mostly of May Rose blood

Also some Bull Calves for sale, sired by Roselyn's Warrior of Fox Run or Lady's Fashion of Fox Run

Prices Reasonable

FOX RUN FARM

F. S. GILCHRIST, Superintendent

Peterboro - - New Hampshire

CHICAGO GUERNSEY FARM

HERD BULLS

LOHIER'S RAIDER OF WADDINGTON 29314

Full brother to Raider's Polly of Waddington A. R., 705 lbs. fat, Class C, and Lohier's Beta Raider of Waddington, 14 A. R. daughters

SIRE—IMP. BORDER RAIDER 22243, 24 A. R. daughters

DAM—IMP. LOHIER'S POLLY II. 33688 A. R., 620 lbs. fat
(Daughter of Golden Noble II.)

GOLDEN KING OF BRIARBANK 34979 A. R.

SIRE—KING BELL 13482, 10 A. R. daughters
(Half brother to Imp. King of the May)

DAM—IMP. SELBY 32055 A. R., 650 lbs. fat at 3 years
(Daughter of Golden Noble II.)

KING OF FOUR PINE 61882

SIRE—KING OF CHILMARK 20798, 19 A. R. daughters

DAM—TRICKSEY'S GLENWOOD GIRL 49110 A. R., 800 lbs. fat

100 Choice Females For Sale, most of them bred to the above bulls, $200 to $500 each, federal tested and guaranteed breeders

CHICAGO GUERNSEY FARM, Inc.

HINSDALE, ILL. 17 miles west of Chicago.

DREW TEN BROECK, Manager Telephone Hinsdale 486-y-1

HILL GIRT FARM

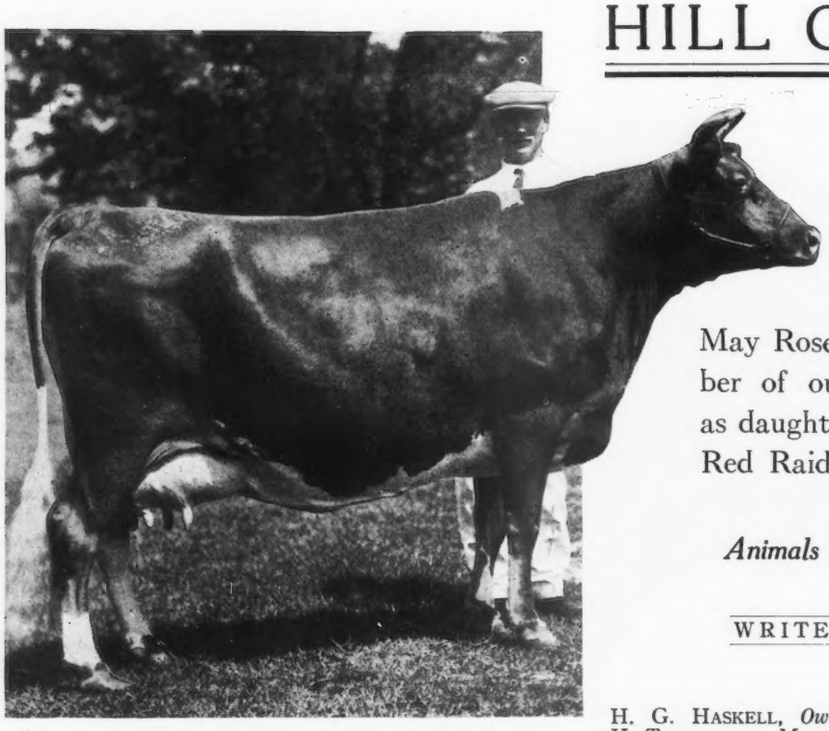

JEANETTE OF THE PRAIRIE 2ND
Grand Champion—National Dairy Show, 1922

Bulls:
Inbred May Rose blood.

Cows:
Imported, or of American May Rose breeding, including a number of outstanding individuals such as daughters of Ne Plus Ultra, Itchen Red Raider, Langwater Peerless, etc.

Animals of both sexes for sale

WRITE FOR SALES LIST

H. G. HASKELL, *Owner*
H. TATTERSALL, *Manager*

COSSART, PA.

SILVERWOOD FARM
HOLLISTON - MASSACHUSETTS

Offers Granddaughters of
IMP. GOLDEN SECRET

Young cows, also heifers due to freshen in October and December; in calf to a grandson of Langwater Stars and Stripes, and some open heifers.

Also Four Daughters of
IMP. ROBERT'S CRITERION

S. H. FESSENDEN
Owner

H. L. DAVIS
Manager

Person Stock Farm
OFFERS
Sons of
MAY ROSE GOLDEN SECRET 34920 A. R.
LANGWATER EMIGRANT 14076 A. R.
REX OF MINOT 48671

These young bulls are backed by type and production. They are out of A. R. cows with good records both on the show circuit and at the pail. Some of servicable age, some younger.

GOOD VALUES—WELL GROWN—PRICED RIGHT

:: :: *Send for List* :: ::

No Females At Present

FEDERAL ACCREDITED

E. S. PERSON - MINOT, N. D.

TYPE **UNIFORMITY** **PRODUCTION**

WADDINGTON FARM

HOME OF

IMP. BORDER RAIDER

ROSETTA'S RAIDER OF WADDINGTON 27109 A. R.

Sire: Imp. Border Raider 22243 A. R.

Dam: Imp. Rosetta IV. of the Vauxbelets 35543 A. R. 3205
Class F Record—9287.90 lbs. milk, 423.17 lbs. fat.

Official Records Made by Daughters of Rosetta's Raider of Waddington

Waddington Itchen Verbena	G	11552.70	544.51
Waddington Itchen Verbena	B	12825.20	616.48
Raider's Milford of Bethany	G	10729.10	579.98
Raider's Dairymaid of Bethany	G	11265.70	558.53
Rosetta's Lady Dudley of Waddington	E	10517.20	533.96

Rosetta's Raider of Waddington is full brother to Raider's Rosetta of Waddington 57242 A. R. 6448

Record in Class	G	10078.40	546.27
" " "	D	12273.20	668.04
" " "	A	13639.20	748.82

Improve your herd by using a Border Raider bull combining both Type and Production

Accredited Herd No. 18844

WADDINGTON FARM - - Wheeling, West Virginia

CORIUM-SARNIA-IOWA DAIRY FARM

Cherub's Prince 41543

Like Father

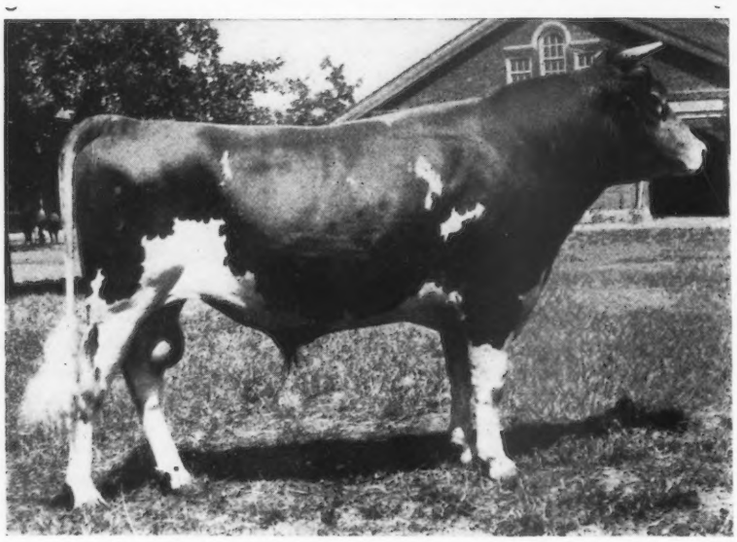

Like Son

May Rose Cherub 70934

Grand Champion at Missouri, Iowa, and Minnesota State Fairs, 1922

Junior Champion National Dairy Show, 1922

Grand Champion Iowa and Minnesota State Fairs and Dairy Cattle Congress, 1923

Watch this page for list of winnings of the get of Cherub's Prince for 1923. If you want to breed winners place your order for a son of Cherub's Prince

F. J. RUEPING
FOND DU LAC, WIS.

CHARLES L. HILL & SON
ROSENDALE, WIS.

W. W. MARSH
WATERLOO, IOWA

BEECHWOOD FARMS GUERNSEYS

Junior Herd Sire:

Beechwood Phylliston 85394

Sire: LANGWATER HORATIUS 63071

Sire—LANGWATER WARRIOR 26509 A. R.

Dam—LANGWATER HEROINE 49483
16221.1 lbs. milk, 805.64 lbs. butter fat,
3rd in Class D.

Dam: LANGWATER PHYLLIS 70607 A. R.
13288.4 lbs. milk, 746.23 lbs. butter fat,
Class G.

Sire—LANGWATER FASHION 23660 A. R.

Dam—LANGWATER FAITHFUL 39949 A. R.,
10489.0 lbs. milk, 492.67 lbs. butter fat,
Class G.

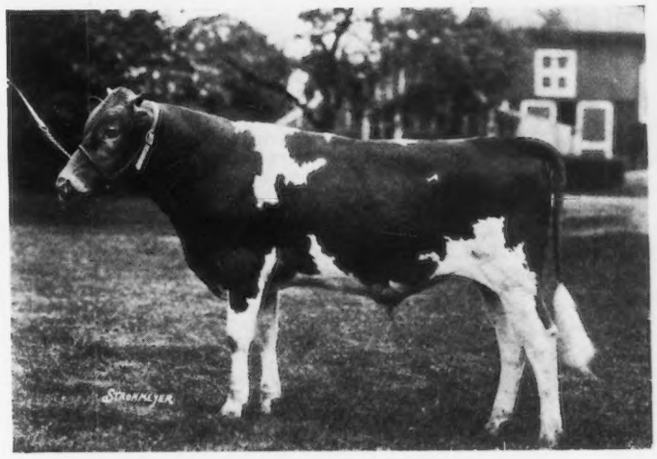

We are offering bull calves sired by Langwater Eastern King 63072 out of well bred cows with A. R. records or cows making records now.

We are but twelve miles from Union Station, Pittsburgh, Pennsylvania. — Visitors always welcome.

FEDERAL ACCREDITED HERD NO. 41818

WILLIAM FLINN, OWNER
1942 Forbes Street
Pittsburgh, Pa.

Address: BEECHWOOD FARMS
JOHN J. COSTOFF, Supt.
Sharpsburg, Pa.

GREENWAY FARM
WARE, MASS.

All bulls over two months of age being sold

WE ARE NOW OFFERING

Bull Calves

sired by GOLDEN PROMISE OF LANGWATER and out of A. R. cows or cows now on test at farmers' prices

We also have one or two females to sell

HERD UNDER FEDERAL SUPERVISION

George H. Timmins, Ware, Mass.

GRASSLAND FARMS

ROBERT and HERBERT SCOVILLE, *Owners*

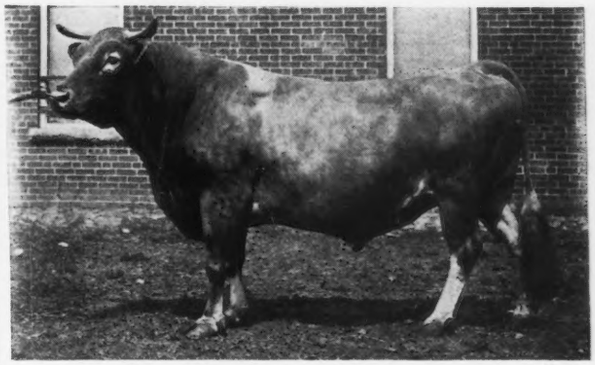

IMP. HONORIA'S SEQUEL 2nd 40668
Photo taken at the age of 12 yrs and 5 months

King's Cup winner and noted sire of producers and show ring winners in the United States and on Guernsey.

Inspect this bull on the farm, and arrange for a son to head your herd.

Herd Federal Accredited

Address Communications to

E. G. WOODWARD

Taconic - - - Connecticut

Anton's Lucile Primrose 71074
10084.10 lbs. Milk; 573 lbs. B. F.
Farmer's Class B

STATE OF MAINE GUERNSEYS

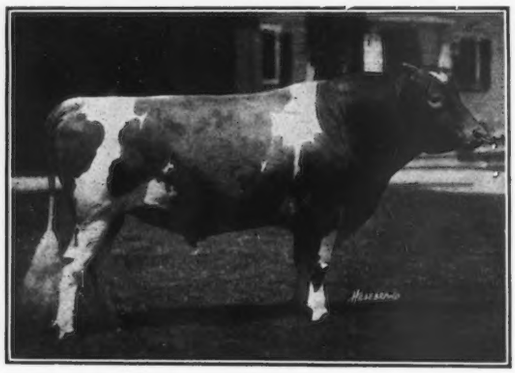

RED GAUNTLET OF LINDA VISTA 39579

Carries 26.17% of May Rose II. 3351 P. S. blood

Sired by Imp. Itchen Red Raider 27342 A. R. out of Mayflower of Linda Vista 42568 A. R. 435. Record of 13,592 lbs. milk, 579.81 lbs. butter fat, Class A

Sire of LAUDHOLM DELIGHT 81841 A. R. 8818

Formerly holder of Sixth Place in Class GG and still the Champion GG Cow in New England with record of 12,541 lbs. milk, 607.58 lbs. butter fat

LAUDHOLM FARMS GUERNSEYS

YOUNG BULLS of fine individuality—half brothers of LAUDHOLM DELIGHT 81841 A. R. 8818—by

Red Gauntlet of Linda Vista 39579

out of tested dams with excellent records at reasonable prices

Federal Accredited Herd 17128

Come and see us or write for particulars

CHARLES E. LORD & SONS
GEORGE C. LORD, 2nd, Manager
WELLS :: :: :: MAINE

Elmlawn Farm Guernseys

Senior Herd Sire
COURTIER GLENBURNIE 43325

Sire: WARDEM ULTRA KING 29922, grandson of Ne Plus Ultra and sire of Wardem Abbess 70952 A. R.—8877.1 lbs. milk, 422.80 lbs. butter fat, in 233 days.

Dam: GLENBURNIE GIRL 37532 A. R.—13559 lbs. milk 684.6 lbs. b. f., Class D. Dam of Glenburnie Girl of Indian Bridge A. R., 1436.4 lbs. m., 690.20 lbs. b. f., Class E.

Our herd is free from contagion abortion and under Government inspection.

Cows, bred heifers and young bulls for sale.

G. E. FOSTER & SONS, CORNVILLE, ME.

Sunbeam Stock Farm

G. F. BUTMAN

Registered Guernsey Cattle
Large, High Producing
Show Animals

STOCK FOR SALE

Box 247 BANGOR, MAINE

Foreside Farm

Falmouth Foreside, Me.

Herd Sire: SITTING BULL OF GLENCAIRNE 50679
A Great Dairy Bull
Son of Minnehaha's Papoose, 6th cow in GG, and Aristocrat of Harbor Hill

For Sale: FOUR MONTHS OLD BULL CALF, son of Sitting Bull, out of Anton's Lucile Primrose 71074, a large rugged cow with record of 573.75 lbs. fat in Farmer's Class, 305 days; the leading cow in this class (see August 15th JOURNAL).

THIS CALF IS A SPLENDID INDIVIDUAL - *Price* $250.—

RALPH S. NORTON, *Owner* WARREN E. FARWELL, *Supt.*

SITTING BULL OF GLENCAIRNE 50679

MAPLE SHADE FARM

HERD SIRE

GERAR PEARL'S ROYAL 58411

a son of the Greatest Matron of the Breed

Gerar Pearl A. R. 1107

and full brother to

Five Class Leader Cows

FOR SALE—Young bulls and bull calves by the above sire and out high class A. R. cows with records up to 726.66 lbs. fat.

Herd Accredited—Seventy-two animals have just passed the fifth clean Federal test

M. T. PHILLIPS - - - Pomeroy, Pa.

The Forges Farm

HERD SIRES

GREAT HILL'S JEWEL 45175
SIRE—Great Hill's Golden Secret 28829 A. R.
DAM—Imp. Heliac 24248 A. R.

MAY KING OF THE FORGES 75428
SIRE—Crammond Patriot 44364 A. R.
DAM—Minnie Roberts of The Forges 72066 A. R.

CHIEFTAIN OF THE FORGES 84322
SIRE—Crammond Chieftain 60857
DAM—Elsie Roberts of The Forges 72065 A. R.

We are offering for sale daughters of Great Hill's Jewel 45175 bred to May King of The Forges 75428 and Chieftain of The Forges 84322, also some aged cows bred to the above bulls.

THE FORGES FARM *Plymouth, Mass.*
S. L. WHIPPLE, Owner J. H. NIXON, Mgr.

WELLSLEA FARMS

WOLFPEN TIP TOP 68543
A son of Langwater Valiant and double grandson of Warrior

Tip Top is giving us some very typy youngsters out of granddaughters of Ne Plus Ultra

Three Grandsons of Ne Plus Ultra For Sale

I. IRWIN WELLS *Spring City, Pa.*

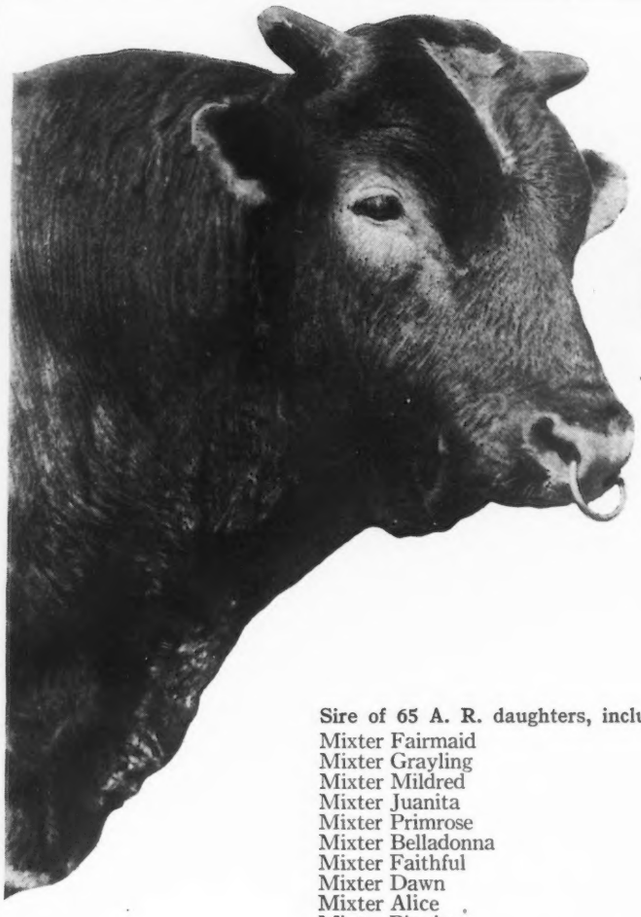

LANGWATER DEMONSTRATOR

16451

Breeding at 15 Years

Sire of 65 A. R. daughters, including:—

Mixter Fairmaid	C, 14713.4 lbs. milk; 839.49 lbs. fat
Mixter Grayling	A, 15340.2 lbs. milk; 838.10 lbs. fat
Mixter Mildred	A, 14352.1 lbs. milk; 789.35 lbs. fat
Mixter Juanita	C, 12973.3 lbs. milk; 769.01 lbs. fat
Mixter Primrose	B, 15256.6 lbs. milk; 767.75 lbs. fat
Mixter Belladonna	A, 13627.9 lbs. milk; 747.54 lbs. fat
Mixter Faithful	FF, 12601.9 lbs. milk; 744.69 lbs. fat
Mixter Dawn	AA, 13850.8 lbs. milk; 716.15 lbs. fat
Mixter Alice	B, 13891.1 lbs. milk; 714.06 lbs. fat
Mixter Pippin	E, 11252.2 lbs. milk; 711.13 lbs. fat

20 A. R. daughters have each made records above 600 lbs. fat

Demonstrator has sired to date:—

10 daughters average 13725.4 lbs. milk; 761.91 lbs. fat
20 daughters average 12864.8 lbs. milk; 709.18 lbs. fat
25 daughters average 12475.9 lbs. milk; 684.77 lbs. fat
30 daughters average 12152.6 lbs. milk; 664.81 lbs. fat
50 daughters average 11030.3 lbs. milk; 590.92 lbs. fat
65 daughters average 10045.8 lbs. milk; 541.61 lbs. fat

Sire of 5 A. R. sons:—

Mixter Demonstrator
Demonstrator of Hillstead
Demonstrator of Roughwood
Picotte of Bon Ayre
Elijah of Mixter Farm

Demonstrator is grand-sire of:—

Afterglow of Roughwood	16815.7—878.16	E
Pansy of Roughwood	14018.4—711.44	B
Mixter Palla Dean	13805.3—709.53	A
Yeoman's Mixter Dawn	13166.9—703.22	D
Mixter Freida	14238.6—700.48	AA

Average for 5 Demonstrator granddaughters, 14408.9 lbs. milk; 740.56 lbs. fat.

For five direct generations, each sire has produced at least one daughter with a record of over 15000 lbs. of milk and 835 lbs. fat.

MIXTER FARM J. S. CLARK, *Manager* Hardwick, Mass.

HERD SIRE:

Maxim of Linda Vista 42270 A. R. Sire: Don Philippo of Linda Vista 25544 A. R. Dam: Imp. Maid of Tranquel Dale 3rd 48509 A. R. Full brother to Muriel of Linda Vista A. R. 7984—154439 lbs. Milk, 733.92 lbs. Fat, Class A.

Sire of		
Beldame of Island Farm	600.68 lbs. fat	Class G
Maxim's Golden Bella	660.99 " "	" FF
La Noces May Rose	662.24 " "	" G

(Look up the entry record of La Noce's May Rose owned by Geo. W. St. Amant, Esq., in the Oct. 1st Journal and realize that Guernsey History is being written.

Ultra Celia 72478

12566.20 lbs. milk

755.83 lbs. butter fat

THERE is convincing evidence that Maxim of Linda Vista is that rare mixture of May Rose and imported blood that retains individuality, strengthens constitutional vigor and so combines productive inheritance, that the result is cumulative and increased producing ability transmitted to the offspring.

The dam of each of the above three daughters of Maxim was a high class cow carrying May Rose blood.

That Maxim was equal to working improvement on cattle that were themselves of special merit stamps him as a means of breed improvement.

That Maxim is now being mated to such cows as Ultra Celia 755.83 lbs. fat in G; Cavalier's Helen 734 lbs. fat in F; Imp. Pearl of Rocque a Beuf 773.39 lbs. fat in F; Ultra May Queen 757.74 lbs. fat in D; Raymond's Morning Glory 731.01 lbs. fat in A, is of special interest to owners of May Rose Guernseys who are thoughtful of the future.

If you will write us we will be glad to file your name and notify you of the arrival of bull calves by Maxim from any of the cows in our herd.

We can now offer three yearling bulls from high record cows at very reasonable prices; also some good heifers.

VISIT THE FARM

Jules Breuchaud, Owner **Frank Rossa, Supt.**

Herd Federal Accredited No. *36525*

HIGH POINT SPRINGS FARM

OLIVE BRIDGE ULSTER COUNTY, N. Y.

GORDONDALE

FEDERAL ACCREDITED HERD

We are using a son and grandson of Ladysmith's Cherub—whose get win at the pail and in the ring.

Senior Sire

Cora's Cherub of Shorewood 58822

Sire—Ladysmith's Cherub 30760 A. R.
Dam—Cora of Gerar 48309 A. R.

His first three daughters are on test and prove him to be the greatest son of Ladysmith's Cherub.

Junior Sire

Golden Day of the Prairie 81506

Sire—Majesty of the Prairie 65062, son of Cherub's Prince
Dam—Golden Cherry of Prospect Farm 74012 A. R. 703 lbs. in B. Daughter of Ladysmith's Cherub that sold in 1923 National Sale, for $4500.

Females For Sale

Bred to these great sires. A few daughters of Cora's Cherub. Young bulls with strong A. R. backing.

"Watch the Journal for what our cows are doing"

L. E. GORDON, Jr., Nelsonville, Wis.

Golden Secret **King of the May**

BUTTONWOOD FARM

BERWYN, PA.

(Langwater Foundation)

SENIOR HERD SIRE

LANGWATER HERO 39634

Sire—Jokastus 17320 A. R.
Sire—Imp. Golden Secret 12598 A. R.
Dam—Imp. Fine Joke 17555 A. R. 942

Dam—Langwater Heroine 49483 A. R. 5282
Sire—Imp. King of the May 9001 A. R.
am—Langwater Hayes Rosie 24200 A. R. 1312

FOR SALE

4 Cows bred to Langwater bulls. 1 Bull by Langwater Horatius. Bull Calves and Heifers by Langwater Hero

Every Animal in our Herd traces to

PRESTO 14 P. S.

Progenitor of a majority of all great transmitting sires and with one exception to

MAY ROSE 2d 1392 P. S.

GREATEST FOUNDATION COW OF THE BREED

For Sale

BULL CALVES by our Junior Sire, Prince Charlie of Linda Vista 45951 A. R. *and* a limited number of HEIFERS

STANNOX FARM

EAST HOLLISTON, MASS.

P. F STAPLES, Manager C. S. HOUGHTON, Owner

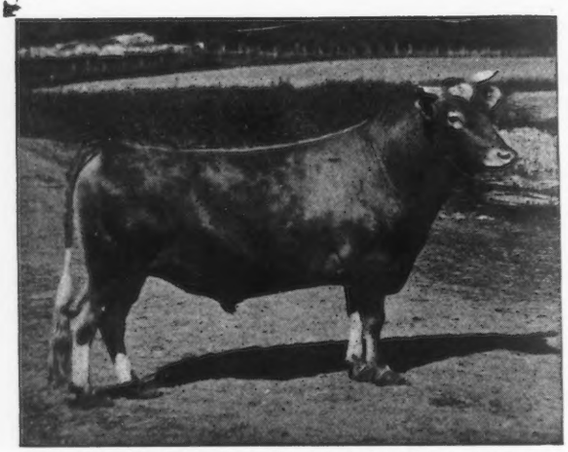

WILL EXCHANGE FOR REGISTERED GUERNSEY HEIFERS OR COWS

Our Registered Guernsey Bull

Muriel's Raider of Waddington

33193

Sired by Imp. Border Raider. A splendid individual

Herd under State and Federal Supervision

Inspection Solicited *Write for Price*

ROLLWOOD FARM - Guilford, Conn.

Willow Creek Farm

ACCREDITED HERD

PENLLYN PA.

HERD SIRES

KING THISTLE 49781

SIRE—Southwick May King 33207
DAM—Helma of Lee Farm 39202 A. R. 3568
12356.0 lbs. milk, 679.48 lbs. fat

SHUTTLEWICK AUTUMN KING 72675

SIRE—Itchen King 49803
DAM—Brookmead's September Morn 55401 A. R. 6125
9533.90 lbs. milk, 551.73 lbs. fat in G

FOR SALE—A bull calf by King Thistle 49781 out of a daughter of a former class BB leader

MRS. ELIZABETH F. RIEGER, OWNER W. R. MARPLE, MGR.

SAUGERTIES FARMS

J. O. WINSTON, Owner

HOME OF

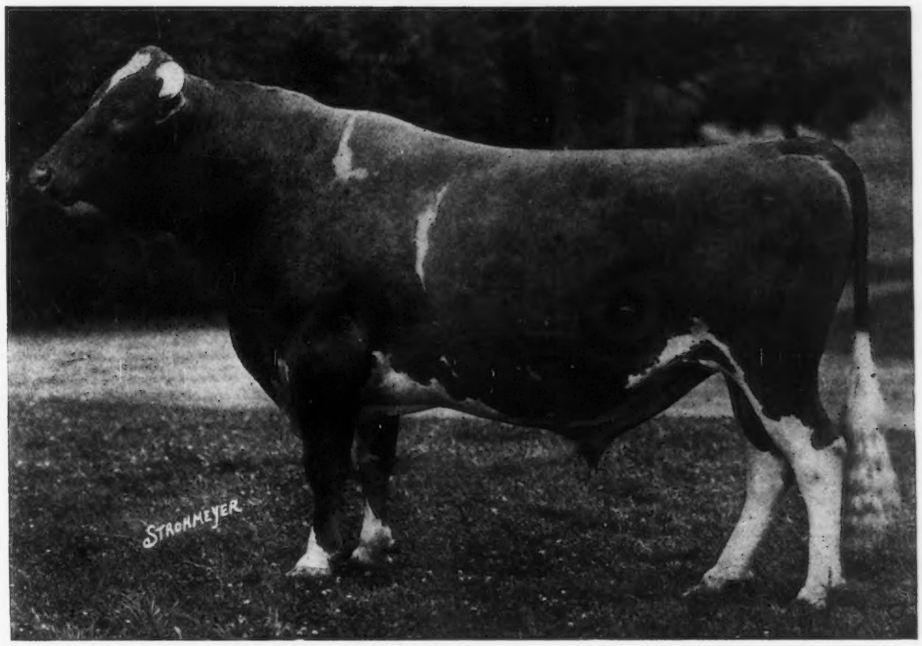

ULTRA MAY KING 27600 A. R.

By Don Bernado of Linda Vista 20617 A. R. out of Ultra Lady 38913 A. R., a daughter of Ne Plus Ultra

ULTRA MAY KING traces back on both sides through five generations of Advanced Register ancestors to Imp. King of the May. Every dam in his pedigree is in the Advanced Register and every sire has Advanced Register progeny.

Ultra May King is the sire of sixteen Advanced Register daughters which averaged 581.75 pounds fat with only one aged cow in the list.

Ultra May King's daughters without a single exception show an increase in production over their dams of from twenty-five to three hundred pounds butter fat.

High production, individuality and prepotency are the characteristics of this distinguished bull,

and daughters of

FLORHAM LADDIE A. R.

18 daughters in our herd; 26 in Advanced Register

SIRE—NE PLUS ULTRA A. R.
Sire—Dolly Dimple's May King of Linda Vista A. R.
Dam—Imp. Itchen Daisy 3rd A. R.
(Greatest cow of the breed).

DAM—GOLDEN LASSIE OF PAXTANG A. R.
Greatest daughter of Lord Derby of Paxtang A. R.
Dam—Mugget of Paxtang A. R.
(Both by Glenwood Boy of Haddon with 26 A. R. daughters, 19 A. R. sons.

In the combined pedigrees of Ultra May King and Florham Laddie are found the greatest dams of the breed, with May Rose II., the foundation cow, and Itchen Daisy 3rd, the breed's greatest matron, appearing seven times each. We believe in this cross.

If you are in the market for a Herd Sire by Ultra May King A. R., and out of a daughter of Florham Laddie, write or visit

P. J. KELLY, Mgr. **SAUGERTIES FARMS** SAUGERTIES, N. Y.

ACCREDITED HERD NO. 39341

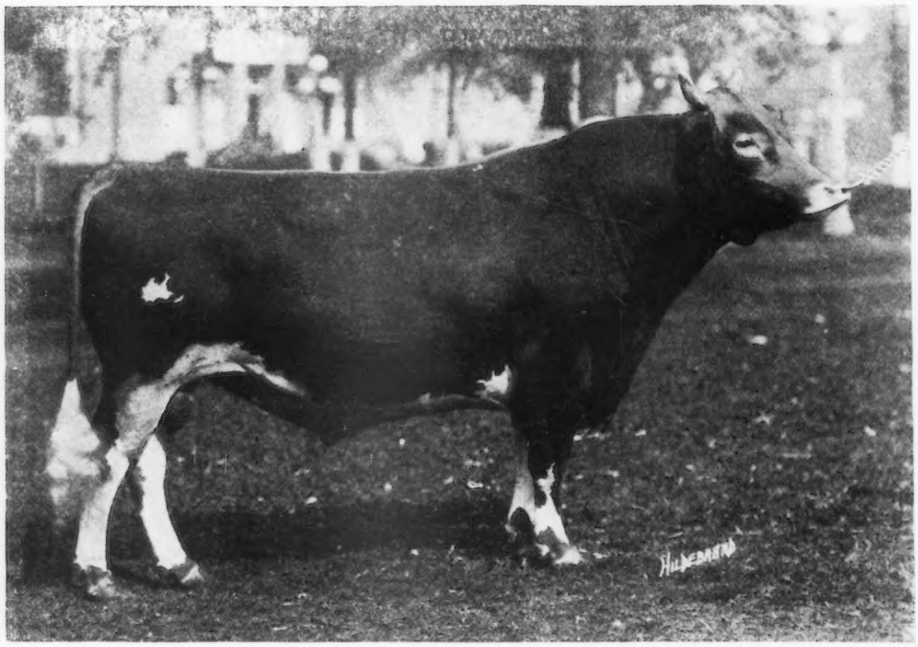

DEANIE'S MAROSE OF APPLETREE POINT

Another son of PENCOYD'S SECRET MAROSE completes the show season with the highest honors. Some of his winnings are:—

1923–First prize, Senior & Grand Champion Bull	NATIONAL DAIRY SHOW
" " " " " "	OHIO STATE FAIR
" " " " " "	TRENTON INTER-STATE FAIR
" " " " " "	MISSOURI STATE FAIR
" " " " " "	NORTH DAKOTA STATE FAIR
" " " " " "	FARGO INTER-STATE FAIR
" " " " " "	BURLINGTON TRI-STATE FAIR
" " " " " "	MISSISSIPPI VALLEY FAIR
" " " " " "	BROCKTON FAIR
1920–First prize, and Junior Champion	EASTERN STATES EXPOSITION
" " " " "	NEW YORK STATE FAIR
" " " " "	NEW ENGLAND FAIR
" " " " "	CONNECTICUT STATE FAIR

First prize, at the NATIONAL DAIRY SHOW
" " at the WATERLOO DAIRY CATTLE CONGRESS

APPLETREE POINT FARMS

U. A. Woodbury II, Owner

BURLINGTON, VERMONT

YES

WE HAVE SOME BULL CALVES

Nice Ones
Good Ones
At prices within reach of all

WE HAVE

WOODLANDS KING TUT
Born April 15, 1923
Sold to go to Vermont

WOODLANDS KING EDWARD
Born May 9, 1923
Price, $75.00
Sire—Woodlands Oneida 52468
Dam—Woodlands Edwardina 83565
Now on Advanced Register Test

WOODLANDS KING PHYL
Born July 29, 1923
Price, $125.00
Sire—Woodlands Oneida 52468
Dam—Woodlands Phyllis 86162 A. R. 10816
11989 lbs. milk; 553 lbs. fat. Class F

Mr. Young Breeder and Farmer, here is your chance to build up your Herd with the right kind of breeding, write for any further information to

W. B. JONES

DRAWER O - - - - - - - - - WHITE PLAINS, N. Y.

GOVERNOR II. OF THE ROUETTES 45451 A. R.

Sire: Governor of the Chene 1297
Dam: Beauty of the Rouettes 6834
14298 lbs. milk; 739 lbs. fat

Governor II. of the Rouettes 45451 is the 41st A. R. son of the Chene. His two first A. R. daughters, are Polly of Spring Farm 90722 with 9535.20 lbs. milk, 503.05 lbs. fat in Class G and Governor II. of the Rouettes Pansey 103358 with 7403.4 lbs. milk, 408.94 lbs. fat in Class G. Pansey dropped a bull calf on Sept. 3d. He is a well marked, straight backed calf; he traces three times to Governor of the Chene, once to Golden Noble II. 1838 and once to Imp. Yeoman 8618. Both his Grand Dams have A. R. records; one has 550.76 lbs. fat, the other has 730.81 lbs. fat. This calf is for sale as well as others with A. R. Dams.

Accredited Herd No. 10086

SPRING FARM

Tilly Foster, New York

ELIZABETH DOUGLAS, Owner THOMAS JOHNSON, Agent

BRED FOR PRODUCTION

UPLAND'S MARJORY 96105

Record—12306.7 lbs. Milk, 663.29 lbs. Fat, Class F

SIRE—LANGWATER CAVALIER 21012

DAM—MARJORY OF HYLSTED 53064

The daughters of Langwater Cavalier are producers as indicated by the fact that he has at the present time twenty-one A. R. daughters that average 588.20 lbs. fat, only four of the daughters have been retested. We have several daughters of Cavalier on test at the present, and these figures will be much higher at the end of the year.

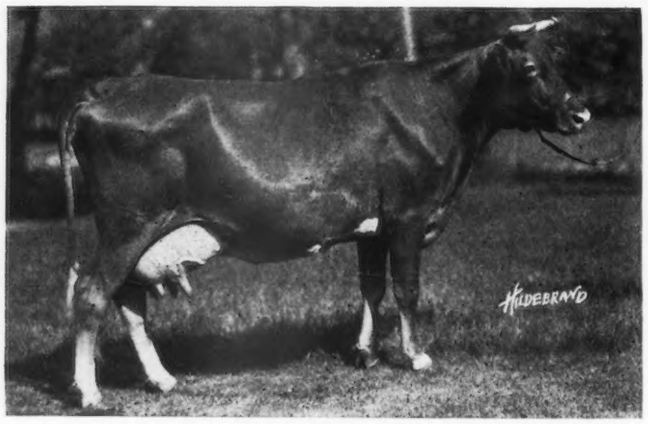

UPLAND'S PRETORIA 89600

Record—12369.80 lbs. Milk, 693.33 lbs. Fat, Class F

(On retest in Class B. In 135 days has produced 7679.10 lbs. Milk, 357.10 lbs. fat, unofficial)

SIRE—TOSTEVIN'S LAD OF GREAT HILL 27677

DAM—ULTRA LADY 38913

Tostevin's Lad of Great Hill has eight A. R. daughters that average 630.10 lbs. fat, only one of these records made in Class A.

We have a number of daughters of Cavalier out of daughters of Tostevin at the present time that look very promising.

UPLAND FARMS, INC.

Ipswich, Mass.

BELLFOUNDER GUERNSEYS SUPREME

ANNOUNCING

FALCON'S MASTERPIECE

This youngster, dropped March 9, 1923, carries 75% of the same blood as produced Countess Prue, World's record Guernsey, Polly of Falcon's Flight and Rose of Falcon's Flight. His breeding insures production—his conformation approaches perfection. He will be retained as a future herd sire for our Bellfounders.

We can offer some especially promising grandsons of Bellfounder at the present time

Write us today

FALCON'S FLIGHT FARMS

LITCHFIELD, CONN.

B. AUSTIN CHENEY WALTER A. COOK, Manager

MEADOWBROOK FARM GUERNSEYS

R. V. LINDABURY, *Proprietor*

BERNARDSVILLE, NEW JERSEY

HERD SIRES

Langwater Raider 39137
by Langwater Model 28061

Brookmead's Pallotta King 64122
by Langwater Royal Master 23663

Some choice yearling bulls for sale out of high producing dams

FEDERAL ACCREDITED HERD

For Sale

An exceptionally fine, young

Bull Calf

ROLLWOOD PROSPECTOR
91143

Born June 29, 1923

Sire: MURIEL'S RAIDER OF WADDINGTON 33193

Dam: ANNA MAY OF ROLLWOOD 126660
Now on A. R. test and making creditable record.

Herd under State and Federal Supervision
Inspection solicited

Presented by
ROLLWOOD FARM
to
GUILFORD PUBLIC HEALTH
NURSE ASSOCIATION

If interested, write to

RILLA B. SPENCER, *Chairman*
122 BROAD ST. - GUILFORD - CONNECTICUT

MASSACHUSETTS GUERNSEYS

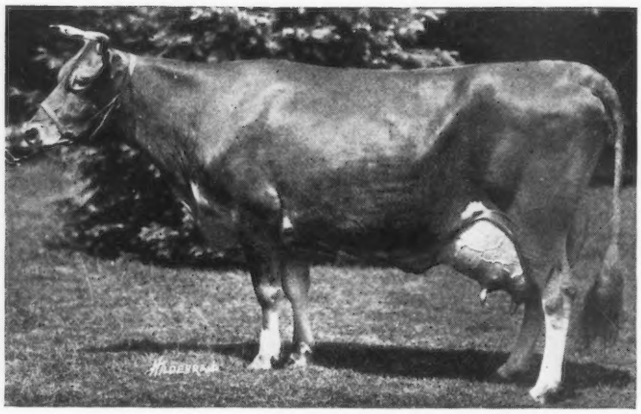

FRANCE'S BELINDA OF BIG SPRING FARM 69963
15517.8 lbs. milk, 782.76 lbs. fat Class AA

NOW is the time for the buyer to secure unusual values.

Our breeders offer at attractive prices, cows and heifers that have breeding, type and production. Herds must be reduced to meet barn accommodations.

Breeders needing a herd sire now or for use in the spring will find outstanding animals in the Guernsey herds of Massachusetts.

COMPLETE INFORMATION AND SALE LIST ON REQUEST

BUYERS WILL RECEIVE FULL VALUE BY SECURING GUARANTEED MASSACHUSETTS GUERNSEYS

The MASSACHUSETTS GUERNSEY BREEDERS' ASSOCIATION
JAMES E. HARPER, *Field Secretary*
146 SUMMER STREET, ROOM 43 (near South Station), BOSTON, MASS.

PENNCREST FARMS

PENNCREST FARMS EXHIBITED

Five animals at Delaware State Fair, Wilmington,
Four animals at New Jersey State Fair, Trenton,
Four animals at West Chester County Fair, West Chester, Pa.

RESULT!

HERD SIRE: BROOKMEAD'S PENNCREST STARS & STRIPES.
2d Prize at Wilmington. (9 in class).
2d Prize at Trenton. (9 in Class).
Senior and Grand Champion at West Chester.

HIS SON: PENNCREST MAJOR.
1st Prize under 1 year at Wilmington. (12 in Class).
Junior Champion at Wilmington.
2d Prize at West Chester.

HIS DAUGHTER PENNCREST MILK MAID.
5th Prize at Wilmington. (20 in Class).
2d Prize at West Chester.

We offer the First Prize and Junior Champion Bull, Penncrest Major, in our present Sales List; also other bulls out of A. R. dams at reasonable prices.

ADDRESS ALL INQUIRIES TO

MAY ROSES
through
KING OF THE MAY
and
DOLLY DIMPLE

PENNCREST FARMS 16 miles out of Philadelphia
WALTER SMEDLEY, OWNER
Stephen Girand Building - - Philadelphia

FLORHAM FARM GUERNSEYS

Home of LANGWATER WARRIOR *and* LANGWATER STARGAZER

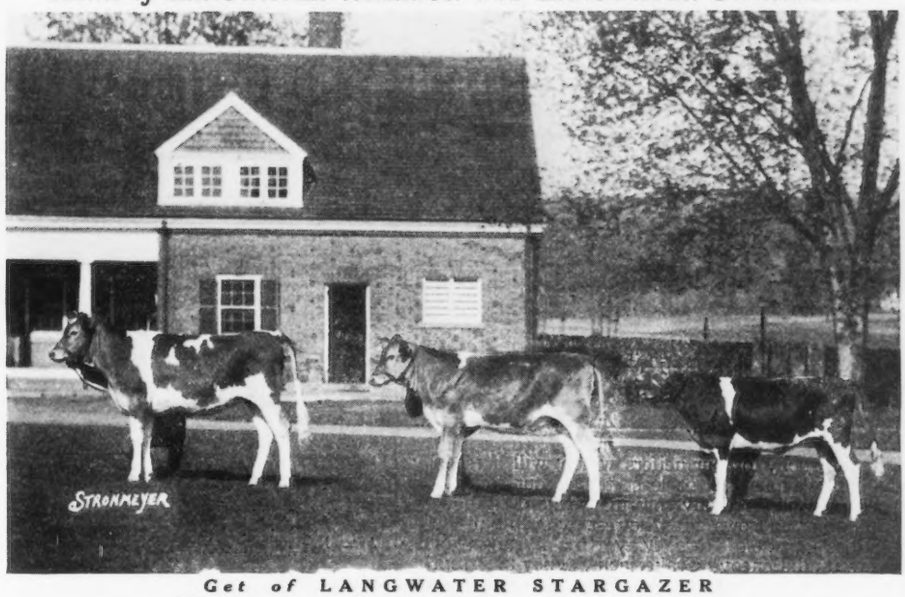

Get of LANGWATER STARGAZER

We have one bull calf for sale by this sire.

We will be glad to send pedigrees of cows in calf to the above bulls and due to calve this fall.

ACCREDITED HERD

FLORHAM FARM R. H. ALLEN, *Manager* MADISON, N. J.

For the third year in succession
The Get of LADYSMITH'S CHERUB
has been awarded first at the
National Dairy Exposition
and this year in addition
won
The Peer Challenge Trophy

We also took four firsts
in the individual classes
and exhibited the first
prize young herd.

Buy Ladysmith's Cherub Blood

Shorewood Farm, CRYSTAL BAY MINNESOTA

D. D. TENNEY, *Owner* -:- C. S. HOLGREN, *Supt.*

MEREDITH FARM

TOPSFIELD, MASS.

Herd Sire— ATAMANNSIT LEADER

His 26 tested dams average 678 lbs. of butter fat

For Sale

A SON OF LANGWATER FISHERMAN

out of a fine big A. R. cow

Dropped Dec. 28 1921

E. WIGGLESWORTH
OWNER

W. G. HAY
SUPT.

Prince Victor of Thorn Hill 51791

Wisconsin

FOND DU L

GREEN LAKE - RIPON - WAUPUN
ROSENDALE - ELDORADO - BYRON
OAKFIELD - BRANDON - VAN DYNE

SARNIA FARM

TO make room for our heifers which will freshen this fall, we must sell at least ten of our foundation cows. Will price any cow in the herd. About half are imported cows and the rest by such bulls as Jessy Rose's Pride of Iowa, May King's Vrangue of Ingleside, and Pencoyd Crakerjack. They are from four to nine years old, the majority having A. R. records. You can see their offspring and pick the kind of foundation cows you want.

CHARLES L. HILL & SON - ROSENDALE, WIS.

FAIR OAKS FARM

OFFERS FOR SALE

BULL CALF BORN SEPT. 29, 1922

Sire: Bravo of Rich Neck 15th 62201 *Dam:* Silver Vanity of Oak Lawn 55965. A. R. record 652 lbs. fat Class AA
His five nearest dams average ove 650 lbs. F.

PRICE $225.00

For photo and pedigree write

ARMAND P. RATHER PEEBLES, WIS.

H. J. HEFTER - BYRON, WIS.

FOR SALE:

Ten choice grade bred heifers.
A few pure bred heifers.

H. G. PETERS - BYRON, WIS.

FOR SALE:

Fifteen yearling grade heifers (open).
Eight cows and heifers to freshen soon.

BIRCHWOOD GUERNSEY FARM

HAS FOR SALE

A few Good Young Bulls and a car load of choice grades to freshen this fall.

M. L. WELLES, - - ROSENDALE, WIS.

Karmac Offers For Sale

Bull calves sired by Folly Laura's Prince 71071 at prices that will suit the average dairy farmer.

FRED M. INGALLS - - Fond du Lac, Wis.

FOND DU LAC COUNTY BREEDERS

have contributed more real Guernsey foundation animals, that are doing the noble duty of providing substantial incomes to farmers, than any county in America.

Ask the man that got his start here. We are in a position to start others or to aid in correcting your mistakes.

B. F. SHERIDAN
Secretary

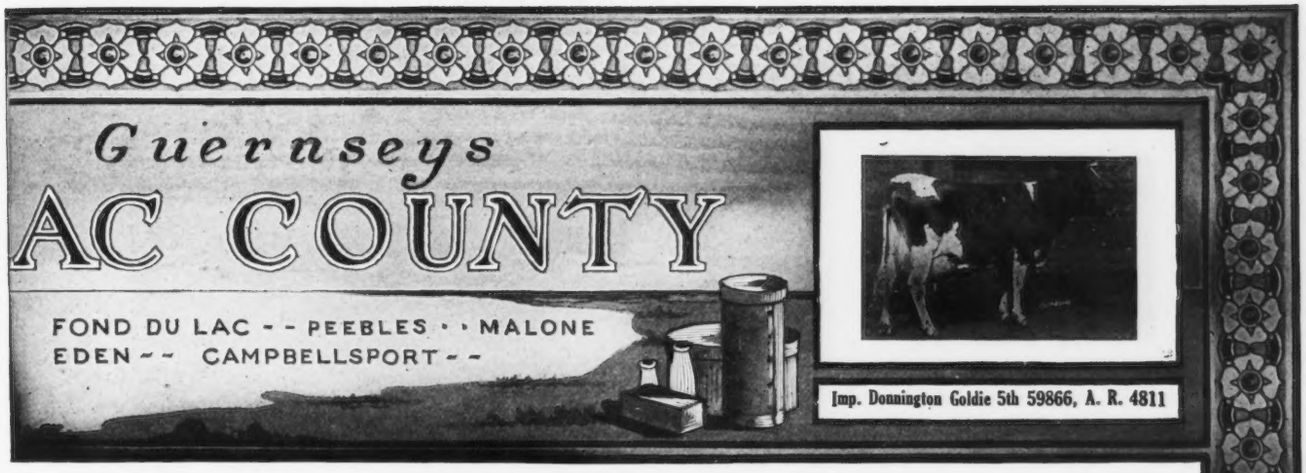

CORIUM FARM GUERNSEYS

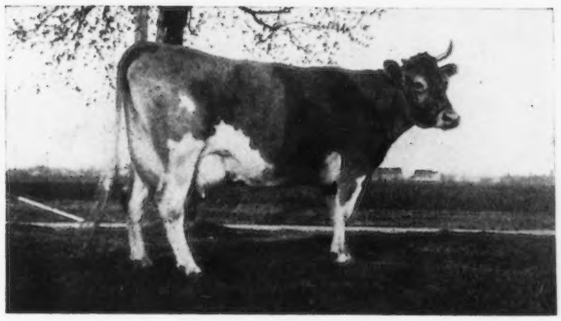

DEASIE'S LADY BETWIXT

We are offering a son of this wonderful cow, born April 28. 1923

This calf carries what every breeder wants, Type plus Production

SIRE—CHERUB'S PRINCE 41543

See page A-11 in April 15th GUERNSEY BREEDERS' JOURNAL

DAM—DEASIE'S LADY BETWIXT 72657

14030.7 lbs. milk, 705.1 lbs. fat, Class C

SIRE—Princess Deasie's Son 28148, 1st Prize and Junior Champion, Wisconsin State Fair 1915, and out of the wonderful Cow, Princess Deasie 36703, who has records of 666.22 lbs. fat at 2 years and 687.8 lbs. fat at 3 years.

If interested, write us **Priced right**

CORIUM FARM, INC. - - FOND DU LAC, WISCONSIN

SULPHUR SPRINGS GUERNSEYS

To avoid inbreeding, we offer for sale or trade our

HERD SIRE

PRINCE VICTOR OF THORN HILL 51791

(Age four years)

Sire: Victor of Pencoyd 18901. Fifth Prize National Dairy Show. Sired by Imp. Golden Secret.

Dam: Princess of Thorn Hill 44951. Once heading Class AA with 736.63 lbs. fat.

A wonderfully prepotent individual of the true dairy type and Guernsey color.

Charles Schmoldt & Son **Rosendale, Wis.**

SARNIA

DO YOU WISH TO IMPORT GUERNSEYS?

If so, I offer my services. I have imported 322 cows that are now in the A. R.

81 have records under 400 lbs. fat.
117 have records 400-500 lbs. fat.
91 have recrods 500-600 lbs. fat.
16 from 600-700 lbs; fat.
12 from 700-800 lbs. fat.
4 from 800 to 900 lbs. fat. and
1 over 900 lbs. fat.

Are you looking for a fine farm on which to breed Guernsey?

If so, let me send you my circular of farms for sale near Rosendale.

CHARLES L. HILL - ROSENDALE, WIS.

"L U X E R I N"

B. F. SHERIDAN :: :: FOND DU LAC, WIS.

offers this classy bull calf

SIRED BY DAIRY MAID'S NONPAREIL OF IOWA

Dam—DELATINA OF FOND DU LAC (on test) will make between 500 and 600 lbs. in FF. Her dam MARY R OF FOND DU LAC 635.65 GG (class leader).

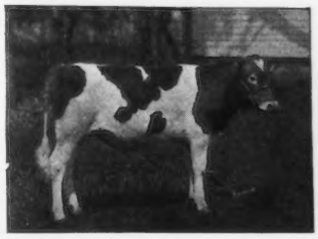

Recent sales of bulls by NONPAREIL—Fred Sy, Keil, Wis.—got son of CARRIE 747 AA.

Tristram Farms, Eau Claire, a son of ELAINE, a high class daughter of EMINENT OF SARNIA.

LANGWATER GUERNSEYS

ACCREDITED HERD NO. 38911

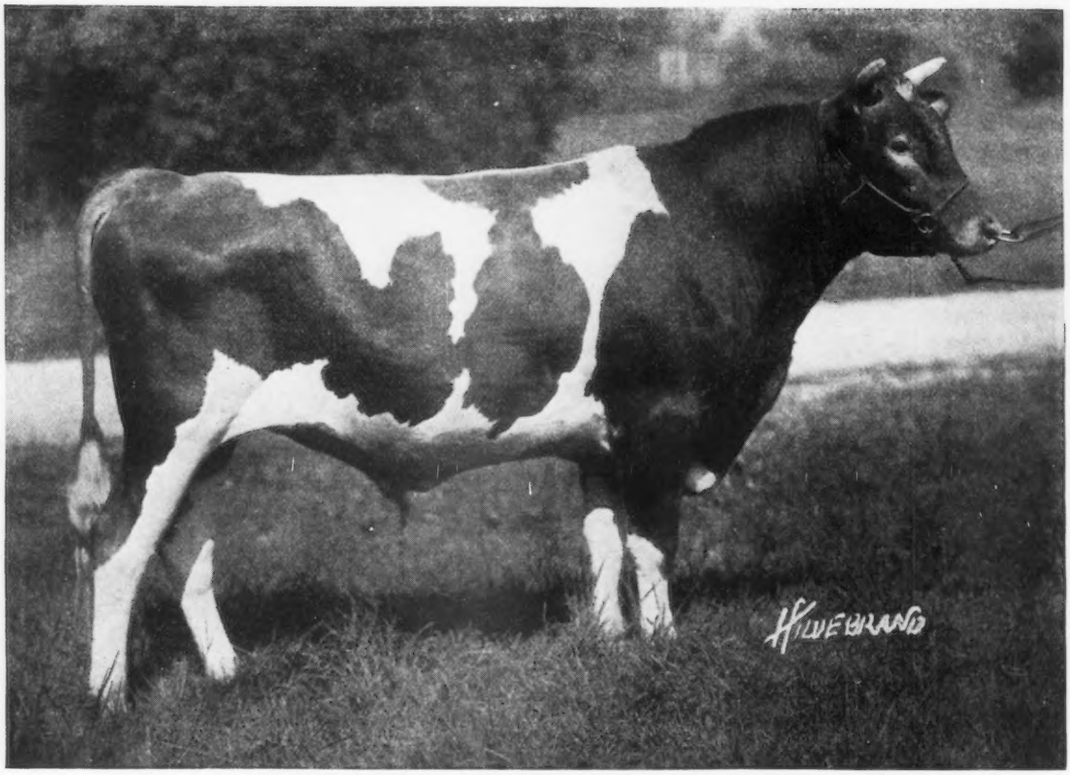

LANGWATER SHEIK 77112
Junior Herd Sire

Sire:
LANGWATER AFRICANDER 57121
Sold for $8000.

LANGWATER STEADFAST 31672
Sold for $25000.

LANGWATER ROYAL MASTER 23662

LANGWATER DAIRYMAID 26377
11782.90—631.50 "G"
13747.50—670.12 "C"
16947.20—812.66 "A"

LANGWATER QUEEN OF THE EAST 70304
Sold for $11000.
13221.50—646.81 "G"
16980.40—831.00 "A"

LANGWATER WARRIOR 26509
Sold for $15000.

LANGWATER CLEOPATRA 47043
11488.80—614.17 "G"
15364.70—792.52 "B"

Dam:
LANGWATER LAUGHTER 93086
11450.10 lbs. milk; 665.24 lbs. fat.
Full sister to Shuttlewick Levity
16896.00 lbs. milk; 804.44 lbs. fat.

LANGWATER STEADFAST 31672
Sold for $25000.

LANGWATER ROYAL MASTER 23662

LANGWATER DAIRYMAID 26377
11782.90—631.50 "C"
13747.50—670.12 "C"
16947.20—812.66 "A"

LANGWATER LEVITY 70293
12785.90—662.15 "EE"

LANGWATER HOLLISTON 28055

IMP. LANGWATER LILY 26606
7739.20—427.17 "G"
10290.10—548.66 "A"

LANGWATER FARM

North Easton, Mass.

JOHN S. AMES, *Owner* J. A. CUMMINGS, *Manager*

We offer for Sale

A Son of our Latest Class Leader

4th Place in Class "AA"

Bay Cliffs Royal Secret 91819

Has the necessary qualifications to make him a great herd sire

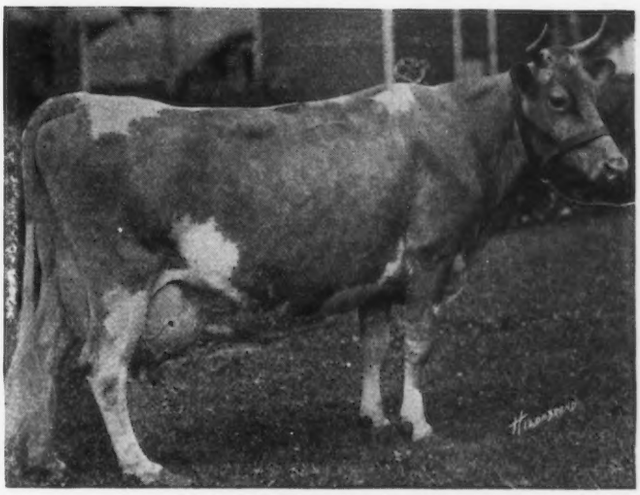

Dam: ASHLEY'S QUEEN 49257. 16173.7 lbs. M., 822.79 lbs. B. F.
Sire: BROOKMEAD'S SENSATION 74013

WRITE US FOR PARTICULARS

JAY B. DEUTSCH
OWNER

BAY CLIFFS STOCK FARM
The Home of Production Guernseys
BIG BAY :-: :-: MICHIGAN

PAUL BOWEN
HERDSMAN

FAIRYDALE FARM

May Rose Guernseys

Bred for Type and Production

Breeding Stock For Sale

PAWLING NEW YORK

GEO. C. STONE, *Owner*
Accredited Herd

YOU are elected—

a committee of one to see that all your neighbors in the interest of your business and for the advancement of the breed and for their own good—

Read The GUERNSEY BREEDERS' JOURNAL

MOUND CITY FARM

HERD SIRES:

LANGWATER FRENCHMAN 19226 25 A. R. Daughters	Sire: DOLLY DIMPLES MAY KING OF LANGWATER 12977 Dam: IMP. LA BELLE PETITE 28114 548 lbs. fat class E
LONE PINE ABSOLUTE 60250 3 nearest tested dams ave. 889.64 lbs. fat. 11 nearest dams ave. 732.65 lbs. fat.	Sire: LONE PINE AGITATOR 56691 Dam: LANGWATER LUXURY 48484 619.84 lbs. fat class D 696.15 lbs. fat class A 826.34 lbs. fat class A
UPLAND'S CHALLENGE 64510	Sire: LANGWATER CAVALIER 21912 Dam: UPLANDS HULDA 64871 538.80 lbs. fat class F 742.88 lbs. fat class A
UPLAND'S FAME 61390	Sire: TOSTEVINS LAD OF GREAT HILL 26677 Dam: FALSTSFF'S WYOMING OF UPLAND FARMS 68406 443.03 lbs. fat class G 618.10 lbs. fat class B 679.29 lbs. fat class A Sold at auction for $8,000.00
CINDERELLA'S FAME OF MOUND CITY 78385	Sire: UPLAND'S FAME 61390 Dam: CINDERELLAJOSEPHINE 34500 529.81 lbs. fat class G 727.74 lbs. fat class A 909.03 lbs. fat class A

The herd consists of 75 head, 40 of which are females of milking age. Most of these either have A. R. records or are now under test. 15 cows have records that ave. 637.77 lbs. fat.

For sale a few young bulls by Langwater Frenchman, Upland's Challenge or Lone Pine Absolute. Also a few females.

Send for sale list or write your wants.

FEDERAL ACCREDITED HERD

CHAS. A. WILKINS, *Prop.* PLATTEVILLE, WIS.

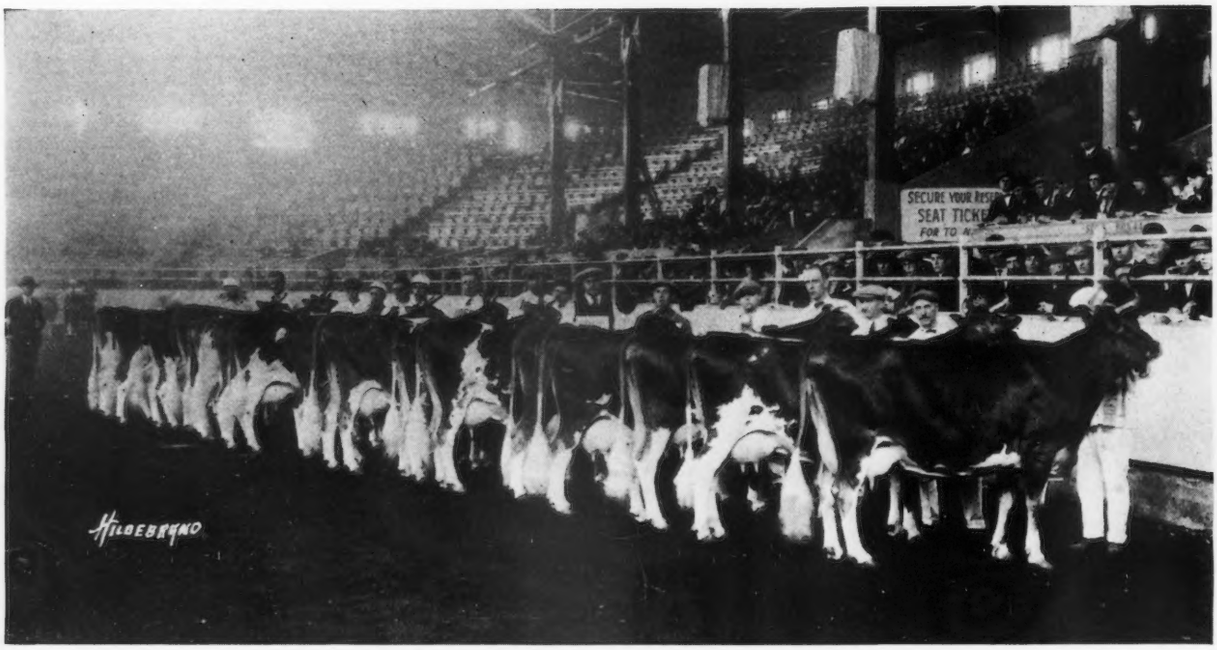

AGED COW CLASS 1923 NATIONAL DAIRY SHOW
FOUR EMMADINE FARM COWS IN THE FIRST TEN

The kind of cows from which we sell bulls

CORRESPONDENCE SOLICITED
A VISIT APPRECIATED

EMMADINE FARMS

HOPEWELL JUNCTION - *Dutchess County* - NEW YORK

J. C. PENNEY, Prop. JIMMY DODGE, Mgr.

Visitors met by appointment at Beacon or Poughkeepsie (main line N. Y. C. R. R.)
Telephone if you wish: HOPEWELL JCT. 31-F-2

N. B. Berkshires are noted for prolificacy, easy feeding qualities and making the choicest pork. Try our Successor Berkshires. For Sale, Boars ready for service, females any age. We purchased in October 1922 the entire Hood Farm Berkshire herd, the herd that has made history for the breed. Only Tops offered for Sale.

REDVALE FARM

REDDING CONN.

Outcross your intensely bred May Rose

with

AN IMPORTED BULL.

We have one

by

DAISY'S SEQUEL OF LE PORT 4513 P. S.

out of

Imp. Emblem's Pansy 137088

203 days, 6380.4 lbs. Milk, 312.94 lbs. Fat, Class F

Herd under Federal Supervision

J. W. GERMAN, Prop. ***A. J. YOUNG, Mgr.***

Hillswold Farm Guernseys

Offering

Two Sons of

Langwater Kitchener 65792

1. Born Dec. 16, 1922

   Dam--Belle of Bayside 39154 A. R. Now making fifth record. Four average 9079 lbs. milk, 499.5 lbs. fat.

2. Born March 28, 1923

   Dam--Hillswold Bonnibel 62855 A. R. Class AA 10933.7 lbs. milk, 507.99 lbs. fat.

HERD ACCREDITED

W. A. CLOUES, Mgr. Shrewbury, Mass.

LYNBROOK FARM

SOUTHBORO, MASS.

Has developed the strongest combination of GOLDEN SECRET—KING OF THE MAY blood; proved to be the most prepotent MAY ROSE CROSS

HERD SIRE

PENCOYD'S ROYAL SECRET 40685

Sired by the greatest son of Golden Secret and out of the great breeding daughter of King of the May, Langwater Early Rose, whose 6 A. R. daughters average over 600 lbs. fat; 3 daughters are full sisters of Pencoyd's Royal Secret and average over 690 lbs. fat.

HIS FIRST DAUGHTER
(others will be tested as they freshen)

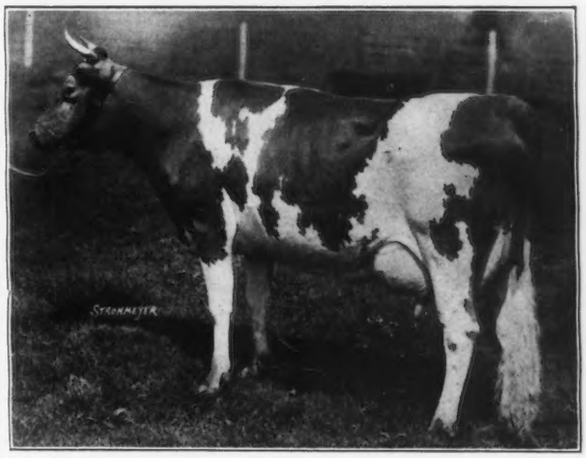

BROOKMEAD'S CHERRY BLOSSOM 97568 A. R.
13056.9 lbs. milk; 616.76 lbs. fat, Class G. (Carried calf 264 days while making the record.)

We are offering a few sons of Pencoyd's Royal Secret
A few cows and heifers

For particulars write to

T. P. LINDSAY
SOUTHBORO, MASS.

R. G. HARWOOD
92 Water Street
BOSTON, MASS.

THE OAKS FARM

Herd Sires:

FLORHAM LEADER 55682

Sire—NE PLUS ULTRA 15265
Sire of 44 daughters which average 11929 lbs. milk, 605 lbs. fat.

Dam—LANGWATER NANCY 27943
A. R. record of 18784 lbs. milk; 1011 lbs. fat. Class A

CRAMOND CHIEFTAIN 60857

Sire—LANGWATER WARRIOR 26509
Sire of 17 A. R. daughters

Dam—LANGWATER EASTER LILY 39269
A. R. record of 13461 lbs. milk; 664 lbs. fat. Class A.

GOLD RAIDER OF LILYDALE 70643

Sire—GOLD RAIDER 41979
Maternal brother to Florham Laddie and Ne Plus Ultra 4th.

Dam—ULTRA ROSE 58909
A. R. record of 14729 lbs. milk; 727 lbs. fat. Class A.
(Daughter of Ne Plus Ultra)

We are offering for sale sons of the above bulls from cows with official records or now on test

Herd tested by the U. S. B. A. I. since 1913

Write us when in the market for a herd sire or females for foundation stock. - Herd numbers over 160 head.

The OAKS FARM
COHASSET, MASSACHUSETTS

W. S. KERR, *Manager* C. W. BARRON, *Proprietor*

INDEX TO ADVERTISERS

Albamont Farm, Campton, N. H. A-16
App Stock Farm, Selinsgrove, Pa. A-15
Appletree Point Farm, Burlington, Vt. A-32
Atamannsit Farms, East Falmouth, Mass., Inside Back Cover

Basse Bros., Milwaukee, Wis. A-14
Bayberry Farm, Southampton, N. Y. A-32
Bay Cliffs Stock Farm, Big Bay, Mich. A-41
Beaver Ridge Farm, Bedford Hills, N. Y. A-16
Beechwood Farms, Sharpsburg, Pa. A-25
Birch Brae Farm, Jonesville, N. Y. A-8
Bishop, E. A., Peterboro, N. H. 467
Bonnie Brae Farm, Clinton, N. Y. A-15
Brant Rancho, Owensmouth, Cal. Inside Front Cover
Breeders' Exchange 467
Breeders' List 467
Brookmead Farm, Philadelphia, Pa. A-17
Brookside Farms, Prospect, Ohio 468
Brookwood Farm, Birmingham, Mich. 468
Buttonwood Farms, Berwyn, Pa. A-29

Cathedral Farms, Oneonta, N. Y. A-36
Cedar Hill Farm, Gates Mill, Ohio A-5
Chenwold Farm, Castleton, N. Y. 466
Chicago Guernsey Farm, Hinsdale, Ill. A-21
Corium Farm, Fond du Lac, Wis. A-39
Corium-Sarnia-Iowa, Dairy Farm A-24
Corn Products Refining Co., New York, N. Y. 468
Coventry Farm, Princeton, N. J. A-20

Davis, Evan G., Wales, Wis. A-14
De Laval Separator Co., New York, N. Y. 467

Echo Glade Guernsey Stock Farm, Dousman, Wis. A-13
Edgerton Farm, Bennington, N. H. A-15
Elmlawn Farm, Cornville, Maine A-26
Emmadine Farm, Hopewell Junction, N. Y. A-42
Etherston Farm, Erie, Pa A-20
Evans, Thos. H., Wales, Wis. A-13

Fairview Dairy Farm, Marshfield, Mo. 468
Fairydale Farm, Pawling, N. Y. A-41
Falcon's Flight Farms, Litchfield, Conn. A-35
Fisher, W. E., Wauwatosa, Wis. A-14
Florham Farm, Madison, N. J. A-37
Fond du Lac County, G. B. A., Fond du Lac, Wis. A-24
Foreside Farm, Falmouth Foreside, Maine A-26
Fox, F. E., Waukesha, Wis. A-12-13
Fox Run Farm, Peterboro, N. H. A-20
Fritzlyn Farm, Pipersville, Pa. A-15

Gibson, W. E., West Bridgewater, Mass. A-5
Glenburine Farm, Trenton, N. J. A-18
Gordondale, Nelsonville, Wis. A-29
Gould, Wm. H., Burkeville, Va. A-11
Grassland Farms, Taconic, Conn. A-25
Greenway Farm, Ware, Mass. A-25
Greyholme Farm, Riverpoint, R. I. A-16
Guilford Public Health Nurse Ass'n. A-35

Hamilton, Grant, Rowe, Mass. A-5
Harvey, J. M., Waukesha, Wis. A-13
Hefter, H. J., Byron, Wis. A-38
Hickory Grove Farm, Mauston, Wis. A-7
Highlands, The, Linwood, N. Y. A-10
High Point Springs Farm, Olive Bridge, N. Y. A-29
Hill, Charles L., Rosendale, Wis. A-39
Hill, & Son, Charles L., Rosendale, Wis. A-38
Hill Girt Farm, Cossart, Pa. A-22
Hillcrest Farms, Fishkill Village, N. Y. A-3
Hillswold Farm, Shrewsbury, Mass. A-43
Holly Farm, New Preston, Conn. A-27
Hope, J. L., Madison, N. J. 411

Ingalls, Fred M., Fond du Lac, Wis. A-38
Ithaca Sales & Pedigree Co., Ithaca, N. Y. 468

Jenkins & Son, E. H., Genesee Depot, Wis. A-14
Jones, Wm. M & Son, Waukesha, Wis. A-12

Kingston, Goodhand & Son, Waukesha, Wis. A-12
Kleinhans, A. C., Brookfield, Wis. A-12
Knollwood Farm, Port Chester, N. Y. A-46

Laacke Co., R., Milwaukee, Wis. 467
Langwater Farm, North Easton, Mass. A-40
Laudholm Farms, Wells, Maine A-26
La Ramee Stock Farms, Guernsey A-11
"Luxerin," Fond du Lac, Wis. A-39
Lynbrook Farm, 92 Water St., Boston, Mass. A-43

Macbrae Farm, Flemington, N. J. A-10
Maple Shade Farm, Pomeroy, Pa. A-27
Marathon County, G. B. A., Wausau, Wis. A-4
Mass. Guernsey Breeders' Association, Boston, Mass., A-36
Meadowbrook Farm, Bernardsville, N. J. A-35
Meredith Farm, Topsfield, Mass. A-37
Mitchell, Charles J., Waukesha, Wis. A-13
Mixter Farm, Hardwick, Mass. A-28
Moyer, H. A., Syracuse, N. Y. 467
Mound City Farm, Platteville, Wis. A-41

Oakland Guernsey Farm, Mukwonago, Wis. A-13
Osceola Farms, Cranford, N. J. Outside Back Cover
Owen, Dave, Mukwonago, Wis. A-14

Park Farm, Waukesha, Wis. A-12
Pencoyd Farm, Phila, Pa. A-19
Person, E. S., Minot, N Dak. A-22
Penncrest Farms, Philadelphia, Pa. A-36
Peters, H. G., Byron, Wis. A-38

Rather, Armand P., Peebles, Wis. A-38
Redvale Farm, Redding, Conn. A-43
Reservation Guernseys, Castile, N. Y. 468
Rising Sun Stock Farm, Van Wert, Ohio A-7
Robertson, James B., Paoli, Pa. A-2
Rockingham Farm, Salem, N. H. A-2
Rollwood Farm, Guilford, Conn. A-30
Roughwood Farm, Chestnut Hill, Mass. A-18

Saugerties Farms, Saugerties, N. Y. A-31
Srybold, M. A. & Sons, Waukesha, Wis. A-13
Shorewood Farm, Crystal Bay, Minn. A-37
Silverwood Farm, Holliston, Mass. A-22
Spring Farm, Tilly Foster, N. Y. A-33
Stannox Farm, East Holliston, Mass. A-30
Stevens, L. B., Oconomowoc, Wis. A-13
Sulphur Springs Guernseys, Rosendale, Ws. A-39
Sunbeam Stock Farm, Bangor, Maine A-26
Swan, Frank E., Wauwatosa, Wis. A-14

Tendler, Samuel H., Philadelphia, Pa. A-1
The Forges Farm, Plymouth, Mass. A-27
The Oaks Farm, Cohasset, Mass. A-44

Upland Farms, Ipswich, Mass. A-34

Waddington Farm, Wheeling, W. Va. A-23
Waukesha County G. B. A., Waukesha, Wis. A-12
Welles, M. L., Rosendale, Wis. A-38
Wellslea Farms, Spring City, Pa. A-27
Westchester County G. B. A., New York A-8-9
Westview Farm, Pawling, N. Y. A-6
Willow Creek Farm, Penllyn, Pa. A-30
Williams, Dr. W. W., Springfield, Mass. 467
Wisconsin Live Stock Advertising Co., Madison, Wis. A-18
Woodlands Farm, White Plains, N. Y. A-33
Wyebrook Farm, Loudonville, N. Y. A-5

KNOLLWOOD FARM, PORT CHESTER, NEW YORK

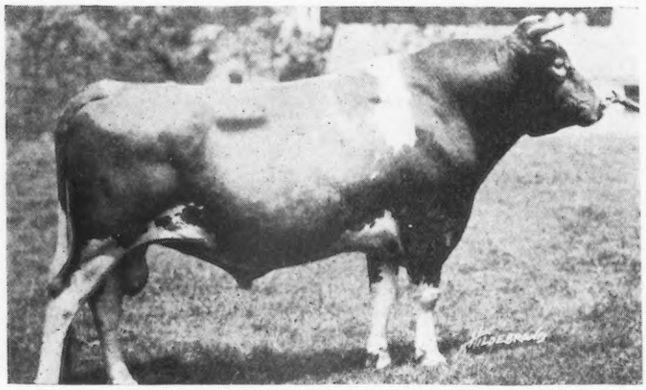

LANGWATER RENOWN 3963 A R.

A double grandson of Imp. King of the May 9001 A. R. through

Sire: LANGWATER WARRIOR. Sire of 17 A. R. daughters.

Dam: LANGWATER EASTER LILY 39269 A. R. 13461.8 lbs. milk, 664.27 lbs. fat (11 years of age).

WE now have twelve daughters of this superbly bred bull in the KNOLLWOOD HERD that give every promise of developing into exceptional cows. One of his first three tested daughters, Langwater Zara, now running in Class C has produced in 241 days 10312.5 lbs. milk, 592.13 lbs. fat, and her present production gives every promise of her making 840 lbs. of butter fat in this junior class.

We have approximately twenty cows bred to Langwater Renown, fifteen of which have good A. R. records and the others out of dams with exceptionally high A. R. records.

The above list includes three class leaders, three daughters of Ne Plus Ultra, three daughters of Florham Laddie, two daughters of Ne Plus Ultra 4th, and several exceptional imported cows with good A. R. records or that are now on test.

Sons of Langwater Renown are herd sires in eleven states and one foreign country.

If any of the above combinations will interest you for a future herd sire please make your wants known early.

Address all inquiries to

F. C. SHAW, Manager - KNOLLWOOD FARM - PORT CHESTER, N. Y.

HERD FEDERALLY ACCREDITED

KNOLLWOOD GUERNSEYS

TRADE MARK REG. U. S. PAT. OFFICE

ATAMANNSIT FARMS QUALITY GUERNSEYS

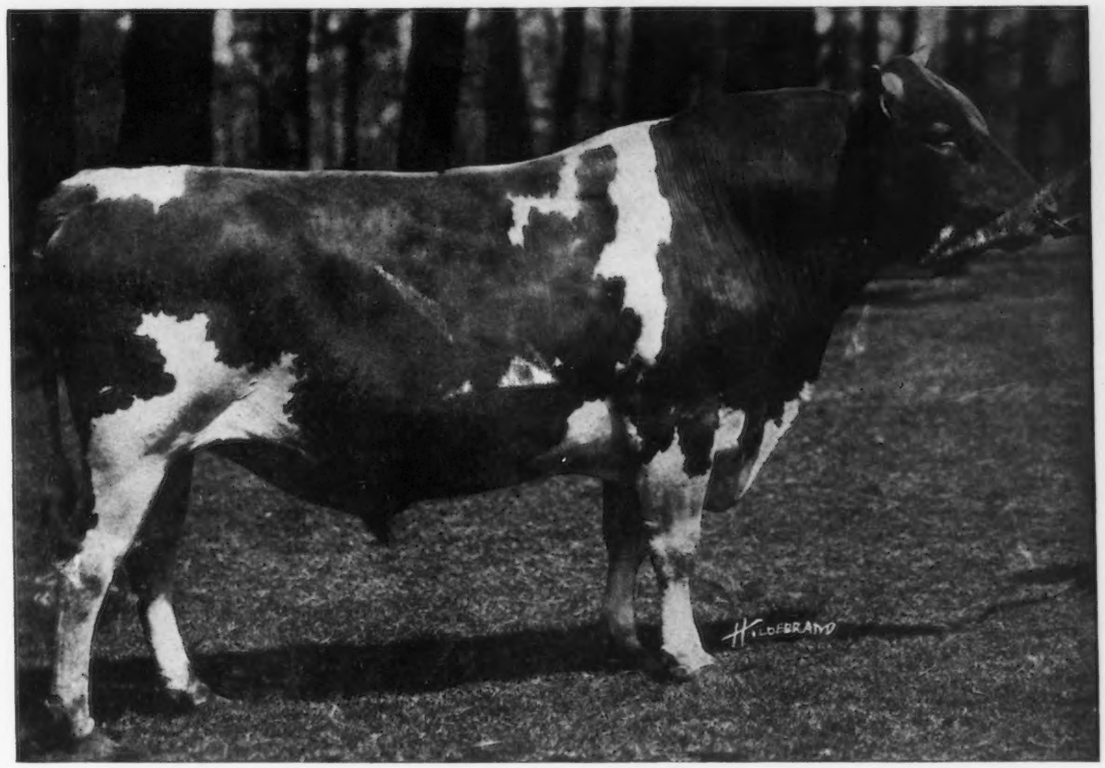

MILK MAID'S ULTRA KING 44209 A. R.

ATAMANNSIT FARMS now have in the herd two bull calves of unusual interest to breeders giving attention to prepotency in conformation.

Milk Maid's Ultra King 44209 A. R., bred to Veda of Edgemoor 112688, a daughter of Imp. Splitsilk of Edgemoor 94253, produced Atamannsit Prince Charming 89083. Atamannsit Ultra Champion 79456, sired by Milk Maid's Ultra King 44209 A. R. out of Imp. Splitsilk of Edgemoor 94253, bred to Atamannsit Royal Cleo 120881, a granddaughter of Langwater Fisherman 21873 A. R., recently produced a bull calf, the replica of Atamannsit Prince Charming 89083. An outstanding example of family prepotency through sire and dam.

ATAMANNSIT FARMS

Owner
Geo. W. St. Amant
141 Milk Street
Boston, Mass.

Farm at
East Falmouth, Mass.
R. R. Station
North Falmouth, Mass.

1892 OSCEOLA FARMS 1923

IMPORTERS OF

GUERNSEY CATTLE

The desirability of Island cattle, unsurpassed for quality and production, was never so fully appreciated as it is to-day. In this connection it is worthy of note that both the Grand Champion bull and cow at the recent National Dairy Show were out of imported cows.

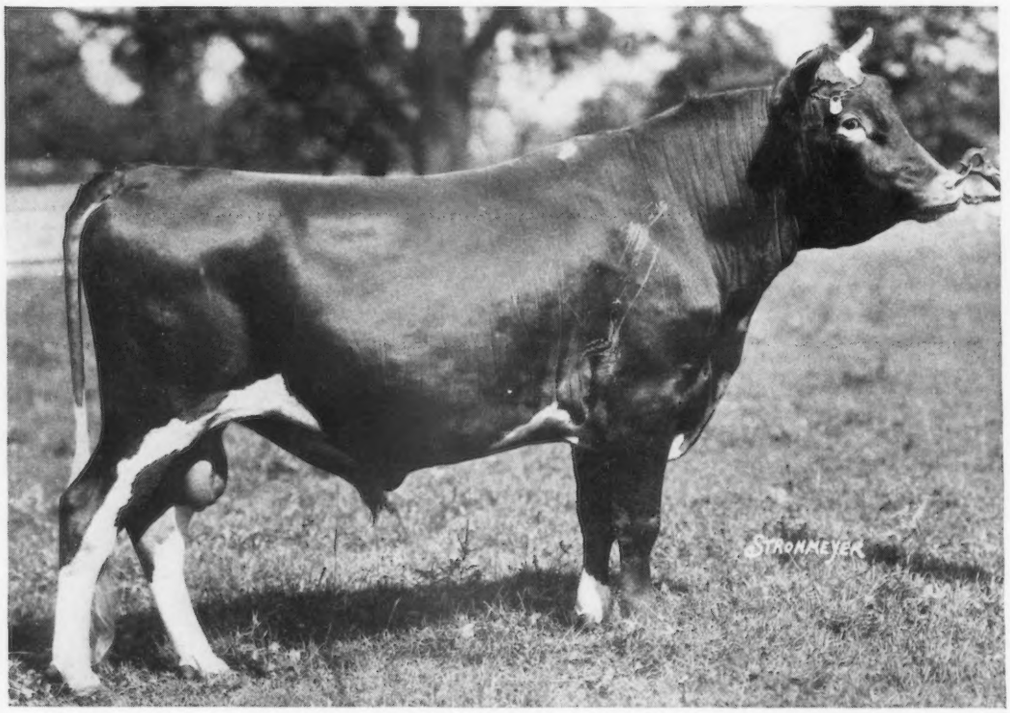

IMP. CHERRY'S HONOR
(photo taken as a 2 year old) A Valentine-Sequel sire. He and a splendid string of daughters are in the present offering

The business is devoted entirely to importing the Island's choicest cattle and our long experience in this work enables us to secure the most desirable breeding material. Many of the best herds (past and present) have, during the past thirty years, made frequent selections from these importations.

FROM A RECENT SHIPMENT WE OFFER

100 HEAD OF ALL AGES 100

heifer calves, yearlings of breeding age, two year old heifers and young cows, fresh or near calving

Follow the road taken by the breeders of GRAND CHAMPIONS and select where and whilst the selection is good

CRANFORD **GORDON HALL** NEW JERSEY